Supplementary Materials

Figure legend

Figure S1. The trend of smoking-related prostate cancer-related ASRs of deaths, YLDs, YLLs and DALYs between 1990 and 2021.

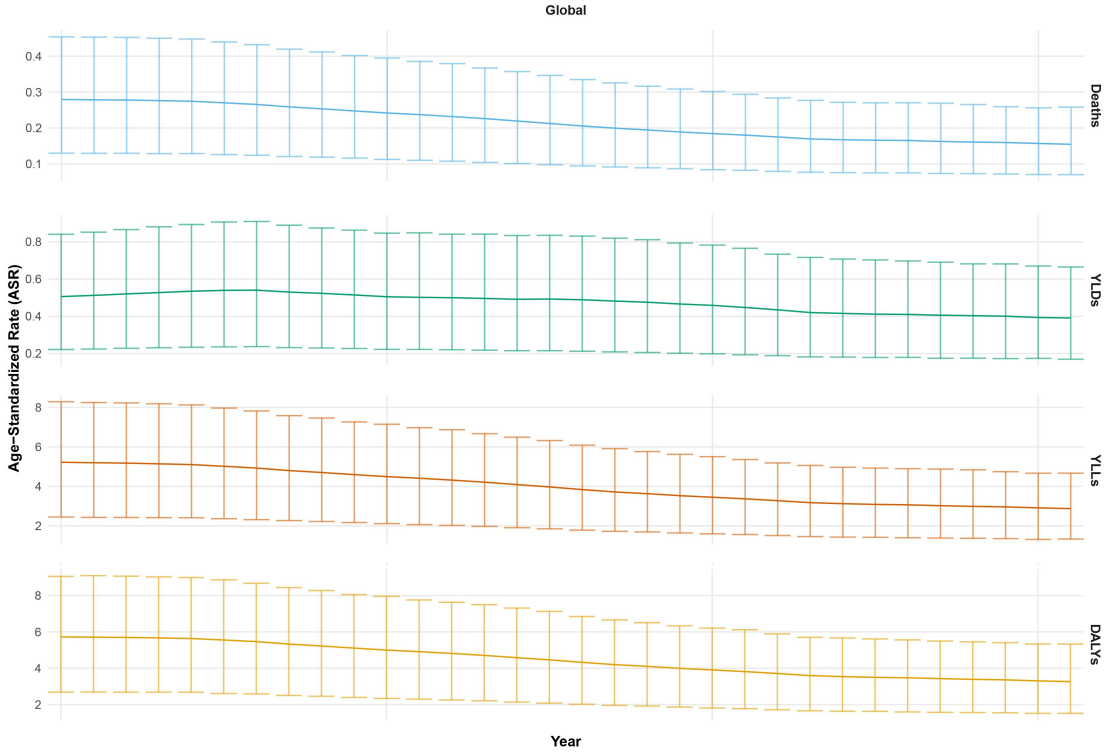

1

ASR: age-standardized rate, YLDs: Years Lived with Disability, YLLs: Years of Life Lost, DALYs: disability-adjusted-life-years.

Figure S2. The EAPC of smoking-related prostate cancer-related ASRs of deaths, YLDs, YLLs and DALYs for different SDI regions between 1990 and 2021.

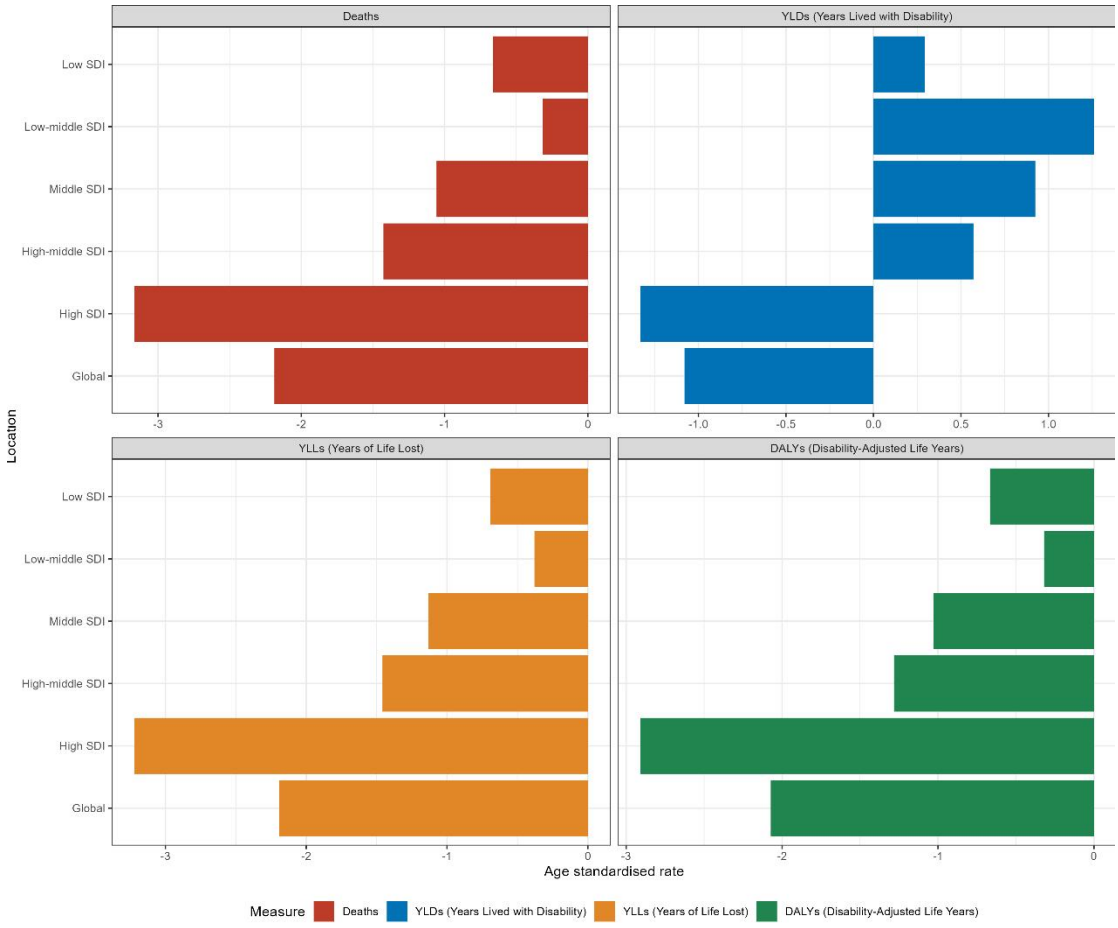

2

EAPC: estimated annual percentage change, ASR: age-standardized rate, YLDs: Years Lived with Disability, YLLs: Years of Life Lost, DALYs: disability-adjusted-life-years.

Figure S3. The trend of smoking-related prostate cancer-related ASRs of deaths, YLDs, YLLs and DALYs for different SDI regions between 1990 and 2021.

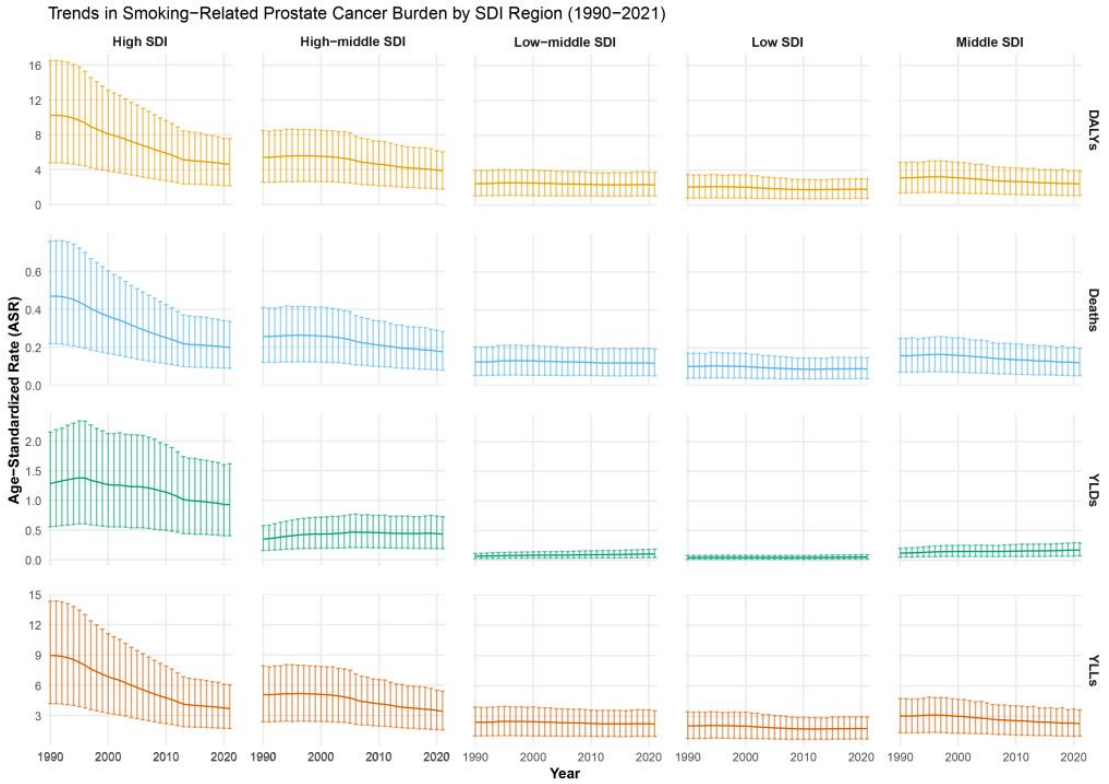

EAPC: estimated annual percentage change. ASR: age-standardized rate. YLDs: years lived with disability. YLLs: years of life lost. DALYs: disability-adjusted-life-years.

Figure S4. The trend of smoking-related prostate cancer-related ASRs of deaths, YLDs, YLLs and DALYs for different GBD regions between 1990 and 2021. The solid line displays the global expected values based on the SDI values. The figure displays a significant positive (ρ > 0) correlation (P < 0.001) between SDI and smoking-related prostate cancer, suggesting a strong association between the prostate cancer burden due to smoking and the level of regional socioeconomic development. (A.Deaths,B.YLDs,C.YYLs,D.DALYS)

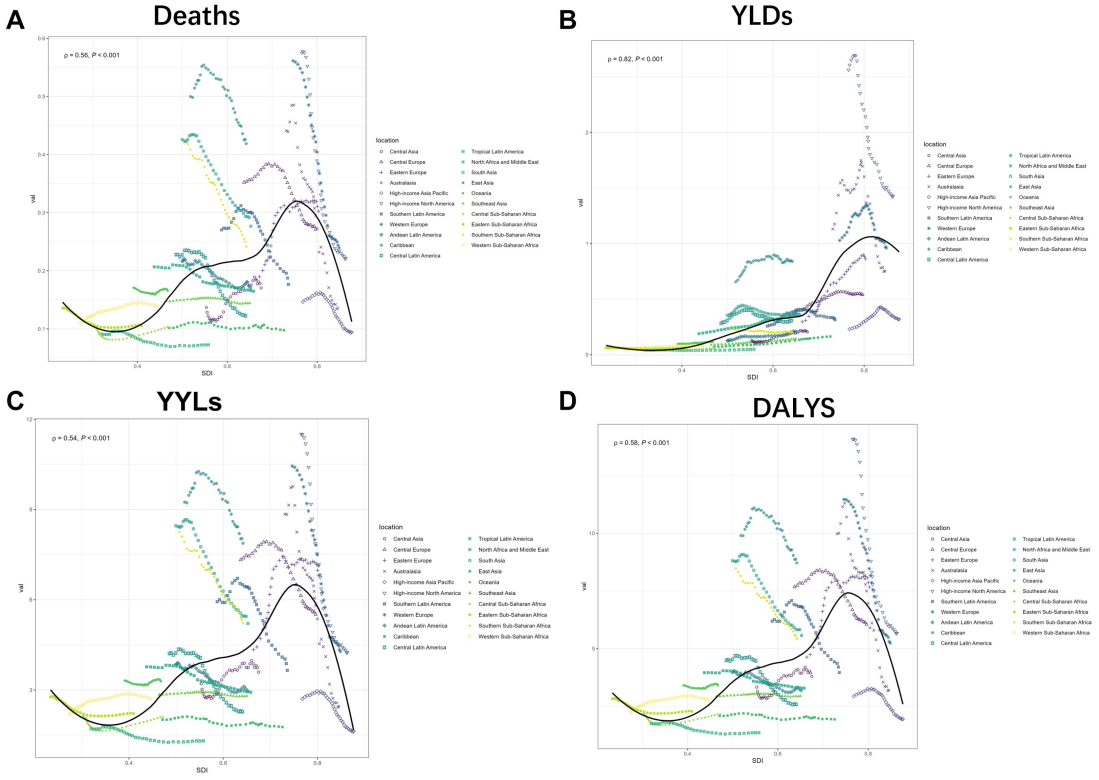

3

ASR: age-standardized rate, YLDs: Years Lived with Disability, YLLs: Years of Life Lost, DALYs: disability-adjusted-life-years.

Figure S5. Health inequality in smoking-related prostate cancer burden, 1990-2021, as assessed by regression curves and concentration curves. The regression curves illustrate the relationship between ASRs of DALYs and the relative position of countries on the SDI scale, with steeper slopes indicating greater inequality. The concentration curves depict the cumulative share of the population (ranked by SDI) against the cumulative share of DALYs, with the concentration index (CI) quantifying the degree of inequality: a CI of 0 indicates perfect equality, while a CI of 1 represents complete inequality. The CI decreased from 0.34 in 1990 to 0.15 in 2021, suggesting a reduction in inequality over time.

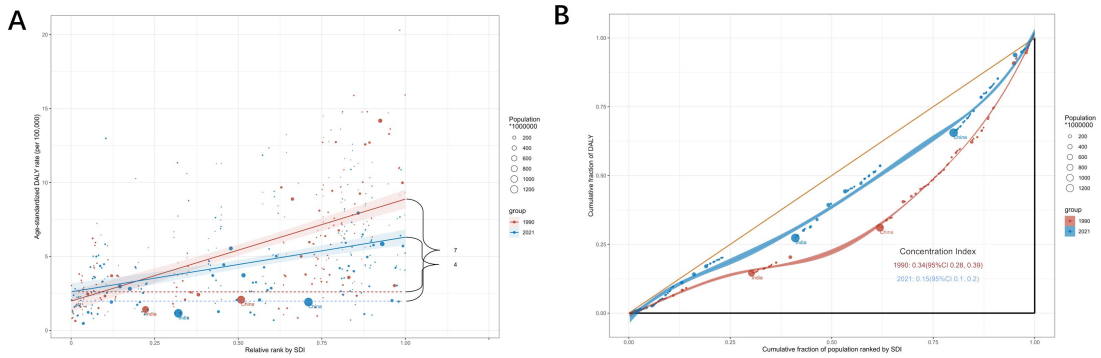

4

ASR: age-standardized rate, YLDs: Years Lived with Disability,DALYs:disability-adjusted-life-years, CI: concentration index ,SDI: socio-demographic index.

Figure S6. The predicted results in smoking-related prostate cancer-related ASRs of deaths, YLDs, YLLs and DALYs from 2022 to 2031.

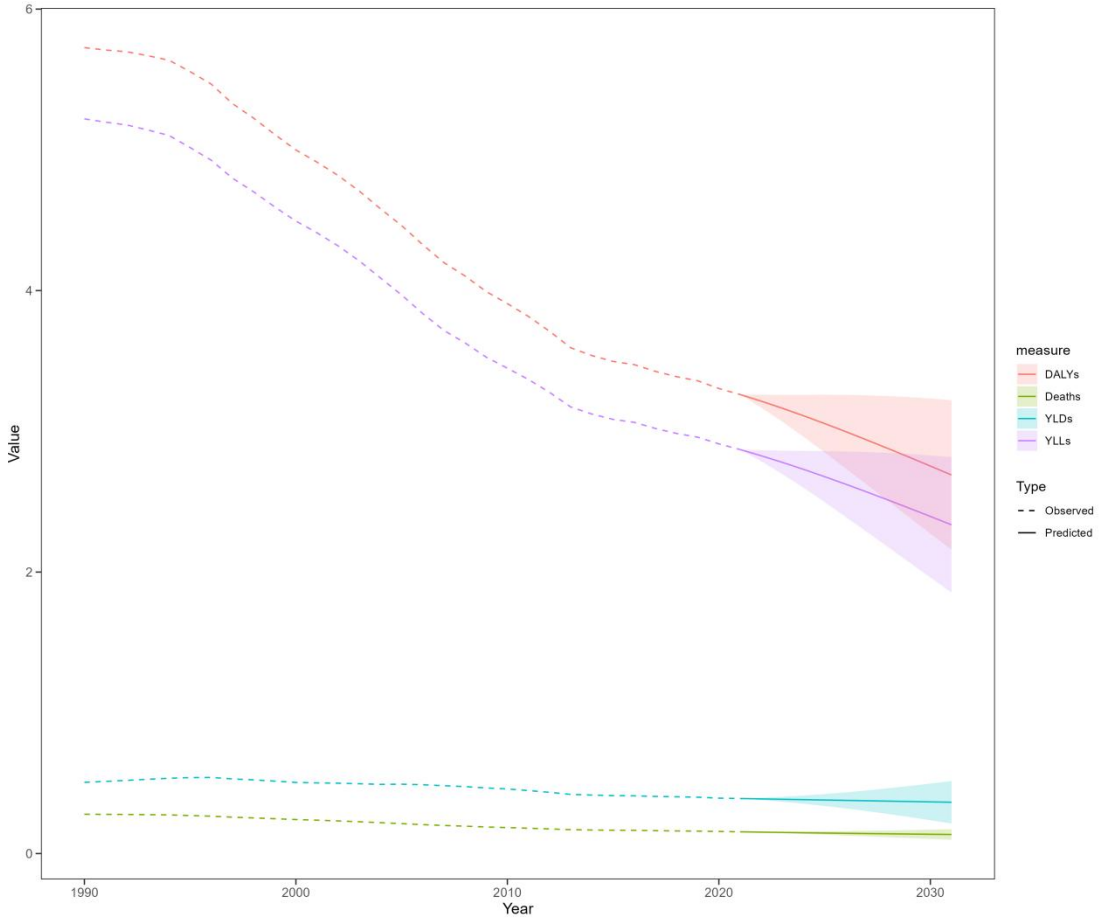

5

ASR: age-standardized rate, YLDs: Years Lived with Disability, YLLs: Years of Life Lost, DALYs: disability-adjusted-life-years.

Table legend

Table S1. The EAPC of smoking-related prostate cancer-related ASRs of deaths, YLDs, YLLs and DALYs for different countries between 1990 and 2021.

Table S2. The EAPC of smoking-related prostate cancer-related ASRs of deaths, YLDs, YLLs and DALYs for different age groups between 1990 and 2021.

Table S3. The EAPC of smoking-related prostate cancer-related ASRs of deaths, YLDs, YLLs and DALYs for different SDI regions between 1990 and 2021.

Table S4. The EAPC of smoking-related prostate cancer-related ASRs of deaths, YLDs, YLLs and DALYs for different GBD regions between 1990 and 2021.

Table S5. Ten year predictions of smoking related prostate cancer burden: the ARIMA models results and confidence intervals between from 2022 to 2031.

Table S6. The ARIMA models parameters and statistical validation: fitting results of smoking related prostate cancer burden indicators between 1990 and 2021.

.

Table S1. The EAPC of smoking-related prostate cancer-related ASRs of deaths, YLDs, YLLs and DALYs for different countries between 1990 and 2021.

	location	measure	sex	cause	age	EAPC	LCI	UCI	EAPC_95CI
1	Taiwan (Province of China)	Deaths	Both	Prostate cancer	All ages	3.012709611	2.649791285	3.376911035	3.01 (2.65 to 3.38)
2	Taiwan (Province of China)	Deaths	Both	Prostate cancer	Age-standardized	-0.399751905	-0.790367863	-0.007597984	-0.4 (-0.79 to -0.01)
3	Taiwan (Province of China)	DALYs (Disability-Adjusted Life Years)	Both	Prostate cancer	All ages	2.421455106	2.098205746	2.745727895	2.42 (2.1 to 2.75)
4	Taiwan (Province of China)	DALYs (Disability-Adjusted Life Years)	Both	Prostate cancer	Age-standardized	-0.504590534	-0.867285582	-0.140568501	-0.5 (-0.87 to -0.14)
5	Taiwan (Province of China)	YLDs (Years Lived with Disability)	Both	Prostate cancer	All ages	4.437373444	3.893068712	4.984529827	4.44 (3.89 to 4.98)
6	Taiwan (Province of China)	YLDs (Years Lived with Disability)	Both	Prostate cancer	Age-standardized	1.606221879	1.023227939	2.192580213	1.61 (1.02 to 2.19)
7	Taiwan (Province of China)	YLLs (Years of Life Lost)	Both	Prostate cancer	All ages	2.192656725	1.883793178	2.502456598	2.19 (1.88 to 2.5)
8	Taiwan (Province of China)	YLLs (Years of Life Lost)	Both	Prostate cancer	Age-standardized	-0.740989895	-1.089620432	-0.391130535	-0.74 (-1.09 to

									-0.39)
9	China	Deaths	Both	Prostate cancer	All ages	2.68091148 5	2.53694487 9	2.82508026	2.68 (2.54 to 2.83)
10	China	Deaths	Both	Prostate cancer	Age-standardized	-0.229012425	-0.350093679	-0.107784049	-0.23 (-0.35 to -0.11)
11	China	DALYs (Disability-Adjusted Life Years)	Both	Prostate cancer	All ages	2.24104850 5	2.06974218 6	2.41264233 1	2.24 (2.07 to 2.41)
12	China	DALYs (Disability-Adjusted Life Years)	Both	Prostate cancer	Age-standardized	-0.343657436	-0.454793757	-0.232397038	-0.34 (-0.45 to -0.23)
13	China	YLDs (Years Lived with Disability)	Both	Prostate cancer	All ages	5.75681245 8	5.53929964 1	5.97477356 2	5.76 (5.54 to 5.97)
14	China	YLDs (Years Lived with Disability)	Both	Prostate cancer	Age-standardized	3.06083813 8	2.90778741 8	3.21411648 5	3.06 (2.91 to 3.21)
15	China	YLLs (Years of Life Lost)	Both	Prostate cancer	All ages	2.03854105	1.87354454 25	2.20380471 7	2.04 (1.87 to 2.2)
16	China	YLLs (Years of Life Lost)	Both	Prostate cancer	Age-standardized	-0.530614627	-0.641725 06	-0.419379941	-0.53 (-0.64 to

									-0.42)
17	Cambodia	Deaths	Both	Prostate cancer	All ages	2.876342637	2.737515354	3.015357515	2.88 (2.74 to 3.02)
18	Cambodia	Deaths	Both	Prostate cancer	Age-standardized	1.0216413	0.813685268	1.230026459	1.02 (0.81 to 1.23)
19	Cambodia	DALYs (Disability-Adjusted Life Years)	Both	Prostate cancer	All ages	2.708918284	2.601318183	2.816631227	2.71 (2.6 to 2.82)
20	Cambodia	DALYs (Disability-Adjusted Life Years)	Both	Prostate cancer	Age-standardized	0.854870321	0.651685563	1.058465247	0.85 (0.65 to 1.06)
21	Cambodia	YLDs (Years Lived with Disability)	Both	Prostate cancer	All ages	4.431717226	4.344040868	4.519467256	4.43 (4.34 to 4.52)
22	Cambodia	YLDs (Years Lived with Disability)	Both	Prostate cancer	Age-standardized	2.437813721	2.2847663	2.591090144	2.44 (2.28 to 2.59)
23	Cambodia	YLLs (Years of Life Lost)	Both	Prostate cancer	All ages	2.657932906	2.547982939	2.768000759	2.66 (2.55 to 2.77)
24	Cambodia	YLLs (Years of Life Lost)	Both	Prostate cancer	Age-standardized	0.809324192	0.603635562	1.015433304	0.81 (0.6 to 1.02)

25	Indonesia	Deaths	Both	Prostate cancer	All ages	2.842772049	2.6881022	2.9976747 93	2.84 (2.69 to 3)
26	Indonesia	Deaths	Both	Prostate cancer	Age-standardized	1.383655166	1.220224694	1.547349514	1.38 (1.22 to 1.55)
27	Indonesia	DALYs (Disability-Adjusted Life Years)	Both	Prostate cancer	All ages	2.905813739	2.819282509	2.992417792	2.91 (2.82 to 2.99)
28	Indonesia	DALYs (Disability-Adjusted Life Years)	Both	Prostate cancer	Age-standardized	1.364022993	1.243992564	1.484195726	1.36 (1.24 to 1.48)
29	Indonesia	YLDs (Years Lived with Disability)	Both	Prostate cancer	All ages	4.284464716	4.200002992	4.368994903	4.28 (4.2 to 4.37)
30	Indonesia	YLDs (Years Lived with Disability)	Both	Prostate cancer	Age-standardized	2.6325869 1	2.5844021 08	2.6807943 46	2.63 (2.58 to 2.68)
31	Indonesia	YLLs (Years of Life Lost)	Both	Prostate cancer	All ages	2.858530904	2.769616134	2.9475226 02	2.86 (2.77 to 2.95)
32	Indonesia	YLLs (Years of Life Lost)	Both	Prostate cancer	Age-standardized	1.321919854	1.198429 25	1.445561152	1.32 (1.2 to 1.45)
33	Malaysia	Deaths	Both	Prostate cancer	All ages	0.642391266	0.497274839	0.787717239	0.64 (0.5 to 0.79)

34	Malaysia	Deaths	Both	Prostate cancer	Age-standardized	-1.295471616	-1.532733801	-1.057636821	-1.3 (-1.53 to -1.06)
35	Malaysia	DALYs (Disability-Adjusted Life Years)	Both	Prostate cancer	All ages	0.7749848 3	0.669922707	0.880156598	0.77 (0.67 to 0.88)
36	Malaysia	DALYs (Disability-Adjusted Life Years)	Both	Prostate cancer	Age-standardized	-1.300211264	-1.495310799	-1.104725312	-1.3 (-1.5 to -1.1)
37	Malaysia	YLDs (Years Lived with Disability)	Both	Prostate cancer	All ages	2.927258191	2.834927736	3.019671546	2.93 (2.83 to 3.02)
38	Malaysia	YLDs (Years Lived with Disability)	Both	Prostate cancer	Age-standardized	0.686971753	0.441471458	0.933072103	0.69 (0.44 to 0.93)
39	Malaysia	YLLs (Years of Life Lost)	Both	Prostate cancer	All ages	0.667768575	0.561829592	0.773819162	0.67 (0.56 to 0.77)
40	Malaysia	YLLs (Years of Life Lost)	Both	Prostate cancer	Age-standardized	-1.396365052	-1.591819353	-1.200522547	-1.4 (-1.59 to -1.2)
41	Myanmar	Deaths	Both	Prostate cancer	All ages	-0.639877433	-0.772627397	-0.506949871	-0.64 (-0.77 to -0.51)
42	Myanmar	Deaths	Both	Prostate cancer	Age-standardized	-2.100993047	-2.204988099	-1.996887406	-2.1 (-2.2 to -2)

43	Myanmar	DALYs (Disability-Adjusted Life Years)	Both	Prostate cancer	All ages	-0.905652 71	-1.091082 799	-0.719874 985	-0.91 (-1.09 to -0.72)
44	Myanmar	DALYs (Disability-Adjusted Life Years)	Both	Prostate cancer	Age-standardized	-2.200926 442	-2.316738 177	-2.084977 403	-2.2 (-2.32 to -2.08)
45	Myanmar	YLDs (Years Lived with Disability)	Both	Prostate cancer	All ages	0.510723416	0.220872463	0.801412652	0.51 (0.22 to 0.8)
46	Myanmar	YLDs (Years Lived with Disability)	Both	Prostate cancer	Age-standardized	-0.837823 543	-1.048939 221	-0.626257 443	-0.84 (-1.05 to -0.63)
47	Myanmar	YLLs (Years of Life Lost)	Both	Prostate cancer	All ages	-0.946543 68	-1.128343 866	-0.764409 209	-0.95 (-1.13 to -0.76)
48	Myanmar	YLLs (Years of Life Lost)	Both	Prostate cancer	Age-standardized	-2.239375 287	-2.352061 907	-2.126558 627	-2.24 (-2.35 to -2.13)
49	Lao People's Democratic Republic	Deaths	Both	Prostate cancer	All ages	0.848702622	0.740735046	0.9567859 1	0.85 (0.74 to 0.96)
50	Lao People's Democratic Republic	Deaths	Both	Prostate cancer	Age-standardized	0.340052832	0.273209232	0.406940991	0.34 (0.27 to 0.41)

51	Lao People's Democratic Republic	DALYs (Disability-Adjusted Life Years)	Both	Prostate cancer	All ages	0.63531985	0.4850617	0.7858077	0.64 (0.49 to 0.79)
52	Lao People's Democratic Republic	DALYs (Disability-Adjusted Life Years)	Both	Prostate cancer	Age-standardized	0.10322787	0.0482980	0.1581878	0.1 (0.05 to 0.16)
53	Lao People's Democratic Republic	YLDs (Years Lived with Disability)	Both	Prostate cancer	All ages	1.99710456	1.7653758	2.2293609	2 (1.77 to 2.23)
54	Lao People's Democratic Republic	YLDs (Years Lived with Disability)	Both	Prostate cancer	Age-standardized	1.38630131	1.3294987	1.4431357	1.39 (1.33 to 1.44)
55	Lao People's Democratic Republic	YLLs (Years of Life Lost)	Both	Prostate cancer	All ages	0.59918849	0.4516789	0.7469146	0.6 (0.45 to 0.75)
56	Lao People's Democratic Republic	YLLs (Years of Life Lost)	Both	Prostate cancer	Age-standardized	0.06972680	0.0131442	0.1263413	0.07 (0.01 to 0.13)
57	Democratic People's Republic of Korea	Deaths	Both	Prostate cancer	All ages	1.40353583	1.3415465	1.4655630	1.4 (1.34 to 1.47)
58	Democratic People's Republic of Korea	Deaths	Both	Prostate cancer	Age-standardized	-0.4524671	-0.4818159	-0.4231096	-0.45 (-0.48 to -0.42)
59	Democratic People's Republic of	DALYs (Disability-Adjusted	Both	Prostate canc	All ages	1.18798159	1.0831802	1.2928915	1.19 (1.08 to

	Korea	Life Years)		er					1.29)
60	Democratic People's Republic of Korea	DALYs (Disability-Adjusted Life Years)	Both	Prostate cancer	Age-standardized	-0.27447830	-0.33145667	-0.21746736	-0.27 (-0.33 to -0.22)
61	Democratic People's Republic of Korea	YLDs (Years Lived with Disability)	Both	Prostate cancer	All ages	2.77895448	2.65824483	2.89980607	2.78 (2.66 to 2.9)
62	Democratic People's Republic of Korea	YLDs (Years Lived with Disability)	Both	Prostate cancer	Age-standardized	1.33673483	1.25190879	1.42163195	1.34 (1.25 to 1.42)
63	Democratic People's Republic of Korea	YLLs (Years of Life Lost)	Both	Prostate cancer	All ages	1.10919188	1.00273408	1.21576189	1.11 (1 to 1.22)
64	Democratic People's Republic of Korea	YLLs (Years of Life Lost)	Both	Prostate cancer	Age-standardized	-0.35327551	-0.41222167	-0.29429937	-0.35 (-0.41 to -0.29)
65	Maldives	Deaths	Both	Prostate cancer	All ages	-0.33595052	-0.51297539	-0.15861066	-0.34 (-0.51 to -0.16)
66	Maldives	Deaths	Both	Prostate cancer	Age-standardized	-2.69578441	-2.83560006	-2.55576757	-2.7 (-2.84 to -2.56)
67	Maldives	DALYs (Disability-Adjusted Life Years)	Both	Prostate cancer	All ages	-0.94829664	-1.13900025	-0.75722517	-0.95 (-1.14 to -0.7

									6)
68	Maldives	DALYs (Disability-Adjusted Life Years)	Both	Prostate cancer	Age-standardized	-2.820241354	-2.993321384	-2.646852513	-2.82 (-2.99 to -2.65)
69	Maldives	YLDs (Years Lived with Disability)	Both	Prostate cancer	All ages	2.039336026	1.672644857	2.407349699	2.04 (1.67 to 2.41)
70	Maldives	YLDs (Years Lived with Disability)	Both	Prostate cancer	Age-standardized	0.233222297	0.058345131	0.408405105	0.23 (0.06 to 0.41)
71	Maldives	YLLs (Years of Life Lost)	Both	Prostate cancer	All ages	-1.095856598	-1.285571969	-0.905776621	-1.1 (-1.29 to -0.91)
72	Maldives	YLLs (Years of Life Lost)	Both	Prostate cancer	Age-standardized	-2.964410454	-3.140827408	-2.787672352	-2.96 (-3.14 to -2.79)
73	Sri Lanka	Deaths	Both	Prostate cancer	All ages	-0.398442658	-0.727039935	-0.068757711	-0.4 (-0.73 to -0.07)
74	Sri Lanka	Deaths	Both	Prostate cancer	Age-standardized	-2.932172827	-3.228441525	-2.634997094	-2.93 (-3.23 to -2.63)

75	Sri Lanka	DALYs (Disability-Adjusted Life Years)	Both	Prostate cancer	All ages	-0.295450454	-0.596342746	0.00635263 2	-0.3 (-0.6 to 0.01)
76	Sri Lanka	DALYs (Disability-Adjusted Life Years)	Both	Prostate cancer	Age-standardized	-2.722550453	-2.985978408	-2.458407197	-2.72 (-2.99 to -2.46)
77	Sri Lanka	YLDs (Years Lived with Disability)	Both	Prostate cancer	All ages	2.270377621	1.961045383	2.580648 32	2.27 (1.96 to 2.58)
78	Sri Lanka	YLDs (Years Lived with Disability)	Both	Prostate cancer	Age-standardized	-0.243520595	-0.505799354	0.019449563	-0.24 (-0.51 to 0.02)
79	Sri Lanka	YLLs (Years of Life Lost)	Both	Prostate cancer	All ages	-0.440822891	-0.737246621	-0.143513965	-0.44 (-0.74 to -0.14)
80	Sri Lanka	YLLs (Years of Life Lost)	Both	Prostate cancer	Age-standardized	-2.857678392	-3.117397563	-2.597262976	-2.86 (-3.12 to -2.6)
81	Philippines	Deaths	Both	Prostate cancer	All ages	0.712584829	0.665597889	0.7595937	0.71 (0.67 to 0.76)
82	Philippines	Deaths	Both	Prostate cancer	Age-standardized	-0.986538332	-1.074869 61	-0.898128181	-0.99 (-1.07 to -0.9)

83	Philippines	DALYs (Disability-Adjusted Life Years)	Both	Prostate cancer	All ages	0.801533898	0.769625702	0.833452198	0.8 (0.77 to 0.83)
84	Philippines	DALYs (Disability-Adjusted Life Years)	Both	Prostate cancer	Age-standardized	-0.792119053	-0.858204 59	-0.725989464	-0.79 (-0.86 to -0.73)
85	Philippines	YLDs (Years Lived with Disability)	Both	Prostate cancer	All ages	1.630194447	1.553676592	1.706770002	1.63 (1.55 to 1.71)
86	Philippines	YLDs (Years Lived with Disability)	Both	Prostate cancer	Age-standardized	0.032611637	-0.01 6727048	0.081 9746 69	0.03 (-0.02 to 0.08)
87	Philippines	YLLs (Years of Life Lost)	Both	Prostate cancer	All ages	0.770795652	0.739057395	0.802543907	0.77 (0.74 to 0.8)
88	Philippines	YLLs (Years of Life Lost)	Both	Prostate cancer	Age-standardized	-0.821997536	-0.89 0349464	-0.75 3598467	-0.82 (-0.89 to -0.75)
89	Timor-Leste	Deaths	Both	Prostate cancer	All ages	3.085364542	2.924721568	3.246258244	3.09 (2.92 to 3.25)
90	Timor-Leste	Deaths	Both	Prostate cancer	Age-standardized	0.115797966	0.046 0443 42	0.185 6002 23	0.12 (0.05 to 0.19)
91	Timor-Leste	DALYs (Disability-Adjusted	Both	Prostate canc	All ages	2.737283113	2.592 2133 47	2.882 5580 14	2.74 (2.59 to

		Life Years)		er					2.88)
92	Timor-Leste	DALYs (Disability-Adjusted Life Years)	Both	Prostate cancer	Age-standardized	0.06796299	-0.004557421	0.14053561	0.07 (0 to 0.14)
93	Timor-Leste	YLDs (Years Lived with Disability)	Both	Prostate cancer	All ages	4.095368962	3.882562634	4.308611233	4.1 (3.88 to 4.31)
94	Timor-Leste	YLDs (Years Lived with Disability)	Both	Prostate cancer	Age-standardized	1.252075442	1.170155303	1.334061914	1.25 (1.17 to 1.33)
95	Timor-Leste	YLLs (Years of Life Lost)	Both	Prostate cancer	All ages	2.698164645	2.554136516	2.842395048	2.7 (2.55 to 2.84)
96	Timor-Leste	YLLs (Years of Life Lost)	Both	Prostate cancer	Age-standardized	0.034906629	-0.038533781	0.108400995	0.03 (-0.04 to 0.11)
97	Thailand	Deaths	Both	Prostate cancer	All ages	2.394184517	2.182251853	2.606556742	2.39 (2.18 to 2.61)
98	Thailand	Deaths	Both	Prostate cancer	Age-standardized	-1.503387505	-1.639776891	-1.372623995	-1.5 (-1.63 to -1.37)
99	Thailand	DALYs (Disability-Adjusted Life Years)	Both	Prostate cancer	All ages	2.320799758	2.131378111	2.510572722	2.32 (2.13 to 2.51)

100	Thailand	DALYs (Disability-Adjusted Life Years)	Both	Prostate cancer	Age-standardized	-1.216691428	-1.336617539	-1.096619546	-1.22 (-1.34 to -1.1)
101	Thailand	YLDs (Years Lived with Disability)	Both	Prostate cancer	All ages	4.75519305	4.59459595	4.91604039	4.76 (4.59 to 4.92)
102	Thailand	YLDs (Years Lived with Disability)	Both	Prostate cancer	Age-standardized	1.21351409	1.08569238	1.34149744	1.21 (1.09 to 1.34)
103	Thailand	YLLs (Years of Life Lost)	Both	Prostate cancer	All ages	2.17170908	1.98349863	2.36026681	2.17 (1.98 to 2.36)
104	Thailand	YLLs (Years of Life Lost)	Both	Prostate cancer	Age-standardized	-1.362406631	-1.481010319	-1.243660 16	-1.36 (-1.48 to -1.24)
105	Viet Nam	Deaths	Both	Prostate cancer	All ages	1.401783786	1.220154636	1.583738852	1.4 (1.22 to 1.58)
106	Viet Nam	Deaths	Both	Prostate cancer	Age-standardized	-0.123913126	-0.352718329	0.105417449	-0.12 (-0.35 to 0.11)
107	Viet Nam	DALYs (Disability-Adjusted Life Years)	Both	Prostate cancer	All ages	1.609576374	1.478181991	1.741140886	1.61 (1.48 to 1.74)

108	Viet Nam	DALYs (Disability-Adjusted Life Years)	Both	Prostate cancer	Age-standardized	0.043301831	-0.15824375	0.24525462	0.04 (-0.16 to 0.25)
109	Viet Nam	YLDs (Years Lived with Disability)	Both	Prostate cancer	All ages	3.944170338	3.799955492	4.088585549	3.94 (3.8 to 4.09)
110	Viet Nam	YLDs (Years Lived with Disability)	Both	Prostate cancer	Age-standardized	2.362180971	2.154898451	2.569884087	2.36 (2.15 to 2.57)
111	Viet Nam	YLLs (Years of Life Lost)	Both	Prostate cancer	All ages	1.484007693	1.351702799	1.616485298	1.48 (1.35 to 1.62)
112	Viet Nam	YLLs (Years of Life Lost)	Both	Prostate cancer	Age-standardized	-0.079158987	-0.284208187	0.126311862	-0.08 (-0.28 to 0.13)
113	Kiribati	Deaths	Both	Prostate cancer	All ages	0.973478284	0.853870884	1.093227533	0.97 (0.85 to 1.09)
114	Kiribati	Deaths	Both	Prostate cancer	Age-standardized	0.589162395	0.359078349	0.819773934	0.59 (0.36 to 0.82)
115	Kiribati	DALYs (Disability-Adjusted Life Years)	Both	Prostate cancer	All ages	1.091290148	0.993673996	1.189000652	1.09 (0.99 to 1.19)
116	Kiribati	DALYs (Disability-Adjusted	Both	Prostate canc	Age-standardized	0.533489047	0.302301935	0.765209023	0.53 (0.3 to

		Life Years)		er					0.77)
117	Kiribati	YLDs (Years Lived with Disability)	Both	Prostate cancer	All ages	1.620 146029	1.478 176929	1.762 313745	1.62 (1.48 to 1.76)
118	Kiribati	YLDs (Years Lived with Disability)	Both	Prostate cancer	Age-standardized	1.010 695308	0.735 510464	1.286 631889	1.01 (0.74 to 1.29)
119	Kiribati	YLLs (Years of Life Lost)	Both	Prostate cancer	All ages	1.078 076278	0.981 426459	1.174 818601	1.08 (0.98 to 1.17)
120	Kiribati	YLLs (Years of Life Lost)	Both	Prostate cancer	Age-standardized	0.521 715356	0.291 479543	0.752 479715	0.52 (0.29 to 0.75)
121	Micronesia (Federated States of)	Deaths	Both	Prostate cancer	All ages	1.102 146035	0.833 255023	1.371 754097	1.1 (0.83 to 1.37)
122	Micronesia (Federated States of)	Deaths	Both	Prostate cancer	Age-standardized	-0.01 541790 3	-0.04 928902 1	0.018 464693	-0.02 (-0.05 to 0.02)
123	Micronesia (Federated States of)	DALYs (Disability-Adjusted Life Years)	Both	Prostate cancer	All ages	1.512 816863	1.214 512246	1.812 000658	1.51 (1.21 to 1.81)
124	Micronesia (Federated States of)	DALYs (Disability-Adjusted Life Years)	Both	Prostate cancer	Age-standardized	0.041 553951	0.014 914579	0.068 200419	0.04 (0.01 to 0.07)

125	Micronesia (Federated States of)	YLDs (Years Lived with Disability)	Both	Prostate cancer	All ages	2.750555023	2.430124777	3.071987666	2.75 (2.43 to 3.07)
126	Micronesia (Federated States of)	YLDs (Years Lived with Disability)	Both	Prostate cancer	Age-standardized	1.193263129	1.163360085	1.223175013	1.19 (1.16 to 1.22)
127	Micronesia (Federated States of)	YLLs (Years of Life Lost)	Both	Prostate cancer	All ages	1.474497564	1.177417575	1.772449848	1.47 (1.18 to 1.77)
128	Micronesia (Federated States of)	YLLs (Years of Life Lost)	Both	Prostate cancer	Age-standardized	0.006646985	-0.020425606	0.033726906	0.01 (-0.02 to 0.03)
129	Fiji	Deaths	Both	Prostate cancer	All ages	1.951162767	1.631288653	2.272043653	1.95 (1.63 to 2.27)
130	Fiji	Deaths	Both	Prostate cancer	Age-standardized	-0.458452843	-0.719820827	-0.196396773	-0.46 (-0.72 to -0.2)
131	Fiji	DALYs (Disability-Adjusted Life Years)	Both	Prostate cancer	All ages	1.950972654	1.672903863	2.229801944	1.95 (1.67 to 2.23)
132	Fiji	DALYs (Disability-Adjusted Life Years)	Both	Prostate cancer	Age-standardized	-0.405001867	-0.641846645	-0.167592512	-0.41 (-0.64 to -0.17)
133	Fiji	YLDs (Years Lived with	Both	Prostate canc	All ages	2.5063418	2.249380356	2.763949009	2.51 (2.25 to

		Disability)		er					2.76)
134	Fiji	YLDs (Years Lived with Disability)	Both	Prostate cancer	Age-standardized	0.09995152	-0.125048	0.3254586	0.1 (-0.13 to 0.33)
135	Fiji	YLLs (Years of Life Lost)	Both	Prostate cancer	All ages	1.930936151	1.652053956	2.210583459	1.93 (1.65 to 2.21)
136	Fiji	YLLs (Years of Life Lost)	Both	Prostate cancer	Age-standardized	-0.42268162	-0.660006134	-0.184790135	-0.42 (-0.66 to -0.18)
137	Samoa	Deaths	Both	Prostate cancer	All ages	0.5323286 8	0.474665345	0.590025109	0.53 (0.47 to 0.59)
138	Samoa	Deaths	Both	Prostate cancer	Age-standardized	-0.32948043 4	-0.374497237	-0.284443 29	-0.33 (-0.37 to -0.28)
139	Samoa	DALYs (Disability-Adjusted Life Years)	Both	Prostate cancer	All ages	0.451092392	0.393355363	0.508862626	0.45 (0.39 to 0.51)
140	Samoa	DALYs (Disability-Adjusted Life Years)	Both	Prostate cancer	Age-standardized	-0.37996781 5	-0.428853 13	-0.331058 5	-0.38 (-0.43 to -0.33)
141	Samoa	YLDs (Years Lived with	Both	Prostate canc	All ages	1.359142761	1.235029686	1.483407997	1.36 (1.24 to

		Disability)		er					1.48)
142	Samoa	YLDs (Years Lived with Disability)	Both	Prostate cancer	Age-standardized	0.535996849	0.429110848	0.642996608	0.54 (0.43 to 0.64)
143	Samoa	YLLs (Years of Life Lost)	Both	Prostate cancer	All ages	0.415336163	0.358423975	0.472280625	0.42 (0.36 to 0.47)
144	Samoa	YLLs (Years of Life Lost)	Both	Prostate cancer	Age-standardized	-0.415306969	-0.464430 6	-0.366158536	-0.42 (-0.46 to -0.37)
145	Marshall Islands	Deaths	Both	Prostate cancer	All ages	2.416878013	2.082011898	2.752842611	2.42 (2.08 to 2.75)
146	Marshall Islands	Deaths	Both	Prostate cancer	Age-standardized	1.172864021	1.082516495	1.263292299	1.17 (1.08 to 1.26)
147	Marshall Islands	DALYs (Disability-Adjusted Life Years)	Both	Prostate cancer	All ages	2.701 3309	2.397802057	3.005759466	2.7 (2.4 to 3.01)
148	Marshall Islands	DALYs (Disability-Adjusted Life Years)	Both	Prostate cancer	Age-standardized	0.953903674	0.871115046	1.036760249	0.95 (0.87 to 1.04)
149	Marshall Islands	YLDs (Years Lived with Disability)	Both	Prostate cancer	All ages	3.438435792	3.028131395	3.850374206	3.44 (3.03 to 3.85)

150	Marshall Islands	YLDs (Years Lived with Disability)	Both	Prostate cancer	Age-standardized	1.518094688	1.41902890 3	1.6172572 4	1.52 (1.42 to 1.62)
151	Marshall Islands	YLLs (Years of Life Lost)	Both	Prostate cancer	All ages	2.6802813 3	2.3798151 15	2.9816293 58	2.68 (2.38 to 2.98)
152	Marshall Islands	YLLs (Years of Life Lost)	Both	Prostate cancer	Age-standardized	0.9382697 14	0.8547187 04	1.0218899 4	0.94 (0.85 to 1.02)
153	Papua New Guinea	Deaths	Both	Prostate cancer	All ages	0.9870409 76	0.8197301 1	1.1546294 94	0.99 (0.82 to 1.15)
154	Papua New Guinea	Deaths	Both	Prostate cancer	Age-standardized	0.7572487 62	0.6837560 33	0.8307951 35	0.76 (0.68 to 0.83)
155	Papua New Guinea	DALYs (Disability-Adjusted Life Years)	Both	Prostate cancer	All ages	1.0366413 46	0.8233514 03	1.2503825	1.04 (0.82 to 1.25)
156	Papua New Guinea	DALYs (Disability-Adjusted Life Years)	Both	Prostate cancer	Age-standardized	0.7740547 42	0.7029908 28	0.8451688 04	0.77 (0.7 to 0.85)
157	Papua New Guinea	YLDs (Years Lived with Disability)	Both	Prostate cancer	All ages	1.3389291 73	1.1013527 88	1.5770638 34	1.34 (1.1 to 1.58)
158	Papua New Guinea	YLDs (Years Lived with Disability)	Both	Prostate cancer	Age-standardized	1.0811841 24	0.9983694	1.1640667 53	1.08 (1 to 1.16)

159	Papua New Guinea	YLLs (Years of Life Lost)	Both	Prostate cancer	All ages	1.02805736969	0.8154005621	1.24116278989	1.03 (0.82 to 1.24)
160	Papua New Guinea	YLLs (Years of Life Lost)	Both	Prostate cancer	Age-standardized	0.7655191947	0.6944863727	0.8366021727	0.77 (0.69 to 0.84)
161	Solomon Islands	Deaths	Both	Prostate cancer	All ages	1.3155640545	1.1324408853	1.4990188834	1.32 (1.13 to 1.5)
162	Solomon Islands	Deaths	Both	Prostate cancer	Age-standardized	0.5163283032	0.3305288282	0.7024718763	0.52 (0.33 to 0.7)
163	Solomon Islands	DALYs (Disability-Adjusted Life Years)	Both	Prostate cancer	All ages	1.2901515314	1.0654107545	1.5153920773	1.29 (1.07 to 1.52)
164	Solomon Islands	DALYs (Disability-Adjusted Life Years)	Both	Prostate cancer	Age-standardized	0.6193375594	0.3955215394	0.8436525414	0.62 (0.4 to 0.84)
165	Solomon Islands	YLDs (Years Lived with Disability)	Both	Prostate cancer	All ages	1.8778227094	1.6388482	2.1173590984	1.88 (1.64 to 2.12)
166	Solomon Islands	YLDs (Years Lived with Disability)	Both	Prostate cancer	Age-standardized	1.2169558984	0.9749896964	1.4595019234	1.22 (0.97 to 1.46)
167	Solomon Islands	YLLs (Years of Life Lost)	Both	Prostate cancer	All ages	1.2737066584	1.0493786224	1.4985326994	1.27 (1.05 to 1.5)

168	Solomon Islands	YLLs (Years of Life Lost)	Both	Prostate cancer	Age-standardized	0.602960705	0.379669609	0.826748503	0.6 (0.38 to 0.83)
169	Vanuatu	Deaths	Both	Prostate cancer	All ages	0.491451938	0.397041151	0.585951506	0.49 (0.4 to 0.59)
170	Vanuatu	Deaths	Both	Prostate cancer	Age-standardized	-0.460555991	-0.567040132	-0.353957815	-0.46 (-0.57 to -0.35)
171	Vanuatu	DALYs (Disability-Adjusted Life Years)	Both	Prostate cancer	All ages	0.457223192	0.362900534	0.551634495	0.46 (0.36 to 0.55)
172	Vanuatu	DALYs (Disability-Adjusted Life Years)	Both	Prostate cancer	Age-standardized	-0.504971175	-0.608914728	-0.400918917	-0.5 (-0.61 to -0.4)
173	Vanuatu	YLDs (Years Lived with Disability)	Both	Prostate cancer	All ages	0.845815408	0.746248013	0.945481206	0.85 (0.75 to 0.95)
174	Vanuatu	YLDs (Years Lived with Disability)	Both	Prostate cancer	Age-standardized	-0.138439313	-0.237014457	-0.039766767	-0.14 (-0.24 to -0.04)
175	Vanuatu	YLLs (Years of Life Lost)	Both	Prostate cancer	All ages	0.445716772	0.35143546	0.540086662	0.45 (0.35 to 0.54)

176	Vanuatu	YLLs (Years of Life Lost)	Both	Prostate cancer	Age-standardized	-0.515542	-0.619783982	-0.411192277	-0.52 (-0.62 to -0.41)
177	Azerbaijan	Deaths	Both	Prostate cancer	All ages	1.84616229	1.54120734	2.15203309	1.85 (1.54 to 2.15)
178	Azerbaijan	Deaths	Both	Prostate cancer	Age-standardized	1.11808390	0.71333076	1.52446369	1.12 (0.71 to 1.52)
179	Azerbaijan	DALYs (Disability-Adjusted Life Years)	Both	Prostate cancer	All ages	1.622846 92	1.443717408	1.802292739	1.62 (1.44 to 1.8)
180	Azerbaijan	DALYs (Disability-Adjusted Life Years)	Both	Prostate cancer	Age-standardized	0.819720135	0.460860233	1.179861937	0.82 (0.46 to 1.18)
181	Azerbaijan	YLDs (Years Lived with Disability)	Both	Prostate cancer	All ages	3.284399797	3.126331385	3.442710489	3.28 (3.13 to 3.44)
182	Azerbaijan	YLDs (Years Lived with Disability)	Both	Prostate cancer	Age-standardized	2.437830678	2.126457812	2.750152888	2.44 (2.13 to 2.75)
183	Azerbaijan	YLLs (Years of Life Lost)	Both	Prostate cancer	All ages	1.551717215	1.366529253	1.737243501	1.55 (1.37 to 1.74)
184	Azerbaijan	YLLs (Years of Life Lost)	Both	Prostate cancer	Age-standardized	0.751347055	0.387738176	1.116272941	0.75 (0.39 to 1.12

									)
185	Tonga	Deaths	Both	Prostate cancer	All ages	0.934934529	0.786009855	1.0840792	0.93 (0.79 to 1.08)
186	Tonga	Deaths	Both	Prostate cancer	Age-standardized	-0.332921259	-0.425740 05	-0.240015947	-0.33 (-0.43 to -0.24)
187	Tonga	DALYs (Disability-Adjusted Life Years)	Both	Prostate cancer	All ages	0.726751516	0.596105479	0.857567226	0.73 (0.6 to 0.86)
188	Tonga	DALYs (Disability-Adjusted Life Years)	Both	Prostate cancer	Age-standardized	-0.273601313	-0.359539169	-0.187589338	-0.27 (-0.36 to -0.19)
189	Tonga	YLDs (Years Lived with Disability)	Both	Prostate cancer	All ages	1.511432188	1.350627287	1.672492226	1.51 (1.35 to 1.67)
190	Tonga	YLDs (Years Lived with Disability)	Both	Prostate cancer	Age-standardized	0.596670459	0.481586443	0.711886285	0.6 (0.48 to 0.71)
191	Tonga	YLLs (Years of Life Lost)	Both	Prostate cancer	All ages	0.694941131	0.565039944	0.825010113	0.69 (0.57 to 0.83)
192	Tonga	YLLs (Years of Life Lost)	Both	Prostate cancer	Age-standardized	-0.308268 97	-0.393475686	-0.222989366	-0.31 (-0.39 to

									-0.22)
193	Kazakhstan	Deaths	Both	Prostate cancer	All ages	0.470695099	0.11428290505	0.82837613939	0.47 (0.11 to 0.83)
194	Kazakhstan	Deaths	Both	Prostate cancer	Age-standardized	0.041310902	-0.325020915	0.408989085	0.04 (-0.33 to 0.41)
195	Kazakhstan	DALYs (Disability-Adjusted Life Years)	Both	Prostate cancer	All ages	0.398315516	0.042077109	0.755822448	0.4 (0.04 to 0.76)
196	Kazakhstan	DALYs (Disability-Adjusted Life Years)	Both	Prostate cancer	Age-standardized	-0.082825462	-0.469939957	0.305250089	-0.08 (-0.47 to 0.31)
197	Kazakhstan	YLDs (Years Lived with Disability)	Both	Prostate cancer	All ages	2.475440079	2.177328666	2.774421258	2.48 (2.18 to 2.77)
198	Kazakhstan	YLDs (Years Lived with Disability)	Both	Prostate cancer	Age-standardized	1.953924993	1.578477022	2.330760671	1.95 (1.58 to 2.33)
199	Kazakhstan	YLLs (Years of Life Lost)	Both	Prostate cancer	All ages	0.294546653	-0.074641751	0.665099075	0.29 (-0.07 to 0.67)
200	Kazakhstan	YLLs (Years of Life Lost)	Both	Prostate cancer	Age-standardized	-0.183654013	-0.580290178	0.214564537	-0.18 (-0.58 to

									0.21)
201	Armenia	Deaths	Both	Prostate cancer	All ages	4.298994475	3.996446354	4.602422773	4.3 (4 to 4.6)
202	Armenia	Deaths	Both	Prostate cancer	Age-standardized	2.131209559	1.860925321	2.402210986	2.13 (1.86 to 2.4)
203	Armenia	DALYs (Disability-Adjusted Life Years)	Both	Prostate cancer	All ages	3.600852763	3.387666961	3.814478155	3.6 (3.39 to 3.81)
204	Armenia	DALYs (Disability-Adjusted Life Years)	Both	Prostate cancer	Age-standardized	1.820654751	1.590101124	2.051731608	1.82 (1.59 to 2.05)
205	Armenia	YLDs (Years Lived with Disability)	Both	Prostate cancer	All ages	5.205452717	4.985621712	5.425744029	5.21 (4.99 to 5.43)
206	Armenia	YLDs (Years Lived with Disability)	Both	Prostate cancer	Age-standardized	3.494823211	3.225283173	3.765067065	3.49 (3.23 to 3.77)
207	Armenia	YLLs (Years of Life Lost)	Both	Prostate cancer	All ages	3.512505154	3.298590862	3.726862399	3.51 (3.3 to 3.73)
208	Armenia	YLLs (Years of Life Lost)	Both	Prostate cancer	Age-standardized	1.729475452	1.500083258	1.959386077	1.73 (1.5 to 1.96)
209	Georgia	Deaths	Both	Prostate canc	All ages	6.684390222	5.878484843	7.496429849	6.68 (5.88 to

				er					7.5)
210	Georgia	Deaths	Both	Prostate cancer	Age-standardized	5.355539674	4.519099818	6.198673345	5.36 (4.52 to 6.2)
211	Georgia	DALYs (Disability-Adjusted Life Years)	Both	Prostate cancer	All ages	6.029786025	5.301501727	6.763107268	6.03 (5.3 to 6.76)
212	Georgia	DALYs (Disability-Adjusted Life Years)	Both	Prostate cancer	Age-standardized	4.934324256	4.189760791	5.684208584	4.93 (4.19 to 5.68)
213	Georgia	YLDs (Years Lived with Disability)	Both	Prostate cancer	All ages	6.237825255	5.636145117	6.842932433	6.24 (5.64 to 6.84)
214	Georgia	YLDs (Years Lived with Disability)	Both	Prostate cancer	Age-standardized	5.245701649	4.614173464	5.881042204	5.25 (4.61 to 5.88)
215	Georgia	YLLs (Years of Life Lost)	Both	Prostate cancer	All ages	6.018869369	5.283432695	6.759443291	6.02 (5.28 to 6.76)
216	Georgia	YLLs (Years of Life Lost)	Both	Prostate cancer	Age-standardized	4.917886837	4.167105689	5.674079217	4.92 (4.17 to 5.67)
217	Mongolia	Deaths	Both	Prostate cancer	All ages	3.465494062	3.173005526	3.758811783	3.47 (3.17 to 3.76)

218	Mongolia	Deaths	Both	Prostate cancer	Age-standardized	2.466216555	2.268166664	2.664649985	2.47 (2.27 to 2.66)
219	Mongolia	DALYs (Disability-Adjusted Life Years)	Both	Prostate cancer	All ages	3.703366499	3.425989066	3.981487828	3.7 (3.43 to 3.98)
220	Mongolia	DALYs (Disability-Adjusted Life Years)	Both	Prostate cancer	Age-standardized	2.433923241	2.225865254	2.642404684	2.43 (2.23 to 2.64)
221	Mongolia	YLDs (Years Lived with Disability)	Both	Prostate cancer	All ages	5.625676565	5.148617589	6.104899956	5.63 (5.15 to 6.1)
222	Mongolia	YLDs (Years Lived with Disability)	Both	Prostate cancer	Age-standardized	4.272720541	3.911544183	4.635152277	4.27 (3.91 to 4.64)
223	Mongolia	YLLs (Years of Life Lost)	Both	Prostate cancer	All ages	3.638089456	3.366765955	3.910125148	3.64 (3.37 to 3.91)
224	Mongolia	YLLs (Years of Life Lost)	Both	Prostate cancer	Age-standardized	2.3714698	2.166061805	2.577290935	2.37 (2.17 to 2.58)
225	Turkmenistan	Deaths	Both	Prostate cancer	All ages	1.249145358	0.834858535	1.665134306	1.25 (0.83 to 1.67)
226	Turkmenistan	Deaths	Both	Prostate cancer	Age-standardized	-0.046261805	-0.381046125	0.289647607	-0.05 (-0.38 to 0.29

									)
227	Turkmenistan	DALYs (Disability-Adjusted Life Years)	Both	Prostate cancer	All ages	1.387120983	0.998311351	1.777427401	1.39 (1 to 1.78)
228	Turkmenistan	DALYs (Disability-Adjusted Life Years)	Both	Prostate cancer	Age-standardized	0.0267000 3	-0.278112421	0.332444178	0.03 (-0.28 to 0.33)
229	Turkmenistan	YLDs (Years Lived with Disability)	Both	Prostate cancer	All ages	2.467117727	2.002080521	2.934275082	2.47 (2 to 2.93)
230	Turkmenistan	YLDs (Years Lived with Disability)	Both	Prostate cancer	Age-standardized	1.088489224	0.738235918	1.439960313	1.09 (0.74 to 1.44)
231	Turkmenistan	YLLs (Years of Life Lost)	Both	Prostate cancer	All ages	1.344721133	0.959138942	1.731775935	1.34 (0.96 to 1.73)
232	Turkmenistan	YLLs (Years of Life Lost)	Both	Prostate cancer	Age-standardized	-0.014839948	-0.317742963	0.288983495	-0.01 (-0.32 to 0.29)
233	Kyrgyzstan	Deaths	Both	Prostate cancer	All ages	1.620423611	1.132839763	2.110358209	1.62 (1.13 to 2.11)
234	Kyrgyzstan	Deaths	Both	Prostate cancer	Age-standardized	2.032583794	1.546688779	2.520803777	2.03 (1.55 to 2.52)

235	Kyrgyzstan	DALYs (Disability-Adjusted Life Years)	Both	Prostate cancer	All ages	1.535184569	1.08771140 7	1.98463850 8	1.54 (1.09 to 1.98)
236	Kyrgyzstan	DALYs (Disability-Adjusted Life Years)	Both	Prostate cancer	Age-standardized	1.710490784	1.31757304 4	2.10493229 1	1.71 (1.32 to 2.1)
237	Kyrgyzstan	YLDs (Years Lived with Disability)	Both	Prostate cancer	All ages	2.995470982	2.42090053 4	3.57326471	3 (2.42 to 3.57)
238	Kyrgyzstan	YLDs (Years Lived with Disability)	Both	Prostate cancer	Age-standardized	3.143374205	2.65192718 8	3.63717402 8	3.14 (2.65 to 3.64)
239	Kyrgyzstan	YLLs (Years of Life Lost)	Both	Prostate cancer	All ages	1.472864317	1.03099102	1.91667020 9	1.47 (1.03 to 1.92)
240	Kyrgyzstan	YLLs (Years of Life Lost)	Both	Prostate cancer	Age-standardized	1.650074875	1.26117720 1	2.04046612 6	1.65 (1.26 to 2.04)
241	Tajikistan	Deaths	Both	Prostate cancer	All ages	-2.919121102	-3.12949343 4	-2.70829190 7	-2.9 2 (-3.13 to -2.71)
242	Tajikistan	Deaths	Both	Prostate cancer	Age-standardized	-2.945558626	-3.23311612	-2.65714661 1	-2.9 5 (-3.23 to -2.66)

243	Tajikistan	DALYs (Disability-Adjusted Life Years)	Both	Prostate cancer	All ages	-2.527602 43	-2.716743 729	-2.338093 396	-2.53 (-2.72 to -2.34)
244	Tajikistan	DALYs (Disability-Adjusted Life Years)	Both	Prostate cancer	Age-standardized	-2.815048 126	-3.079251 749	-2.550124 29	-2.82 (-3.08 to -2.55)
245	Tajikistan	YLDs (Years Lived with Disability)	Both	Prostate cancer	All ages	-1.840620 759	-2.092280 729	-1.588313 927	-1.84 (-2.09 to -1.59)
246	Tajikistan	YLDs (Years Lived with Disability)	Both	Prostate cancer	Age-standardized	-2.093758 621	-2.303923 398	-1.883141 735	-2.09 (-2.3 to -1.88)
247	Tajikistan	YLLs (Years of Life Lost)	Both	Prostate cancer	All ages	-2.551275 584	-2.739049 76	-2.363138 887	-2.55 (-2.74 to -2.36)
248	Tajikistan	YLLs (Years of Life Lost)	Both	Prostate cancer	Age-standardized	-2.839834 323	-3.106525 558	-2.572409 042	-2.84 (-3.11 to -2.57)
249	Uzbekistan	Deaths	Both	Prostate cancer	All ages	1.7752079	1.042338023	2.513393354	1.78 (1.04 to 2.51)
250	Uzbekistan	Deaths	Both	Prostate canc	Age-standardized	0.943984632	0.283806002	1.608509287	0.94 (0.28 to

				er					1.61)
251	Uzbekistan	DALYs (Disability-Adjusted Life Years)	Both	Prostate cancer	All ages	1.922076361	1.210850316	2.638300315	1.92 (1.21 to 2.64)
252	Uzbekistan	DALYs (Disability-Adjusted Life Years)	Both	Prostate cancer	Age-standardized	0.848247181	0.205623668	1.494991857	0.85 (0.21 to 1.49)
253	Uzbekistan	YLDs (Years Lived with Disability)	Both	Prostate cancer	All ages	2.9775515 5	2.243488037	3.716885319	2.98 (2.24 to 3.72)
254	Uzbekistan	YLDs (Years Lived with Disability)	Both	Prostate cancer	Age-standardized	1.882897528	1.253369153	2.516339905	1.88 (1.25 to 2.52)
255	Uzbekistan	YLLs (Years of Life Lost)	Both	Prostate cancer	All ages	1.878638778	1.168538543	2.593723194	1.88 (1.17 to 2.59)
256	Uzbekistan	YLLs (Years of Life Lost)	Both	Prostate cancer	Age-standardized	0.805923577	0.162777544	1.453199245	0.81 (0.16 to 1.45)
257	Albania	Deaths	Both	Prostate cancer	All ages	4.192804899	4.050143466	4.335661938	4.19 (4.05 to 4.34)
258	Albania	Deaths	Both	Prostate cancer	Age-standardized	0.071751593	-0.057022512	0.200691662	0.07 (-0.06 to 0.2)

259	Albania	DALYs (Disability-Adjusted Life Years)	Both	Prostate cancer	All ages	3.848773967	3.712256887	3.985470746	3.85 (3.71 to 3.99)
260	Albania	DALYs (Disability-Adjusted Life Years)	Both	Prostate cancer	Age-standardized	-0.029184275	-0.155553	0.0973446 9	-0.03 (-0.16 to 0.1)
261	Albania	YLDs (Years Lived with Disability)	Both	Prostate cancer	All ages	6.392669979	6.107698654	6.678406646	6.39 (6.11 to 6.68)
262	Albania	YLDs (Years Lived with Disability)	Both	Prostate cancer	Age-standardized	2.459168154	2.242201377	2.676595353	2.46 (2.24 to 2.68)
263	Albania	YLLs (Years of Life Lost)	Both	Prostate cancer	All ages	3.716178144	3.581141741	3.851390583	3.72 (3.58 to 3.85)
264	Albania	YLLs (Years of Life Lost)	Both	Prostate cancer	Age-standardized	-0.155354809	-0.283356503	-0.027188805	-0.16 (-0.28 to -0.03)
265	Bulgaria	Deaths	Both	Prostate cancer	All ages	0.458267632	0.122736547	0.794923149	0.46 (0.12 to 0.79)
266	Bulgaria	Deaths	Both	Prostate cancer	Age-standardized	-0.947367254	-1.240011255	-0.653856094	-0.95 (-1.24 to -0.65)

267	Bulgaria	DALYs (Disability-Adjusted Life Years)	Both	Prostate cancer	All ages	0.31867592 3	-0.012376151	0.65082408 9	0.32 (-0.01 to 0.65)
268	Bulgaria	DALYs (Disability-Adjusted Life Years)	Both	Prostate cancer	Age-standardized	-0.775299342	-1.088231967	-0.461376674	-0.78 (-1.09 to -0.46)
269	Bulgaria	YLDs (Years Lived with Disability)	Both	Prostate cancer	All ages	2.153213125	1.8922850 4	2.4148094	2.15 (1.89 to 2.41)
270	Bulgaria	YLDs (Years Lived with Disability)	Both	Prostate cancer	Age-standardized	1.118932596	0.889048646	1.349340356	1.12 (0.89 to 1.35)
271	Bulgaria	YLLs (Years of Life Lost)	Both	Prostate cancer	All ages	0.203324881	-0.134803028	0.542597892	0.2 (-0.13 to 0.54)
272	Bulgaria	YLLs (Years of Life Lost)	Both	Prostate cancer	Age-standardized	-0.892094637	-1.212983705	-0.570163227	-0.89 (-1.21 to -0.57)
273	Czechia	Deaths	Both	Prostate cancer	All ages	0.389239939	0.188514694	0.590367331	0.39 (0.19 to 0.59)
274	Czechia	Deaths	Both	Prostate cancer	Age-standardized	-1.143711739	-1.401674739	-0.885073829	-1.14 (-1.4 to -0.89)

275	Czechia	DALYs (Disability-Adjusted Life Years)	Both	Prostate cancer	All ages	0.575820398	0.3316001	0.8206351	0.58 (0.33 to 0.82)
276	Czechia	DALYs (Disability-Adjusted Life Years)	Both	Prostate cancer	Age-standardized	-0.829230712	-1.113743371	-0.543899461	-0.83 (-1.11 to -0.54)
277	Czechia	YLDs (Years Lived with Disability)	Both	Prostate cancer	All ages	2.845273177	2.340602847	3.3524321 8	2.85 (2.34 to 3.35)
278	Czechia	YLDs (Years Lived with Disability)	Both	Prostate cancer	Age-standardized	1.475050993	0.936930325	2.0160405 2	1.48 (0.94 to 2.02)
279	Czechia	YLLs (Years of Life Lost)	Both	Prostate cancer	All ages	0.329131371	0.103530522	0.5552406 52	0.33 (0.1 to 0.56)
280	Czechia	YLLs (Years of Life Lost)	Both	Prostate cancer	Age-standardized	-1.081294405	-1.347640741	-0.814228975	-1.08 (-1.35 to -0.81)
281	Bosnia and Herzegovina	Deaths	Both	Prostate cancer	All ages	4.385451059	3.743269204	5.0316080 89	4.39 (3.74 to 5.03)
282	Bosnia and Herzegovina	Deaths	Both	Prostate cancer	Age-standardized	1.376244867	0.886328731	1.8685400 95	1.38 (0.89 to 1.87)

283	Bosnia and Herzegovina	DALYs (Disability-Adjusted Life Years)	Both	Prostate cancer	All ages	4.0095003 49	3.3837709 98	4.6390169 21	4.01 (3.38 to 4.64)
284	Bosnia and Herzegovina	DALYs (Disability-Adjusted Life Years)	Both	Prostate cancer	Age-standardized	1.5100831 5	0.9974675 52	2.0253005 43	1.51 (1 to 2.03)
285	Bosnia and Herzegovina	YLDs (Years Lived with Disability)	Both	Prostate cancer	All ages	6.2284875 82	5.3819260 02	7.0818498 2	6.23 (5.38 to 7.08)
286	Bosnia and Herzegovina	YLDs (Years Lived with Disability)	Both	Prostate cancer	Age-standardized	3.8609470 74	3.1186741 56	4.6085630 51	3.86 (3.12 to 4.61)
287	Bosnia and Herzegovina	YLLs (Years of Life Lost)	Both	Prostate cancer	All ages	3.8787715 33	3.2624473 55	4.4987742 55	3.88 (3.26 to 4.5)
288	Bosnia and Herzegovina	YLLs (Years of Life Lost)	Both	Prostate cancer	Age-standardized	1.3735397 29	0.8707038 24	1.8788822 49	1.37 (0.87 to 1.88)
289	Croatia	Deaths	Both	Prostate cancer	All ages	1.7641583 24	1.4432625 57	2.0860691 81	1.76 (1.44 to 2.09)
290	Croatia	Deaths	Both	Prostate cancer	Age-standardized	-0.789153 859	-1.074838 752	-0.502643 94	-0.79 (-1.07 to -0.5)
291	Croatia	DALYs (Disability-Adjusted Life Years)	Both	Prostate cancer	All ages	1.4695958 51	1.1649619 87	1.7751470 46	1.47 (1.16 to 1.78)

292	Croatia	DALYs (Disability-Adjusted Life Years)	Both	Prostate cancer	Age-standardized	-0.529835 02	-0.808135 258	-0.250753 963	-0.53 (-0.81 to -0.25)
293	Croatia	YLDs (Years Lived with Disability)	Both	Prostate cancer	All ages	3.299 080182	2.947 537072	3.651 823733	3.3 (2.95 to 3.65)
294	Croatia	YLDs (Years Lived with Disability)	Both	Prostate cancer	Age-standardized	1.553 742005	1.213 825998	1.894 799585	1.55 (1.21 to 1.89)
295	Croatia	YLLs (Years of Life Lost)	Both	Prostate cancer	All ages	1.302 184651	0.999 565731	1.605 710291	1.3 (1 to 1.61)
296	Croatia	YLLs (Years of Life Lost)	Both	Prostate cancer	Age-standardized	-0.71 9942 251	-0.99 3777 179	-0.44 5349 94	-0.72 (-0.99 to -0.45)
297	North Macedonia	Deaths	Both	Prostate cancer	All ages	1.502 702977	1.275 280902	1.730 635748	1.5 (1.28 to 1.73)
298	North Macedonia	Deaths	Both	Prostate cancer	Age-standardized	-0.43 1952 982	-0.77 3699 099	-0.08 9029 855	-0.43 (-0.77 to -0.09)
299	North Macedonia	DALYs (Disability-Adjusted Life Years)	Both	Prostate cancer	All ages	1.547 119286	1.313 279208	1.781 499087	1.55 (1.31 to 1.78)

300	North Macedonia	DALYs (Disability-Adjusted Life Years)	Both	Prostate cancer	Age-standardized	-0.249395408	-0.51121767	0.01311585	-0.25 (-0.51 to 0.01)
301	North Macedonia	YLDs (Years Lived with Disability)	Both	Prostate cancer	All ages	3.77832074	3.43001624	4.12779818	3.78 (3.43 to 4.13)
302	North Macedonia	YLDs (Years Lived with Disability)	Both	Prostate cancer	Age-standardized	1.95410115	1.62152792	2.28776279	1.95 (1.62 to 2.29)
303	North Macedonia	YLLs (Years of Life Lost)	Both	Prostate cancer	All ages	1.41219344	1.17998636	1.64493324	1.41 (1.18 to 1.64)
304	North Macedonia	YLLs (Years of Life Lost)	Both	Prostate cancer	Age-standardized	-0.377086983	-0.639888636	-0.113590236	-0.38 (-0.64 to -0.11)
305	Poland	Deaths	Both	Prostate cancer	All ages	0.0801591	-0.245545577	0.40692704	0.08 (-0.25 to 0.41)
306	Poland	Deaths	Both	Prostate cancer	Age-standardized	-1.731325566	-2.089746328	-1.371592731	-1.73 (-2.09 to -1.37)
307	Poland	DALYs (Disability-Adjusted Life Years)	Both	Prostate cancer	All ages	-0.190989934	-0.473534692	0.09235693 8	-0.19 (-0.47 to 0.09)

308	Poland	DALYs (Disability-Adjusted Life Years)	Both	Prostate cancer	Age-standardized	-1.824081853	-2.132538583	-1.514652934	-1.82 (-2.13 to -1.51)
309	Poland	YLDs (Years Lived with Disability)	Both	Prostate cancer	All ages	2.38290125748	2.12154880303	2.64492257373	2.38 (2.12 to 2.64)
310	Poland	YLDs (Years Lived with Disability)	Both	Prostate cancer	Age-standardized	0.798656523	0.476476106	1.121870002	0.8 (0.48 to 1.12)
311	Poland	YLLs (Years of Life Lost)	Both	Prostate cancer	All ages	-0.335384287	-0.624584524	-0.045342712	-0.34 (-0.62 to -0.05)
312	Poland	YLLs (Years of Life Lost)	Both	Prostate cancer	Age-standardized	-1.971263943	-2.285534833	-1.655982929	-1.97 (-2.29 to -1.66)
313	Hungary	Deaths	Both	Prostate cancer	All ages	-1.651107559	-1.930412441	-1.371007208	-1.65 (-1.93 to -1.37)
314	Hungary	Deaths	Both	Prostate cancer	Age-standardized	-2.930717737	-3.208228805	-2.652411019	-2.93 (-3.21 to -2.65)
315	Hungary	DALYs (Disability-Adjusted Life Years)	Both	Prostate cancer	All ages	-1.506312503	-1.761984371	-1.249975229	-1.51 (-1.76 to

									-1.25)
316	Hungary	DALYs (Disability-Adjusted Life Years)	Both	Prostate cancer	Age-standardized	-2.593650154	-2.847798812	-2.338836648	-2.59 (-2.85 to -2.34)
317	Hungary	YLDs (Years Lived with Disability)	Both	Prostate cancer	All ages	0.559998784	0.221356598	0.899785222	0.56 (0.22 to 0.9)
318	Hungary	YLDs (Years Lived with Disability)	Both	Prostate cancer	Age-standardized	-0.441082709	-0.787022044	-0.093937141	-0.44 (-0.79 to -0.09)
319	Hungary	YLLs (Years of Life Lost)	Both	Prostate cancer	All ages	-1.664436517	-1.918683758	-1.409530215	-1.66 (-1.92 to -1.41)
320	Hungary	YLLs (Years of Life Lost)	Both	Prostate cancer	Age-standardized	-2.759295648	-3.011741008	-2.506193212	-2.76 (-3.01 to -2.51)
321	Serbia	Deaths	Both	Prostate cancer	All ages	1.327042433	0.647733892	2.010935877	1.33 (0.65 to 2.01)
322	Serbia	Deaths	Both	Prostate cancer	Age-standardized	-0.856965613	-1.360436472	-0.350923994	-0.86 (-1.36 to -0.35)

323	Serbia	DALYs (Disability-Adjusted Life Years)	Both	Prostate cancer	All ages	1.0057996	0.3664199	1.649252471	1.01 (0.37 to 1.65)
324	Serbia	DALYs (Disability-Adjusted Life Years)	Both	Prostate cancer	Age-standardized	-0.6703817	-1.180486363	-0.157643967	-0.67 (-1.18 to -0.16)
325	Serbia	YLDs (Years Lived with Disability)	Both	Prostate cancer	All ages	3.133409401	2.495376313	3.775414242	3.13 (2.5 to 3.78)
326	Serbia	YLDs (Years Lived with Disability)	Both	Prostate cancer	Age-standardized	1.652154172	1.127263099	2.179769641	1.65 (1.13 to 2.18)
327	Serbia	YLLs (Years of Life Lost)	Both	Prostate cancer	All ages	0.867509067	0.224043878	1.515105475	0.87 (0.22 to 1.52)
328	Serbia	YLLs (Years of Life Lost)	Both	Prostate cancer	Age-standardized	-0.8181881	-1.332060949	-0.301628313	-0.82 (-1.33 to -0.3)
329	Slovenia	Deaths	Both	Prostate cancer	All ages	2.0308731 6	1.6360320 92	2.427248127	2.03 (1.64 to 2.43)
330	Slovenia	Deaths	Both	Prostate cancer	Age-standardized	-0.043276602	-0.448051775	0.363144376	-0.04 (-0.45 to 0.36)

331	Slovenia	DALYs (Disability-Adjusted Life Years)	Both	Prostate cancer	All ages	1.889073341	1.41945273 9	2.360868512	1.89 (1.42 to 2.36)
332	Slovenia	DALYs (Disability-Adjusted Life Years)	Both	Prostate cancer	Age-standardized	0.133621539	-0.337593284	0.607064317	0.13 (-0.34 to 0.61)
333	Slovenia	YLDs (Years Lived with Disability)	Both	Prostate cancer	All ages	4.645909957	3.993171233	5.302745756	4.65 (3.99 to 5.3)
334	Slovenia	YLDs (Years Lived with Disability)	Both	Prostate cancer	Age-standardized	3.143781751	2.476038226	3.815876321	3.14 (2.48 to 3.82)
335	Slovenia	YLLs (Years of Life Lost)	Both	Prostate cancer	All ages	1.598808271	1.136444296	2.063286029	1.6 (1.14 to 2.06)
336	Slovenia	YLLs (Years of Life Lost)	Both	Prostate cancer	Age-standardized	-0.194753532	-0.658986 02	0.271648371	-0.19 (-0.66 to 0.27)
337	Montenegro	Deaths	Both	Prostate cancer	All ages	1.948808167	1.73976567 9	2.158280171	1.95 (1.74 to 2.16)
338	Montenegro	Deaths	Both	Prostate cancer	Age-standardized	0.167583928	-0.015628075	0.351131665	0.17 (-0.02 to 0.35)
339	Montenegro	DALYs (Disability-Adjusted Life Years)	Both	Prostate cancer	All ages	1.862460157	1.62561696	2.099855328	1.86 (1.63 to 2.1)

340	Montenegro	DALYs (Disability-Adjusted Life Years)	Both	Prostate cancer	Age-standardized	0.1828696 7	0.0103229 44	0.3557140 9	0.18 (0.01 to 0.36)
341	Montenegro	YLDs (Years Lived with Disability)	Both	Prostate cancer	All ages	3.279793918	3.127118566	3.4326953	3.28 (3.13 to 3.43)
342	Montenegro	YLDs (Years Lived with Disability)	Both	Prostate cancer	Age-standardized	1.599380393	1.450075333	1.748905189	1.6 (1.45 to 1.75)
343	Montenegro	YLLs (Years of Life Lost)	Both	Prostate cancer	All ages	1.741261729	1.493330424	1.989798689	1.74 (1.49 to 1.99)
344	Montenegro	YLLs (Years of Life Lost)	Both	Prostate cancer	Age-standardized	0.063841387	-0.117799812	0.246011831	0.06 (-0.12 to 0.25)
345	Romania	Deaths	Both	Prostate cancer	All ages	1.378388403	1.136832167	1.620521574	1.38 (1.14 to 1.62)
346	Romania	Deaths	Both	Prostate cancer	Age-standardized	-0.436678722	-0.677398875	-0.195375154	-0.44 (-0.68 to -0.2)
347	Romania	DALYs (Disability-Adjusted Life Years)	Both	Prostate cancer	All ages	1.2567302	1.018543959	1.495478048	1.26 (1.02 to 1.5)
348	Romania	DALYs (Disability-Adjusted Life Years)	Both	Prostate cancer	Age-standardized	-0.189184464	-0.419718494	0.041883266	-0.19 (-0.42 to 0.04

									)
349	Romania	YLDs (Years Lived with Disability)	Both	Prostate cancer	All ages	3.999116675	3.670420679	4.328854829	4 (3.67 to 4.33)
350	Romania	YLDs (Years Lived with Disability)	Both	Prostate cancer	Age-standardized	2.6519654	2.348081409	2.9567516	2.65 (2.35 to 2.96)
351	Romania	YLLs (Years of Life Lost)	Both	Prostate cancer	All ages	1.04886319	0.8089822	1.28931495	1.05 (0.81 to 1.29)
352	Romania	YLLs (Years of Life Lost)	Both	Prostate cancer	Age-standardized	-0.40351679	-0.63771813	-0.16876343	-0.4 (-0.64 to -0.17)
353	Belarus	Deaths	Both	Prostate cancer	All ages	2.40815560	2.12109976	2.69601843	2.41 (2.12 to 2.7)
354	Belarus	Deaths	Both	Prostate cancer	Age-standardized	1.39182086	1.10490861	1.67954701	1.39 (1.1 to 1.68)
355	Belarus	DALYs (Disability-Adjusted Life Years)	Both	Prostate cancer	All ages	2.47429695	2.15071185	2.79890709	2.47 (2.15 to 2.8)
356	Belarus	DALYs (Disability-Adjusted Life Years)	Both	Prostate cancer	Age-standardized	1.59709045	1.26944648	1.92579448	1.6 (1.27 to 1.93)
357	Belarus	YLDs (Years Lived with	Both	Prostate canc	All ages	4.65573271	4.30014050	5.01253725	4.66 (4.3 to

		Disability)		er					5.01)
358	Belarus	YLDs (Years Lived with Disability)	Both	Prostate cancer	Age-standardized	3.824764868	3.462364343	4.188434783	3.82 (3.46 to 4.19)
359	Belarus	YLLs (Years of Life Lost)	Both	Prostate cancer	All ages	2.237193674	1.910125891	2.565311114	2.24 (1.91 to 2.57)
360	Belarus	YLLs (Years of Life Lost)	Both	Prostate cancer	Age-standardized	1.356385755	1.025302848	1.688553686	1.36 (1.03 to 1.69)
361	Slovakia	Deaths	Both	Prostate cancer	All ages	1.086655583	0.867941088	1.305844825	1.09 (0.87 to 1.31)
362	Slovakia	Deaths	Both	Prostate cancer	Age-standardized	-0.459438582	-0.586771755	-0.331942316	-0.46 (-0.59 to -0.33)
363	Slovakia	DALYs (Disability-Adjusted Life Years)	Both	Prostate cancer	All ages	1.217152188	0.985198112	1.449639034	1.22 (0.99 to 1.45)
364	Slovakia	DALYs (Disability-Adjusted Life Years)	Both	Prostate cancer	Age-standardized	-0.301993601	-0.428577291	-0.175248987	-0.3 (-0.43 to -0.18)
365	Slovakia	YLDs (Years Lived with Disability)	Both	Prostate cancer	All ages	3.337487992	3.095117179	3.580428605	3.34 (3.1 to 3.58)

366	Slovakia	YLDs (Years Lived with Disability)	Both	Prostate cancer	Age-standardized	1.795836628	1.630575797	1.961366188	1.8 (1.63 to 1.96)
367	Slovakia	YLLs (Years of Life Lost)	Both	Prostate cancer	All ages	1.039439014	0.811162444	1.268232494	1.04 (0.81 to 1.27)
368	Slovakia	YLLs (Years of Life Lost)	Both	Prostate cancer	Age-standardized	-0.476505715	-0.591546651	-0.353705445	-0.48 (-0.6 to -0.35)
369	Latvia	Deaths	Both	Prostate cancer	All ages	2.883706293	2.469739601	3.299345365	2.88 (2.47 to 3.3)
370	Latvia	Deaths	Both	Prostate cancer	Age-standardized	1.230783058	0.849096066	1.613914635	1.23 (0.85 to 1.61)
371	Latvia	DALYs (Disability-Adjusted Life Years)	Both	Prostate cancer	All ages	2.532086632	2.118730347	2.9471161	2.53 (2.12 to 2.95)
372	Latvia	DALYs (Disability-Adjusted Life Years)	Both	Prostate cancer	Age-standardized	1.238548786	0.853055441	1.625515612	1.24 (0.85 to 1.63)
373	Latvia	YLDs (Years Lived with Disability)	Both	Prostate cancer	All ages	3.742099038	3.385964745	4.099460103	3.74 (3.39 to 4.1)
374	Latvia	YLDs (Years Lived with Disability)	Both	Prostate cancer	Age-standardized	2.587792329	2.247910555	2.928803902	2.59 (2.25 to 2.93)

375	Latvia	YLLs (Years of Life Lost)	Both	Prostate cancer	All ages	2.418342422	1.995947239	2.842486868	2.42 (2 to 2.84)
376	Latvia	YLLs (Years of Life Lost)	Both	Prostate cancer	Age-standardized	1.110025866	0.715400381	1.506197583	1.11 (0.72 to 1.51)
377	Estonia	Deaths	Both	Prostate cancer	All ages	2.697046832	1.760443569	3.642270593	2.7 (1.76 to 3.64)
378	Estonia	Deaths	Both	Prostate cancer	Age-standardized	1.129325996	0.253992782	2.012301888	1.13 (0.25 to 2.01)
379	Estonia	DALYs (Disability-Adjusted Life Years)	Both	Prostate cancer	All ages	2.455571355	1.547741697	3.371516947	2.46 (1.55 to 3.37)
380	Estonia	DALYs (Disability-Adjusted Life Years)	Both	Prostate cancer	Age-standardized	1.221428719	0.379557604	2.070360505	1.22 (0.38 to 2.07)
381	Estonia	YLDs (Years Lived with Disability)	Both	Prostate cancer	All ages	4.988428994	4.058340935	5.926830311	4.99 (4.06 to 5.93)
382	Estonia	YLDs (Years Lived with Disability)	Both	Prostate cancer	Age-standardized	3.839513608	2.971768781	4.714570935	3.84 (2.97 to 4.71)
383	Estonia	YLLs (Years of Life Lost)	Both	Prostate cancer	All ages	2.1197932	1.2014632	3.04645641 9	2.12 (1.2 to 3.05)

384	Estonia	YLLs (Years of Life Lost)	Both	Prostate cancer	Age-standardized	0.871812944	0.01815561	1.732756258	0.87 (0.02 to 1.73)
385	Lithuania	Deaths	Both	Prostate cancer	All ages	3.239321322	2.652733884	3.829260691	3.24 (2.65 to 3.83)
386	Lithuania	Deaths	Both	Prostate cancer	Age-standardized	1.028469104	0.48218944	1.577718661	1.03 (0.48 to 1.58)
387	Lithuania	DALYs (Disability-Adjusted Life Years)	Both	Prostate cancer	All ages	3.187030911	2.569115299	3.808669082	3.19 (2.57 to 3.81)
388	Lithuania	DALYs (Disability-Adjusted Life Years)	Both	Prostate cancer	Age-standardized	1.410943784	0.83659084172	1.988568172	1.41 (0.84 to 1.99)
389	Lithuania	YLDs (Years Lived with Disability)	Both	Prostate cancer	All ages	4.208647643	3.587939236	4.833075392	4.21 (3.59 to 4.83)
390	Lithuania	YLDs (Years Lived with Disability)	Both	Prostate cancer	Age-standardized	2.572840404	1.997009595	3.151922103	2.57 (2 to 3.15)
391	Lithuania	YLLs (Years of Life Lost)	Both	Prostate cancer	All ages	3.025750156	2.4045013 9	3.650 7678	3.03 (2.4 to 3.65)
392	Lithuania	YLLs (Years of Life Lost)	Both	Prostate cancer	Age-standardized	1.225745858	0.64743871 2	1.807375882	1.23 (0.65 to 1.81)

393	Russian Federation	Deaths	Both	Prostate cancer	All ages	3.80591195	3.32592757	4.28812590	3.81 (3.33 to 4.29)
394	Russian Federation	Deaths	Both	Prostate cancer	Age-standardized	2.85888476	2.36790934	3.35221505	2.86 (2.37 to 3.35)
395	Russian Federation	DALYs (Disability-Adjusted Life Years)	Both	Prostate cancer	All ages	3.52539337	3.08777370	3.96487094	3.53 (3.09 to 3.96)
396	Russian Federation	DALYs (Disability-Adjusted Life Years)	Both	Prostate cancer	Age-standardized	2.62538670	2.14165652	3.11140776	2.63 (2.14 to 3.11)
397	Russian Federation	YLDs (Years Lived with Disability)	Both	Prostate cancer	All ages	5.53648978	5.27475420	5.79887609	5.54 (5.27 to 5.8)
398	Russian Federation	YLDs (Years Lived with Disability)	Both	Prostate cancer	Age-standardized	4.64284824	4.30213662	4.98467282	4.64 (4.3 to 4.98)
399	Russian Federation	YLLs (Years of Life Lost)	Both	Prostate cancer	All ages	3.31905332	2.85266307	3.78755843	3.32 (2.85 to 3.79)
400	Russian Federation	YLLs (Years of Life Lost)	Both	Prostate cancer	Age-standardized	2.41975077	1.91108419	2.93095652	2.42 (1.91 to 2.93)
401	Republic of Moldova	Deaths	Both	Prostate cancer	All ages	4.84282438	4.25199988	5.43699746	4.84 (4.25 to 5.44)

402	Republic of Moldova	Deaths	Both	Prostate cancer	Age-standardized	3.01725151543	2.42732378383	3.61057697979	3.02 (2.43 to 3.61)
403	Republic of Moldova	DALYs (Disability-Adjusted Life Years)	Both	Prostate cancer	All ages	4.8790470 9	4.30981591506	5.45138463737	4.88 (4.31 to 5.45)
404	Republic of Moldova	DALYs (Disability-Adjusted Life Years)	Both	Prostate cancer	Age-standardized	3.21635547 4	2.67324310 9	3.76234075	3.22 (2.67 to 3.76)
405	Republic of Moldova	YLDs (Years Lived with Disability)	Both	Prostate cancer	All ages	6.47190616 6	5.78839790 8	7.15983063 1	6.47 (5.79 to 7.16)
406	Republic of Moldova	YLDs (Years Lived with Disability)	Both	Prostate cancer	Age-standardized	4.83621327 37	4.20179909 28	5.47448996 5	4.84 (4.2 to 5.47)
407	Republic of Moldova	YLLs (Years of Life Lost)	Both	Prostate cancer	All ages	4.74943103 67	4.18834209 5	5.31354169 1	4.75 (4.19 to 5.31)
408	Republic of Moldova	YLLs (Years of Life Lost)	Both	Prostate cancer	Age-standardized	3.08578793 5	2.54866682 9	3.62572233	3.09 (2.55 to 3.63)
409	Brunei Darussalam	Deaths	Both	Prostate cancer	All ages	-0.026008308	-0.347654859	0.296676418	-0.03 (-0.35 to 0.3)
410	Brunei Darussalam	Deaths	Both	Prostate cancer	Age-standardized	-1.78547586 5	-1.93552080 9	-1.63520134 3	-1.79 (-1.94 to

									-1.64)
411	Brunei Darussalam	DALYs (Disability-Adjusted Life Years)	Both	Prostate cancer	All ages	0.12091353	-0.23002886	0.47309019	0.12 (-0.23 to 0.47)
412	Brunei Darussalam	DALYs (Disability-Adjusted Life Years)	Both	Prostate cancer	Age-standardized	-2.075099382	-2.209256137	-1.940758581	-2.08 (-2.21 to -1.94)
413	Brunei Darussalam	YLDs (Years Lived with Disability)	Both	Prostate cancer	All ages	1.85998023 8	1.62655625 1	2.09394037 3	1.86 (1.63 to 2.09)
414	Brunei Darussalam	YLDs (Years Lived with Disability)	Both	Prostate cancer	Age-standardized	-0.554180517	-0.689427586	-0.418749261	-0.55 (-0.69 to -0.42)
415	Brunei Darussalam	YLLs (Years of Life Lost)	Both	Prostate cancer	All ages	0.035564207	-0.319839 11	0.392234692	0.04 (-0.32 to 0.39)
416	Brunei Darussalam	YLLs (Years of Life Lost)	Both	Prostate cancer	Age-standardized	-2.149365 47	-2.287386899	-2.011149081	-2.15 (-2.29 to -2.01)
417	Ukraine	Deaths	Both	Prostate cancer	All ages	0.19086498 7	-0.09772628 4	0.48028992 2	0.19 (-0.1 to 0.48)

418	Ukraine	Deaths	Both	Prostate cancer	Age-standardized	-0.648434967	-0.890213044	-0.406067074	-0.65 (-0.89 to -0.41)
419	Ukraine	DALYs (Disability-Adjusted Life Years)	Both	Prostate cancer	All ages	0.17076935 7	-0.106320499	0.448627819	0.17 (-0.11 to 0.45)
420	Ukraine	DALYs (Disability-Adjusted Life Years)	Both	Prostate cancer	Age-standardized	-0.521326742	-0.777728282	-0.264262632	-0.52 (-0.78 to -0.26)
421	Ukraine	YLDs (Years Lived with Disability)	Both	Prostate cancer	All ages	0.857235 95	0.642438286	1.072492 05	0.86 (0.64 to 1.07)
422	Ukraine	YLDs (Years Lived with Disability)	Both	Prostate cancer	Age-standardized	0.182108021	-0.017369338	0.381983362	0.18 (-0.02 to 0.38)
423	Ukraine	YLLs (Years of Life Lost)	Both	Prostate cancer	All ages	0.132774483	-0.148512998	0.414854367	0.13 (-0.15 to 0.41)
424	Ukraine	YLLs (Years of Life Lost)	Both	Prostate cancer	Age-standardized	-0.559805389	-0.820490796	-0.298434791	-0.56 (-0.82 to -0.3)
425	Republic of Korea	Deaths	Both	Prostate cancer	All ages	3.243513518	3.008833092	3.478728605	3.24 (3.01 to 3.48)

426	Republic of Korea	Deaths	Both	Prostate cancer	Age-standardized	-0.866323237	-1.171519178	-0.560184809	-0.87 (-1.17 to -0.56)
427	Republic of Korea	DALYs (Disability-Adjusted Life Years)	Both	Prostate cancer	All ages	2.814044269	2.565424976	3.063266216	2.81 (2.57 to 3.06)
428	Republic of Korea	DALYs (Disability-Adjusted Life Years)	Both	Prostate cancer	Age-standardized	-0.860589255	-1.142367408	-0.578007937	-0.86 (-1.14 to -0.58)
429	Republic of Korea	YLDs (Years Lived with Disability)	Both	Prostate cancer	All ages	7.335227162	6.652664724	8.022157907	7.34 (6.65 to 8.02)
430	Republic of Korea	YLDs (Years Lived with Disability)	Both	Prostate cancer	Age-standardized	3.476039768	2.825486081	4.130709363	3.48 (2.83 to 4.13)
431	Republic of Korea	YLLs (Years of Life Lost)	Both	Prostate cancer	All ages	2.341899759	2.106776867	2.577564073	2.34 (2.11 to 2.58)
432	Republic of Korea	YLLs (Years of Life Lost)	Both	Prostate cancer	Age-standardized	-1.307365737	-1.583355068	-1.030602449	-1.31 (-1.58 to -1.03)
433	Japan	Deaths	Both	Prostate cancer	All ages	1.224849384	0.902407876	1.548321288	1.22 (0.9 to 1.55)

434	Japan	Deaths	Both	Prostate cancer	Age-standardized	-2.042049306	-2.311364608	-1.771991536	-2.04 (-2.31 to -1.77)
435	Japan	DALYs (Disability-Adjusted Life Years)	Both	Prostate cancer	All ages	0.764108809	0.396457646	1.133106308	0.76 (0.4 to 1.13)
436	Japan	DALYs (Disability-Adjusted Life Years)	Both	Prostate cancer	Age-standardized	-1.802983514	-2.087994926	-1.517142465	-1.8 (-2.09 to -1.52)
437	Japan	YLDs (Years Lived with Disability)	Both	Prostate cancer	All ages	3.435184858	2.737532754	4.137574457	3.44 (2.74 to 4.14)
438	Japan	YLDs (Years Lived with Disability)	Both	Prostate cancer	Age-standardized	1.005698664	0.444323801	1.570211004	1.01 (0.44 to 1.57)
439	Japan	YLLs (Years of Life Lost)	Both	Prostate cancer	All ages	0.395090613	0.051907923	0.739450436	0.4 (0.05 to 0.74)
440	Japan	YLLs (Years of Life Lost)	Both	Prostate cancer	Age-standardized	-2.199690297	-2.474600293	-1.924005337	-2.2 (-2.47 to -1.92)
441	Singapore	Deaths	Both	Prostate cancer	All ages	0.444752697	0.039699448	0.851445976	0.44 (0.04 to 0.85)

442	Singapore	Deaths	Both	Prostate cancer	Age-standardized	-2.049446372	-2.262226108	-1.836203406	-2.05 (-2.26 to -1.84)
443	Singapore	DALYs (Disability-Adjusted Life Years)	Both	Prostate cancer	All ages	0.536447261	0.202284508	0.871724407	0.54 (0.2 to 0.87)
444	Singapore	DALYs (Disability-Adjusted Life Years)	Both	Prostate cancer	Age-standardized	-1.899122389	-2.073172979	-1.724762645	-1.9 (-2.07 to -1.72)
445	Singapore	YLDs (Years Lived with Disability)	Both	Prostate cancer	All ages	3.985490408	3.799719242	4.171594005	3.99 (3.8 to 4.17)
446	Singapore	YLDs (Years Lived with Disability)	Both	Prostate cancer	Age-standardized	1.420549242	1.159524562	1.682247451	1.42 (1.16 to 1.68)
447	Singapore	YLLs (Years of Life Lost)	Both	Prostate cancer	All ages	0.131786902	-0.216712228	0.481503187	0.13 (-0.22 to 0.48)
448	Singapore	YLLs (Years of Life Lost)	Both	Prostate cancer	Age-standardized	-2.287406096	-2.473676251	-2.100780174	-2.29 (-2.47 to -2.1)
449	New Zealand	Deaths	Both	Prostate cancer	All ages	-1.394549456	-1.658727337	-1.129661904	-1.39 (-1.66 to -1.13)

450	New Zealand	Deaths	Both	Prostate cancer	Age-standardized	-2.670736383	-2.907793566	-2.433100408	-2.67 (-2.91 to -2.43)
451	New Zealand	DALYs (Disability-Adjusted Life Years)	Both	Prostate cancer	All ages	-1.638609811	-1.888045428	-1.388540039	-1.64 (-1.89 to -1.39)
452	New Zealand	DALYs (Disability-Adjusted Life Years)	Both	Prostate cancer	Age-standardized	-2.843985745	-3.057818 31	-2.629681515	-2.84 (-3.06 to -2.63)
453	New Zealand	YLDs (Years Lived with Disability)	Both	Prostate cancer	All ages	-0.764017882	-0.976934686	-0.550643269	-0.76 (-0.98 to -0.55)
454	New Zealand	YLDs (Years Lived with Disability)	Both	Prostate cancer	Age-standardized	-1.929890407	-2.126288583	-1.733098128	-1.93 (-2.13 to -1.73)
455	New Zealand	YLLs (Years of Life Lost)	Both	Prostate cancer	All ages	-1.822603 23	-2.080009848	-1.564519957	-1.82 (-2.08 to -1.56)
456	New Zealand	YLLs (Years of Life Lost)	Both	Prostate cancer	Age-standardized	-3.040644576	-3.261119983	-2.819666688	-3.04 (-3.26 to -2.82)

457	Australia	Deaths	Both	Prostate cancer	All ages	-3.129806089	-3.602822653	-2.654468454	-3.13 (-3.6 to -2.65)
458	Australia	Deaths	Both	Prostate cancer	Age-standardized	-4.553921004	-5.033951185	-4.071464387	-4.55 (-5.03 to -4.07)
459	Australia	DALYs (Disability-Adjusted Life Years)	Both	Prostate cancer	All ages	-3.085974353	-3.656480277	-2.512090132	-3.09 (-3.66 to -2.51)
460	Australia	DALYs (Disability-Adjusted Life Years)	Both	Prostate cancer	Age-standardized	-4.288417206	-4.878592987	-3.694579071	-4.29 (-4.88 to -3.69)
461	Australia	YLDs (Years Lived with Disability)	Both	Prostate cancer	All ages	-0.656621612	-1.571203418	0.26645831 5	-0.66 (-1.57 to 0.27)
462	Australia	YLDs (Years Lived with Disability)	Both	Prostate cancer	Age-standardized	-1.728139 8	-2.673857 2	-0.773232871	-1.73 (-2.67 to -0.77)
463	Australia	YLLs (Years of Life Lost)	Both	Prostate cancer	All ages	-3.599918067	-4.113725 84	-3.083357049	-3.6 (-4.11 to -3.08)

464	Australia	YLLs (Years of Life Lost)	Both	Prostate cancer	Age-standardized	-4.848906282	-5.380753437	-4.314069656	-4.85 (-5.38 to -4.31)
465	Andorra	Deaths	Both	Prostate cancer	All ages	0.313339084	0.074250023	0.552999356	0.31 (0.07 to 0.55)
466	Andorra	Deaths	Both	Prostate cancer	Age-standardized	-1.553913544	-1.740592273	-1.366880153	-1.55 (-1.74 to -1.37)
467	Andorra	DALYs (Disability-Adjusted Life Years)	Both	Prostate cancer	All ages	0.270985985	0.036306873	0.506215564	0.27 (0.04 to 0.51)
468	Andorra	DALYs (Disability-Adjusted Life Years)	Both	Prostate cancer	Age-standardized	-1.280949076	-1.460074271	-1.101498268	-1.28 (-1.46 to -1.1)
469	Andorra	YLDs (Years Lived with Disability)	Both	Prostate cancer	All ages	1.991461742	1.672485087	2.311439121	1.99 (1.67 to 2.31)
470	Andorra	YLDs (Years Lived with Disability)	Both	Prostate cancer	Age-standardized	0.589377681	0.301148858	0.878434768	0.59 (0.3 to 0.88)
471	Andorra	YLLs (Years of Life Lost)	Both	Prostate cancer	All ages	-0.009549429	-0.245215998	0.226673892	-0.01 (-0.25 to 0.23)

472	Andorra	YLLs (Years of Life Lost)	Both	Prostate cancer	Age-standardized	-1.589124008	-1.775656864	-1.402236917	-1.59 (-1.78 to -1.4)
473	Austria	Deaths	Both	Prostate cancer	All ages	0.014391198	-0.211156443	0.240448621	0.01 (-0.21 to 0.24)
474	Austria	Deaths	Both	Prostate cancer	Age-standardized	-1.086931176	-1.352083944	-0.821065711	-1.09 (-1.35 to -0.82)
475	Austria	DALYs (Disability-Adjusted Life Years)	Both	Prostate cancer	All ages	0.102693913	-0.201335919	0.407649952	0.1 (-0.2 to 0.41)
476	Austria	DALYs (Disability-Adjusted Life Years)	Both	Prostate cancer	Age-standardized	-0.809010135	-1.147940964	-0.468917657	-0.81 (-1.15 to -0.47)
477	Austria	YLDs (Years Lived with Disability)	Both	Prostate cancer	All ages	1.897610785	1.251498008	2.54784658	1.9 (1.25 to 2.55)
478	Austria	YLDs (Years Lived with Disability)	Both	Prostate cancer	Age-standardized	1.105039247	0.425299901	1.789379481	1.11 (0.43 to 1.79)
479	Austria	YLLs (Years of Life Lost)	Both	Prostate cancer	All ages	-0.241222668	-0.490959288	0.009140713	-0.24 (-0.49 to 0.01)

480	Austria	YLLs (Years of Life Lost)	Both	Prostate cancer	Age-standardized	-1.20565993	-1.48039053	-0.92247138	-1.21 (-1.49 to -0.92)
481	Belgium	Deaths	Both	Prostate cancer	All ages	-2.49719847 6	-2.73809964 3	-2.25570063 7	-2.5 (-2.74 to -2.26)
482	Belgium	Deaths	Both	Prostate cancer	Age-standardized	-3.58447471	-3.85226248 9	-3.31594109 7	-3.58 (-3.85 to -3.32)
483	Belgium	DALYs (Disability-Adjusted Life Years)	Both	Prostate cancer	All ages	-2.50279996 7	-2.84999720 4	-2.15436190 6	-2.5 (-2.85 to -2.15)
484	Belgium	DALYs (Disability-Adjusted Life Years)	Both	Prostate cancer	Age-standardized	-3.25702842 4	-3.64192202 2	-2.87059740 4	-3.26 (-3.64 to -2.87)
485	Belgium	YLDs (Years Lived with Disability)	Both	Prostate cancer	All ages	-0.70512535 1	-1.21190626 5	-0.19574466 1	-0.71 (-1.21 to -0.2)
486	Belgium	YLDs (Years Lived with Disability)	Both	Prostate cancer	Age-standardized	-1.21687288 8	-1.77428860 2	-0.65629392 6	-1.22 (-1.77 to -0.66)
487	Belgium	YLLs (Years of Life Lost)	Both	Prostate cancer	All ages	-2.74703948 6	-3.07974979 5	-2.41318704 1	-2.75 (-3.08 to -2.4

									1)
488	Belgium	YLLs (Years of Life Lost)	Both	Prostate cancer	Age-standardized	-3.548888255	-3.918144389	-3.178213018	-3.55 (-3.92 to -3.18)
489	Cyprus	Deaths	Both	Prostate cancer	All ages	0.160573327	-0.004159957	0.325577992	0.16 (0 to 0.33)
490	Cyprus	Deaths	Both	Prostate cancer	Age-standardized	-1.986654939	-2.177640499	-1.795296504	-1.99 (-2.18 to -1.8)
491	Cyprus	DALYs (Disability-Adjusted Life Years)	Both	Prostate cancer	All ages	0.573056228	0.456651194	0.689596147	0.57 (0.46 to 0.69)
492	Cyprus	DALYs (Disability-Adjusted Life Years)	Both	Prostate cancer	Age-standardized	-1.121272825	-1.249920493	-0.992457122	-1.12 (-1.25 to -0.99)
493	Cyprus	YLDs (Years Lived with Disability)	Both	Prostate cancer	All ages	3.915195057	3.592818043	4.238575295	3.92 (3.59 to 4.24)
494	Cyprus	YLDs (Years Lived with Disability)	Both	Prostate cancer	Age-standardized	2.536263693	2.178200486	2.895581662	2.54 (2.18 to 2.9)
495	Cyprus	YLLs (Years of Life Lost)	Both	Prostate cancer	All ages	0.106008394	-0.014684454	0.226846931	0.11 (-0.01 to 0.23)

496	Cyprus	YLLs (Years of Life Lost)	Both	Prostate cancer	Age-standardized	-1.604350339	-1.729973391	-1.478566696	-1.6 (-1.73 to -1.48)
497	Finland	Deaths	Both	Prostate cancer	All ages	0.267979843	0.049304794	0.487132845	0.27 (0.05 to 0.49)
498	Finland	Deaths	Both	Prostate cancer	Age-standardized	-1.554659932	-1.842272636	-1.266204491	-1.55 (-1.84 to -1.27)
499	Finland	DALYs (Disability-Adjusted Life Years)	Both	Prostate cancer	All ages	0.307695747	-0.030837324	0.647375217	0.31 (-0.03 to 0.65)
500	Finland	DALYs (Disability-Adjusted Life Years)	Both	Prostate cancer	Age-standardized	-1.290835415	-1.679689055	-0.900443373	-1.29 (-1.68 to -0.9)
501	Finland	YLDs (Years Lived with Disability)	Both	Prostate cancer	All ages	3.211175217	2.437567113	3.990625559	3.21 (2.44 to 3.99)
502	Finland	YLDs (Years Lived with Disability)	Both	Prostate cancer	Age-standardized	1.772779649	0.951522935	2.600717416	1.77 (0.95 to 2.6)
503	Finland	YLLs (Years of Life Lost)	Both	Prostate cancer	All ages	-0.202511185	-0.489299904	0.085104056	-0.2 (-0.49 to 0.09)
504	Finland	YLLs (Years of Life Lost)	Both	Prostate cancer	Age-standardized	-1.843529084	-2.183339249	-1.502538436	-1.84 (-2.18 to

									-1.5)
505	Denmark	Deaths	Both	Prostate cancer	All ages	-0.923583242	-1.141956249	-0.704727858	-0.92 (-1.14 to -0.7)
506	Denmark	Deaths	Both	Prostate cancer	Age-standardized	-1.817344411	-2.122884088	-1.510850 94	-1.82 (-2.12 to -1.51)
507	Denmark	DALYs (Disability-Adjusted Life Years)	Both	Prostate cancer	All ages	-0.964191852	-1.250033099	-0.677523 21	-0.96 (-1.25 to -0.68)
508	Denmark	DALYs (Disability-Adjusted Life Years)	Both	Prostate cancer	Age-standardized	-1.912617067	-2.293236088	-1.530515335	-1.91 (-2.29 to -1.53)
509	Denmark	YLDs (Years Lived with Disability)	Both	Prostate cancer	All ages	2.264405519	1.565715487	2.967901973	2.26 (1.57 to 2.97)
510	Denmark	YLDs (Years Lived with Disability)	Both	Prostate cancer	Age-standardized	1.404013835	0.609770453	2.204527 21	1.4 (0.61 to 2.2)
511	Denmark	YLLs (Years of Life Lost)	Both	Prostate cancer	All ages	-1.246064038	-1.505017094	-0.986430169	-1.25 (-1.51 to -0.99)

512	Denmark	YLLs (Years of Life Lost)	Both	Prostate cancer	Age-standardized	-2.207782504	-2.561282062	-1.853000479	-2.21 (-2.56 to -1.85)
513	France	Deaths	Both	Prostate cancer	All ages	-2.387272616	-2.581936542	-2.192219706	-2.39 (-2.58 to -2.19)
514	France	Deaths	Both	Prostate cancer	Age-standardized	-3.844098043	-4.056955379	-3.630768465	-3.84 (-4.06 to -3.63)
515	France	DALYs (Disability-Adjusted Life Years)	Both	Prostate cancer	All ages	-2.096818122	-2.263102355	-1.930250982	-2.1 (-2.26 to -1.93)
516	France	DALYs (Disability-Adjusted Life Years)	Both	Prostate cancer	Age-standardized	-3.189439186	-3.357123055	-3.021464371	-3.19 (-3.36 to -3.02)
517	France	YLDs (Years Lived with Disability)	Both	Prostate cancer	All ages	1.0736497 4	0.8659722 71	1.2817548 05	1.07 (0.87 to 1.28)
518	France	YLDs (Years Lived with Disability)	Both	Prostate cancer	Age-standardized	0.20491818 59	-0.046519452	0.45698827 3	0.2 (-0.05 to 0.46)
519	France	YLLs (Years of Life Lost)	Both	Prostate cancer	All ages	-2.641190817	-2.835223069	-2.446771094	-2.64 (-2.84 to -2.4

									5)
520	France	YLLs (Years of Life Lost)	Both	Prostate cancer	Age-standardized	-3.823932491	-4.020673492	-3.626788206	-3.82 (-4.02 to -3.63)
521	Germany	Deaths	Both	Prostate cancer	All ages	-1.242652373	-1.497544923	-0.987100243	-1.24 (-1.5 to -0.99)
522	Germany	Deaths	Both	Prostate cancer	Age-standardized	-2.726637588	-2.996240732	-2.456285134	-2.73 (-3 to -2.46)
523	Germany	DALYs (Disability-Adjusted Life Years)	Both	Prostate cancer	All ages	-1.130824736	-1.348289438	-0.912880662	-1.13 (-1.35 to -0.91)
524	Germany	DALYs (Disability-Adjusted Life Years)	Both	Prostate cancer	Age-standardized	-2.308248766	-2.545134611	-2.070787118	-2.31 (-2.55 to -2.07)
525	Germany	YLDs (Years Lived with Disability)	Both	Prostate cancer	All ages	0.92251905	0.40990502	1.43775021	0.92 (0.41 to 1.44)
526	Germany	YLDs (Years Lived with Disability)	Both	Prostate cancer	Age-standardized	-0.057327869	-0.563738413	0.4516617 3	-0.06 (-0.56 to 0.45

									)
527	Germany	YLLs (Years of Life Lost)	Both	Prostate cancer	All ages	-1.466178577	-1.683526 62	-1.248350043	-1.47 (-1.68 to -1.25)
528	Germany	YLLs (Years of Life Lost)	Both	Prostate cancer	Age-standardized	-2.692904184	-2.933457017	-2.451755207	-2.69 (-2.93 to -2.45)
529	Iceland	Deaths	Both	Prostate cancer	All ages	-1.047029704	-1.240397064	-0.853283738	-1.05 (-1.24 to -0.85)
530	Iceland	Deaths	Both	Prostate cancer	Age-standardized	-2.347136229	-2.500699901	-2.193330691	-2.35 (-2.5 to -2.19)
531	Iceland	DALYs (Disability-Adjusted Life Years)	Both	Prostate cancer	All ages	-1.260489011	-1.457989074	-1.062593114	-1.26 (-1.46 to -1.06)
532	Iceland	DALYs (Disability-Adjusted Life Years)	Both	Prostate cancer	Age-standardized	-2.480394056	-2.639013 3	-2.321516391	-2.48 (-2.64 to -2.32)
533	Iceland	YLDs (Years Lived with Disability)	Both	Prostate cancer	All ages	0.03885198 3	-0.19 1760038	0.269 996845	0.04 (-0.19 to 0.27)

534	Iceland	YLDs (Years Lived with Disability)	Both	Prostate cancer	Age-standardized	-1.126220005	-1.392974367	-0.858744012	-1.13 (-1.39 to -0.86)
535	Iceland	YLLs (Years of Life Lost)	Both	Prostate cancer	All ages	-1.473072113	-1.679514725	-1.266196035	-1.47 (-1.68 to -1.27)
536	Iceland	YLLs (Years of Life Lost)	Both	Prostate cancer	Age-standardized	-2.708054938	-2.866345947	-2.549505975	-2.71 (-2.87 to -2.55)
537	Greece	Deaths	Both	Prostate cancer	All ages	-1.189696871	-1.456805793	-0.921863 93	-1.19 (-1.46 to -0.92)
538	Greece	Deaths	Both	Prostate cancer	Age-standardized	-3.531399248	-3.870168907	-3.191435736	-3.53 (-3.87 to -3.19)
539	Greece	DALYs (Disability-Adjusted Life Years)	Both	Prostate cancer	All ages	-1.556108616	-1.809265601	-1.302298938	-1.56 (-1.81 to -1.3)
540	Greece	DALYs (Disability-Adjusted Life Years)	Both	Prostate cancer	Age-standardized	-3.250180266	-3.538161244	-2.961339539	-3.25 (-3.54 to -2.96)

541	Greece	YLDs (Years Lived with Disability)	Both	Prostate cancer	All ages	-0.760250369	-1.069754923	-0.449777526	-0.76 (-1.07 to -0.45)
542	Greece	YLDs (Years Lived with Disability)	Both	Prostate cancer	Age-standardized	-1.935706363	-2.244571152	-1.625865695	-1.94 (-2.24 to -1.63)
543	Greece	YLLs (Years of Life Lost)	Both	Prostate cancer	All ages	-1.660528422	-1.918854264	-1.401522201	-1.66 (-1.92 to -1.4)
544	Greece	YLLs (Years of Life Lost)	Both	Prostate cancer	Age-standardized	-3.433173709	-3.726362198	-3.139092353	-3.43 (-3.73 to -3.14)
545	Ireland	Deaths	Both	Prostate cancer	All ages	-3.634365999	-4.018623538	-3.248570101	-3.63 (-4.02 to -3.25)
546	Ireland	Deaths	Both	Prostate cancer	Age-standardized	-4.526121348	-4.954857178	-4.095451548	-4.53 (-4.95 to -4.1)
547	Ireland	DALYs (Disability-Adjusted Life Years)	Both	Prostate cancer	All ages	-3.550427381	-3.898304893	-3.201290591	-3.55 (-3.9 to -3.2)
548	Ireland	DALYs (Disability-Adjusted Life Years)	Both	Prostate cancer	Age-standardized	-4.370603147	-4.796917687	-3.942379592	-4.37 (-4.8 to -3.9

									4)
549	Ireland	YLDs (Years Lived with Disability)	Both	Prostate cancer	All ages	-0.995844 9	-1.358948345	-0.631404 85	-1 (-1.36 to -0.63)
550	Ireland	YLDs (Years Lived with Disability)	Both	Prostate cancer	Age-standardized	-1.767670294	-2.290454941	-1.242088543	-1.77 (-2.29 to -1.24)
551	Ireland	YLLs (Years of Life Lost)	Both	Prostate cancer	All ages	-3.912673659	-4.275621402	-3.548349765	-3.91 (-4.28 to -3.55)
552	Ireland	YLLs (Years of Life Lost)	Both	Prostate cancer	Age-standardized	-4.744478242	-5.175047053	-4.311954 36	-4.74 (-5.18 to -4.31)
553	Italy	Deaths	Both	Prostate cancer	All ages	-1.568812129	-1.805454612	-1.331599352	-1.57 (-1.81 to -1.33)
554	Italy	Deaths	Both	Prostate cancer	Age-standardized	-3.206628338	-3.410935286	-3.001889237	-3.21 (-3.41 to -3)
555	Italy	DALYs (Disability-Adjusted Life Years)	Both	Prostate cancer	All ages	-1.867639395	-2.110710087	-1.623965131	-1.87 (-2.11 to -1.62)

556	Italy	DALYs (Disability-Adjusted Life Years)	Both	Prostate cancer	Age-standardized	-3.054906875	-3.251004648	-2.858411636	-3.05 (-3.25 to -2.86)
557	Italy	YLDs (Years Lived with Disability)	Both	Prostate cancer	All ages	-0.337714591	-0.806662219	0.13345004 1	-0.34 (-0.81 to 0.13)
558	Italy	YLDs (Years Lived with Disability)	Both	Prostate cancer	Age-standardized	-1.159564099	-1.586380 74	-0.730896368	-1.16 (-1.59 to -0.73)
559	Italy	YLLs (Years of Life Lost)	Both	Prostate cancer	All ages	-2.141823271	-2.367189293	-1.915937037	-2.14 (-2.37 to -1.92)
560	Italy	YLLs (Years of Life Lost)	Both	Prostate cancer	Age-standardized	-3.424315 76	-3.606235483	-3.242052708	-3.42 (-3.61 to -3.24)
561	Israel	Deaths	Both	Prostate cancer	All ages	-2.856654525	-3.23 9857176	-2.471934263	-2.86 (-3.24 to -2.47)
562	Israel	Deaths	Both	Prostate cancer	Age-standardized	-3.864573192	-4.29 1588029	-3.435653175	-3.86 (-4.29 to -3.44)

563	Israel	DALYs (Disability-Adjusted Life Years)	Both	Prostate cancer	All ages	-2.699451257	-3.103163972	-2.294056505	-2.7 (-3.1 to -2.29)
564	Israel	DALYs (Disability-Adjusted Life Years)	Both	Prostate cancer	Age-standardized	-3.526706086	-4.002027648	-3.049031032	-3.53 (-4 to -3.05)
565	Israel	YLDs (Years Lived with Disability)	Both	Prostate cancer	All ages	-0.328636899	-0.883979221	0.22981697 9	-0.33 (-0.88 to 0.23)
566	Israel	YLDs (Years Lived with Disability)	Both	Prostate cancer	Age-standardized	-1.050938319	-1.702088177	-0.395475082	-1.05 (-1.7 to -0.4)
567	Israel	YLLs (Years of Life Lost)	Both	Prostate cancer	All ages	-2.974360631	-3.371635479	-2.575452439	-2.97 (-3.37 to -2.58)
568	Israel	YLLs (Years of Life Lost)	Both	Prostate cancer	Age-standardized	-3.818476339	-4.284624726	-3.350057 74	-3.82 (-4.28 to -3.35)
569	Luxembourg	Deaths	Both	Prostate cancer	All ages	-1.931139938	-2.048735255	-1.813403442	-1.93 (-2.05 to -1.81)
570	Luxembourg	Deaths	Both	Prostate cancer	Age-standardized	-2.446200286	-2.554589445	-2.337690565	-2.45 (-2.55 to

									-2.34)
571	Luxembourg	DALYs (Disability-Adjusted Life Years)	Both	Prostate cancer	All ages	-1.969143966	-2.075985 78	-1.862185579	-1.97 (-2.08 to -1.86)
572	Luxembourg	DALYs (Disability-Adjusted Life Years)	Both	Prostate cancer	Age-standardized	-2.317767008	-2.420419155	-2.215006873	-2.32 (-2.42 to -2.22)
573	Luxembourg	YLDs (Years Lived with Disability)	Both	Prostate cancer	All ages	0.368610806	0.106501336	0.631406566	0.37 (0.11 to 0.63)
574	Luxembourg	YLDs (Years Lived with Disability)	Both	Prostate cancer	Age-standardized	0.139213366	-0.162066807	0.441402709	0.14 (-0.16 to 0.44)
575	Luxembourg	YLLs (Years of Life Lost)	Both	Prostate cancer	All ages	-2.292772285	-2.409686696	-2.175717809	-2.29 (-2.41 to -2.18)
576	Luxembourg	YLLs (Years of Life Lost)	Both	Prostate cancer	Age-standardized	-2.667107531	-2.775701318	-2.558392 45	-2.67 (-2.78 to -2.56)
577	Malta	Deaths	Both	Prostate cancer	All ages	-0.975444603	-1.199336142	-0.751045706	-0.98 (-1.2 to -0.75)

578	Malta	Deaths	Both	Prostate cancer	Age-standardized	-3.391406974	-3.632203892	-3.150008037	-3.39 (-3.63 to -3.15)
579	Malta	DALYs (Disability-Adjusted Life Years)	Both	Prostate cancer	All ages	-0.862406 96	-1.041863013	-0.682625471	-0.86 (-1.04 to -0.68)
580	Malta	DALYs (Disability-Adjusted Life Years)	Both	Prostate cancer	Age-standardized	-3.058436243	-3.273182741	-2.843212979	-3.06 (-3.27 to -2.84)
581	Malta	YLDs (Years Lived with Disability)	Both	Prostate cancer	All ages	1.318706747	1.093882166	1.544031332	1.32 (1.09 to 1.54)
582	Malta	YLDs (Years Lived with Disability)	Both	Prostate cancer	Age-standardized	-0.819123035	-1.090884136	-0.546615247	-0.82 (-1.09 to -0.55)
583	Malta	YLLs (Years of Life Lost)	Both	Prostate cancer	All ages	-1.206535 22	-1.395105917	-1.017603902	-1.21 (-1.4 to -1.02)
584	Malta	YLLs (Years of Life Lost)	Both	Prostate cancer	Age-standardized	-3.415237133	-3.634319837	-3.195656355	-3.42 (-3.63 to -3.2)
585	Netherlands	Deaths	Both	Prostate cancer	All ages	-0.647064351	-0.762920481	-0.531072963	-0.65 (-0.76 to

									-0.53)
586	Netherlands	Deaths	Both	Prostate cancer	Age-standardized	-2.142334578	-2.272136337	-2.012360417	-2.14 (-2.27 to -2.01)
587	Netherlands	DALYs (Disability-Adjusted Life Years)	Both	Prostate cancer	All ages	-0.389604396	-0.483686025	-0.295433823	-0.39 (-0.48 to -0.3)
588	Netherlands	DALYs (Disability-Adjusted Life Years)	Both	Prostate cancer	Age-standardized	-1.827902036	-2.006927317	-1.648549691	-1.83 (-2.01 to -1.65)
589	Netherlands	YLDs (Years Lived with Disability)	Both	Prostate cancer	All ages	1.693160942	1.378654477	2.008643097	1.69 (1.38 to 2.01)
590	Netherlands	YLDs (Years Lived with Disability)	Both	Prostate cancer	Age-standardized	0.3192453 6	-0.107721794	0.748037488	0.32 (-0.11 to 0.75)
591	Netherlands	YLLs (Years of Life Lost)	Both	Prostate cancer	All ages	-0.660450816	-0.759432668	-0.561370241	-0.66 (-0.76 to -0.56)
592	Netherlands	YLLs (Years of Life Lost)	Both	Prostate cancer	Age-standardized	-2.115161457	-2.278440611	-1.951609487	-2.12 (-2.28 to -1.95)

593	Norway	Deaths	Both	Prostate cancer	All ages	-3.316063619	-3.592545871	-3.038788458	-3.32 (-3.59 to -3.04)
594	Norway	Deaths	Both	Prostate cancer	Age-standardized	-3.704848724	-4.026521999	-3.382097301	-3.7 (-4.03 to -3.38)
595	Norway	DALYs (Disability-Adjusted Life Years)	Both	Prostate cancer	All ages	-3.319386555	-3.594782616	-3.043203784	-3.32 (-3.59 to -3.04)
596	Norway	DALYs (Disability-Adjusted Life Years)	Both	Prostate cancer	Age-standardized	-3.687590414	-4.062907857	-3.310804685	-3.69 (-4.06 to -3.31)
597	Norway	YLDs (Years Lived with Disability)	Both	Prostate cancer	All ages	-0.743369812	-1.271874174	-0.212036298	-0.74 (-1.27 to -0.21)
598	Norway	YLDs (Years Lived with Disability)	Both	Prostate cancer	Age-standardized	-0.993767361	-1.683964957	-0.298724445	-0.99 (-1.68 to -0.3)
599	Norway	YLLs (Years of Life Lost)	Both	Prostate cancer	All ages	-3.678302439	-3.940385248	-3.415504558	-3.68 (-3.94 to -3.42)
600	Norway	YLLs (Years of Life Lost)	Both	Prostate cancer	Age-standardized	-4.083373509	-4.432732218	-3.732737672	-4.08 (-4.43 to

									-3.73)
601	Portugal	Deaths	Both	Prostate cancer	All ages	-2.00199596	-2.33135388 3	-1.67152737 8	-2 (-2.33 to -1.67)
602	Portugal	Deaths	Both	Prostate cancer	Age-standardized	-3.917861613	-4.258536486	-3.575974525	-3.92 (-4.26 to -3.58)
603	Portugal	DALYs (Disability-Adjusted Life Years)	Both	Prostate cancer	All ages	-2.022617428	-2.331193669	-1.713066267	-2.02 (-2.33 to -1.71)
604	Portugal	DALYs (Disability-Adjusted Life Years)	Both	Prostate cancer	Age-standardized	-3.404507432	-3.708679549	-3.099374474	-3.4 (-3.71 to -3.1)
605	Portugal	YLDs (Years Lived with Disability)	Both	Prostate cancer	All ages	0.62287496 6	0.20733353 37	1.0401395 7	0.62 (0.21 to 1.04)
606	Portugal	YLDs (Years Lived with Disability)	Both	Prostate cancer	Age-standardized	-0.403745597	-0.819675683	0.01392876 5	-0.4 (-0.82 to 0.01)
607	Portugal	YLLs (Years of Life Lost)	Both	Prostate cancer	All ages	-2.392675842	-2.703387311	-2.080972131	-2.39 (-2.7 to -2.08)

608	Portugal	YLLs (Years of Life Lost)	Both	Prostate cancer	Age-standardized	-3.851439893	-4.160873742	-3.541006982	-3.85 (-4.16 to -3.54)
609	Spain	Deaths	Both	Prostate cancer	All ages	-2.786934187	-3.067508671	-2.505547569	-2.79 (-3.07 to -2.51)
610	Spain	Deaths	Both	Prostate cancer	Age-standardized	-4.263842123	-4.471106786	-4.056127767	-4.26 (-4.47 to -4.06)
611	Spain	DALYs (Disability-Adjusted Life Years)	Both	Prostate cancer	All ages	-2.928746324	-3.192870131	-2.663901894	-2.93 (-3.19 to -2.66)
612	Spain	DALYs (Disability-Adjusted Life Years)	Both	Prostate cancer	Age-standardized	-3.948715 15	-4.128822165	-3.768269779	-3.95 (-4.13 to -3.77)
613	Spain	YLDs (Years Lived with Disability)	Both	Prostate cancer	All ages	-0.286579495	-0.757482493	0.18655579 24	-0.29 (-0.76 to 0.19)
614	Spain	YLDs (Years Lived with Disability)	Both	Prostate cancer	Age-standardized	-0.964353763	-1.418466637	-0.508149031	-0.96 (-1.42 to -0.51)

615	Spain	YLLs (Years of Life Lost)	Both	Prostate cancer	All ages	-3.254299416	-3.531468326	-2.976334157	-3.25 (-3.53 to -2.98)
616	Spain	YLLs (Years of Life Lost)	Both	Prostate cancer	Age-standardized	-4.340310994	-4.534715192	-4.145510914	-4.34 (-4.53 to -4.15)
617	Sweden	Deaths	Both	Prostate cancer	All ages	-1.126887843	-1.380514525	-0.872608891	-1.13 (-1.38 to -0.87)
618	Sweden	Deaths	Both	Prostate cancer	Age-standardized	-1.781156565	-2.065859508	-1.495625966	-1.78 (-2.07 to -1.5)
619	Sweden	DALYs (Disability-Adjusted Life Years)	Both	Prostate cancer	All ages	-1.227731893	-1.489681762	-0.965085047	-1.23 (-1.49 to -0.97)
620	Sweden	DALYs (Disability-Adjusted Life Years)	Both	Prostate cancer	Age-standardized	-1.842299177	-2.181275451	-1.502148232	-1.84 (-2.18 to -1.5)
621	Sweden	YLDs (Years Lived with Disability)	Both	Prostate cancer	All ages	0.19822121465	-0.263614646	0.662196138	0.2 (-0.26 to 0.66)
622	Sweden	YLDs (Years Lived with Disability)	Both	Prostate cancer	Age-standardized	-0.289736769	-0.838156673	0.2617162	-0.29 (-0.84 to 0.26

									)
623	Sweden	YLLs (Years of Life Lost)	Both	Prostate cancer	All ages	-1.437824 36	-1.679324 623	-1.195730 912	-1.44 (-1.68 to -1.2)
624	Sweden	YLLs (Years of Life Lost)	Both	Prostate cancer	Age-standardized	-2.085715 58	-2.399236 531	-1.771187 513	-2.09 (-2.4 to -1.77)
625	Switzerland	Deaths	Both	Prostate cancer	All ages	-2.691079 673	-3.001883 343	-2.379280 118	-2.69 (-3 to -2.38)
626	Switzerland	Deaths	Both	Prostate cancer	Age-standardized	-3.796074 751	-4.044315 327	-3.547191 967	-3.8 (-4.04 to -3.55)
627	Switzerland	DALYs (Disability-Adjusted Life Years)	Both	Prostate cancer	All ages	-2.772740 176	-2.973381 297	-2.571684 151	-2.77 (-2.97 to -2.57)
628	Switzerland	DALYs (Disability-Adjusted Life Years)	Both	Prostate cancer	Age-standardized	-3.704136 438	-3.855888 546	-3.552144 807	-3.7 (-3.86 to -3.55)
629	Switzerland	YLDs (Years Lived with Disability)	Both	Prostate cancer	All ages	-1.129926 939	-1.322566 705	-0.936911 099	-1.13 (-1.32 to -0.94)

630	Switzerland	YLDs (Years Lived with Disability)	Both	Prostate cancer	Age-standardized	-1.907576462	-2.166164501	-1.648304939	-1.91 (-2.17 to -1.65)
631	Switzerland	YLLs (Years of Life Lost)	Both	Prostate cancer	All ages	-3.047163335	-3.289225997	-2.804494 8	-3.05 (-3.29 to -2.8)
632	Switzerland	YLLs (Years of Life Lost)	Both	Prostate cancer	Age-standardized	-4.022549725	-4.209226799	-3.835508855	-4.02 (-4.21 to -3.84)
633	Chile	Deaths	Both	Prostate cancer	All ages	0.6303182 5	0.379999487	0.881261235	0.63 (0.38 to 0.88)
634	Chile	Deaths	Both	Prostate cancer	Age-standardized	-1.588460186	-1.888416961	-1.287586352	-1.59 (-1.89 to -1.29)
635	Chile	DALYs (Disability-Adjusted Life Years)	Both	Prostate cancer	All ages	0.422075834	0.217164945	0.627405697	0.42 (0.22 to 0.63)
636	Chile	DALYs (Disability-Adjusted Life Years)	Both	Prostate cancer	Age-standardized	-1.641130488	-1.893391598	-1.388220 74	-1.64 (-1.89 to -1.39)
637	Chile	YLDs (Years Lived with Disability)	Both	Prostate cancer	All ages	3.321718221	3.001897899	3.642531583	3.32 (3 to 3.64)

638	Chile	YLDs (Years Lived with Disability)	Both	Prostate cancer	Age-standardized	1.2380959 6	0.8767393 82	1.6007469 75	1.24 (0.88 to 1.6)
639	Chile	YLLs (Years of Life Lost)	Both	Prostate cancer	All ages	0.2104443 95	0.0050506 38	0.4162599 96	0.21 (0.01 to 0.42)
640	Chile	YLLs (Years of Life Lost)	Both	Prostate cancer	Age-standardized	-1.850066 759	-2.103296 292	-1.596182 196	-1.85 (-2.1 to -1.6)
641	Argentina	Deaths	Both	Prostate cancer	All ages	-0.521891 199	-0.911173 469	-0.131079 588	-0.52 (-0.91 to -0.13)
642	Argentina	Deaths	Both	Prostate cancer	Age-standardized	-1.299358 628	-1.688510 363	-0.908666 492	-1.3 (-1.69 to -0.91)
643	Argentina	DALYs (Disability-Adjusted Life Years)	Both	Prostate cancer	All ages	-0.709468 952	-1.074777 425	-0.342811 478	-0.71 (-1.07 to -0.34)
644	Argentina	DALYs (Disability-Adjusted Life Years)	Both	Prostate cancer	Age-standardized	-1.352897 483	-1.751967 38	-0.952206 619	-1.35 (-1.75 to -0.95)
645	Argentina	YLDs (Years Lived with Disability)	Both	Prostate cancer	All ages	1.0481745 48	0.5619462 15	1.5367538 5	1.05 (0.56 to 1.54)

646	Argentina	YLDs (Years Lived with Disability)	Both	Prostate cancer	Age-standardized	0.4626940 3	-0.071277609	0.999518959	0.46 (-0.07 to 1)
647	Argentina	YLLs (Years of Life Lost)	Both	Prostate cancer	All ages	-0.81198739 9	-1.173319113	-0.449334579	-0.81 (-1.17 to -0.45)
648	Argentina	YLLs (Years of Life Lost)	Both	Prostate cancer	Age-standardized	-1.459290037	-1.853736628	-1.063258178	-1.46 (-1.85 to -1.06)
649	United States of America	Deaths	Both	Prostate cancer	All ages	-2.460583842	-2.813847704	-2.106035895	-2.46 (-2.81 to -2.11)
650	United States of America	Deaths	Both	Prostate cancer	Age-standardized	-3.475365548	-3.712903573	-3.237241521	-3.48 (-3.71 to -3.24)
651	United States of America	DALYs (Disability-Adjusted Life Years)	Both	Prostate cancer	All ages	-2.178042613	-2.527468342	-1.827364 24	-2.18 (-2.53 to -1.83)
652	United States of America	DALYs (Disability-Adjusted Life Years)	Both	Prostate cancer	Age-standardized	-3.271925272	-3.490712109	-3.052642444	-3.27 (-3.49 to -3.05)
653	United States of America	YLDs (Years Lived with Disability)	Both	Prostate cancer	All ages	-1.180572647	-1.416595391	-0.943984832	-1.18 (-1.42 to

									-0.94)
654	United States of America	YLDs (Years Lived with Disability)	Both	Prostate cancer	Age-standardized	-2.338938755	-2.488897627	-2.188749266	-2.34 (-2.49 to -2.19)
655	United States of America	YLLs (Years of Life Lost)	Both	Prostate cancer	All ages	-2.467759153	-2.849415693	-2.084603273	-2.47 (-2.85 to -2.08)
656	United States of America	YLLs (Years of Life Lost)	Both	Prostate cancer	Age-standardized	-3.549854869	-3.800505545	-3.298551115	-3.55 (-3.8 to -3.3)
657	United Kingdom	Deaths	Both	Prostate cancer	All ages	-2.145437527	-2.352925782	-1.937508385	-2.15 (-2.35 to -1.94)
658	United Kingdom	Deaths	Both	Prostate cancer	Age-standardized	-2.891670659	-3.066358068	-2.716668302	-2.89 (-3.07 to -2.72)
659	United Kingdom	DALYs (Disability-Adjusted Life Years)	Both	Prostate cancer	All ages	-2.348049	-2.521904087	-2.173885641	-2.35 (-2.52 to -2.17)
660	United Kingdom	DALYs (Disability-Adjusted Life Years)	Both	Prostate cancer	Age-standardized	-2.950912282	-3.093783157	-2.807830769	-2.95 (-3.09 to -2.8

									1)
661	United Kingdom	YLDs (Years Lived with Disability)	Both	Prostate cancer	All ages	-0.345759645	-0.513597628	-0.177638511	-0.35 (-0.51 to -0.18)
662	United Kingdom	YLDs (Years Lived with Disability)	Both	Prostate cancer	Age-standardized	-0.784342092	-1.022661528	-0.545448826	-0.78 (-1.02 to -0.55)
663	United Kingdom	YLLs (Years of Life Lost)	Both	Prostate cancer	All ages	-2.608690702	-2.806981091	-2.409995767	-2.61 (-2.81 to -2.41)
664	United Kingdom	YLLs (Years of Life Lost)	Both	Prostate cancer	Age-standardized	-3.246018215	-3.409200 5	-3.082560247	-3.25 (-3.41 to -3.08)
665	Uruguay	Deaths	Both	Prostate cancer	All ages	0.11232836 4	-0.193881182	0.41947737 4	0.11 (-0.19 to 0.42)
666	Uruguay	Deaths	Both	Prostate cancer	Age-standardized	-0.819505709	-1.177396339	-0.460318961	-0.82 (-1.18 to -0.46)
667	Uruguay	DALYs (Disability-Adjusted Life Years)	Both	Prostate cancer	All ages	-0.240518114	-0.561383443	0.08138257 3	-0.24 (-0.56 to 0.08

									)
668	Uruguay	DALYs (Disability-Adjusted Life Years)	Both	Prostate cancer	Age-standardized	-0.955487222	-1.347203399	-0.562215676	-0.96 (-1.35 to -0.56)
669	Uruguay	YLDs (Years Lived with Disability)	Both	Prostate cancer	All ages	1.377297501	0.912688872	1.844045219	1.38 (0.91 to 1.84)
670	Uruguay	YLDs (Years Lived with Disability)	Both	Prostate cancer	Age-standardized	0.811220078	0.263632775	1.361798016	0.81 (0.26 to 1.36)
671	Uruguay	YLLs (Years of Life Lost)	Both	Prostate cancer	All ages	-0.349357941	-0.663440691	-0.034282121	-0.35 (-0.66 to -0.03)
672	Uruguay	YLLs (Years of Life Lost)	Both	Prostate cancer	Age-standardized	-1.077332535	-1.461727034	-0.691438526	-1.08 (-1.46 to -0.69)
673	Bahamas	Deaths	Both	Prostate cancer	All ages	2.138658226	2.030290603	2.247140948	2.14 (2.03 to 2.25)
674	Bahamas	Deaths	Both	Prostate cancer	Age-standardized	0.454316193	0.308922029	0.5999211	0.45 (0.31 to 0.6)
675	Bahamas	DALYs (Disability-Adjusted Life Years)	Both	Prostate cancer	All ages	2.010958256	1.914448317	2.107559587	2.01 (1.91 to 2.11

									)
676	Bahamas	DALYs (Disability-Adjusted Life Years)	Both	Prostate cancer	Age-standardized	0.21281974606	0.08040364110	0.34585	0.21 (0.08 to 0.35)
677	Bahamas	YLDs (Years Lived with Disability)	Both	Prostate cancer	All ages	2.9277921	2.726418965	3.12956002	2.93 (2.73 to 3.13)
678	Bahamas	YLDs (Years Lived with Disability)	Both	Prostate cancer	Age-standardized	1.04837792	0.79812320	1.29925395	1.05 (0.8 to 1.3)
679	Bahamas	YLLs (Years of Life Lost)	Both	Prostate cancer	All ages	1.94952012	1.85534906	2.04377824	1.95 (1.86 to 2.04)
680	Bahamas	YLLs (Years of Life Lost)	Both	Prostate cancer	Age-standardized	0.15788741	0.03046457	0.28547259	0.16 (0.03 to 0.29)
681	Barbados	Deaths	Both	Prostate cancer	All ages	-0.10867134	-0.35698616	0.14026228	-0.11 (-0.36 to 0.14)
682	Barbados	Deaths	Both	Prostate cancer	Age-standardized	-0.88435047	-1.13656995	-0.63148753	-0.88 (-1.14 to -0.63)
683	Barbados	DALYs (Disability-Adjusted Life Years)	Both	Prostate cancer	All ages	0.05579619	-0.15989634	0.27195470	0.06 (-0.16 to 0.27)

684	Barbados	DALYs (Disability-Adjusted Life Years)	Both	Prostate cancer	Age-standardized	-0.974438 59	-1.208289 568	-0.740034 061	-0.97 (-1.21 to -0.74)
685	Barbados	YLDs (Years Lived with Disability)	Both	Prostate cancer	All ages	0.987529 191	0.750150 524	1.225467 149	0.99 (0.75 to 1.23)
686	Barbados	YLDs (Years Lived with Disability)	Both	Prostate cancer	Age-standardized	-0.166224 5	-0.450124 214	0.118484 849	-0.17 (-0.45 to 0.12)
687	Barbados	YLLs (Years of Life Lost)	Both	Prostate cancer	All ages	-0.018549 375	-0.233627 796	0.196992 717	-0.02 (-0.23 to 0.2)
688	Barbados	YLLs (Years of Life Lost)	Both	Prostate cancer	Age-standardized	-1.039359 913	-1.270902 329	-0.807274 477	-1.04 (-1.27 to -0.81)
689	Canada	Deaths	Both	Prostate cancer	All ages	-2.712332 567	-3.010955 331	-2.412790 364	-2.71 (-3.01 to -2.41)
690	Canada	Deaths	Both	Prostate cancer	Age-standardized	-4.469037 532	-4.756481 324	-4.180726 239	-4.47 (-4.76 to -4.18)
691	Canada	DALYs (Disability-Adjusted Life Years)	Both	Prostate cancer	All ages	-2.889113 671	-3.199842 772	-2.577387 129	-2.89 (-3.2 to

									-2.58)
692	Canada	DALYs (Disability-Adjusted Life Years)	Both	Prostate cancer	Age-standardized	-4.488318505	-4.799069733	-4.176552935	-4.49 (-4.8 to -4.18)
693	Canada	YLDs (Years Lived with Disability)	Both	Prostate cancer	All ages	-1.721802266	-2.029096498	-1.413544418	-1.72 (-2.03 to -1.41)
694	Canada	YLDs (Years Lived with Disability)	Both	Prostate cancer	Age-standardized	-3.264883794	-3.627911984	-2.900488097	-3.26 (-3.63 to -2.9)
695	Canada	YLLs (Years of Life Lost)	Both	Prostate cancer	All ages	-3.070985272	-3.392487824	-2.748412784	-3.07 (-3.39 to -2.75)
696	Canada	YLLs (Years of Life Lost)	Both	Prostate cancer	Age-standardized	-4.685960784	-5.001402989	-4.369471154	-4.69 (-5 to -4.37)
697	Antigua and Barbuda	Deaths	Both	Prostate cancer	All ages	-0.142790204	-0.548042856	0.26411379 6	-0.14 (-0.55 to 0.26)
698	Antigua and Barbuda	Deaths	Both	Prostate cancer	Age-standardized	-0.526520781	-0.861970618	-0.189935894	-0.53 (-0.86 to -0.19)

699	Antigua and Barbuda	DALYs (Disability-Adjusted Life Years)	Both	Prostate cancer	All ages	0.10149005	-0.307932901	0.51259444	0.1 (-0.31 to 0.51)
700	Antigua and Barbuda	DALYs (Disability-Adjusted Life Years)	Both	Prostate cancer	Age-standardized	-0.7404824	-1.059005732	-0.420933718	-0.74 (-1.06 to -0.42)
701	Antigua and Barbuda	YLDs (Years Lived with Disability)	Both	Prostate cancer	All ages	1.14588465	0.694494163	1.599298623	1.15 (0.69 to 1.6)
702	Antigua and Barbuda	YLDs (Years Lived with Disability)	Both	Prostate cancer	Age-standardized	0.10613134	-0.253919646	0.46748205	0.11 (-0.25 to 0.47)
703	Antigua and Barbuda	YLLs (Years of Life Lost)	Both	Prostate cancer	All ages	0.01752169	-0.388137329	0.42483276	0.02 (-0.39 to 0.42)
704	Antigua and Barbuda	YLLs (Years of Life Lost)	Both	Prostate cancer	Age-standardized	-0.808072725	-1.124303965	-0.490830091	-0.81 (-1.12 to -0.49)
705	Cuba	Deaths	Both	Prostate cancer	All ages	1.65483181	1.591748268	1.717954537	1.65 (1.59 to 1.72)
706	Cuba	Deaths	Both	Prostate cancer	Age-standardized	-0.564626466	-0.661366864	-0.467791857	-0.56 (-0.66 to -0.47)

707	Cuba	DALYs (Disability-Adjusted Life Years)	Both	Prostate cancer	All ages	1.766094326	1.686545719	1.845705163	1.77 (1.69 to 1.85)
708	Cuba	DALYs (Disability-Adjusted Life Years)	Both	Prostate cancer	Age-standardized	-0.334080841	-0.457745566	-0.210262484	-0.33 (-0.46 to -0.21)
709	Cuba	YLDs (Years Lived with Disability)	Both	Prostate cancer	All ages	2.971894461	2.847674779	3.096264165	2.97 (2.85 to 3.1)
710	Cuba	YLDs (Years Lived with Disability)	Both	Prostate cancer	Age-standardized	0.909975415	0.736780313	1.083468288	0.91 (0.74 to 1.08)
711	Cuba	YLLs (Years of Life Lost)	Both	Prostate cancer	All ages	1.634606053	1.555861846	1.713411316	1.63 (1.56 to 1.71)
712	Cuba	YLLs (Years of Life Lost)	Both	Prostate cancer	Age-standardized	-0.470393982	-0.592449465	-0.348188636	-0.47 (-0.59 to -0.35)
713	Dominican Republic	Deaths	Both	Prostate cancer	All ages	1.651212051	1.081276461	2.22436116	1.65 (1.08 to 2.22)
714	Dominican Republic	Deaths	Both	Prostate cancer	Age-standardized	-0.576231066	-1.038593063	-0.111708848	-0.58 (-1.04 to -0.11)

715	Dominican Republic	DALYs (Disability-Adjusted Life Years)	Both	Prostate cancer	All ages	1.689438424	1.172697095	2.2088192	1.69 (1.17 to 2.21)
716	Dominican Republic	DALYs (Disability-Adjusted Life Years)	Both	Prostate cancer	Age-standardized	-0.351909551	-0.806272548	0.10453468 4	-0.35 (-0.81 to 0.1)
717	Dominican Republic	YLDs (Years Lived with Disability)	Both	Prostate cancer	All ages	2.891507712	2.235311475	3.551915738	2.89 (2.24 to 3.55)
718	Dominican Republic	YLDs (Years Lived with Disability)	Both	Prostate cancer	Age-standardized	0.901260663	0.295708404	1.510469045	0.9 (0.3 to 1.51)
719	Dominican Republic	YLLs (Years of Life Lost)	Both	Prostate cancer	All ages	1.631214537	1.119814975	2.145200433	1.63 (1.12 to 2.15)
720	Dominican Republic	YLLs (Years of Life Lost)	Both	Prostate cancer	Age-standardized	-0.411615795	-0.860379654	0.039179431	-0.41 (-0.86 to 0.04)
721	Belize	Deaths	Both	Prostate cancer	All ages	1.090231725	0.513884341	1.669883889	1.09 (0.51 to 1.67)
722	Belize	Deaths	Both	Prostate cancer	Age-standardized	0.498855212	-0.185968328	1.188377322	0.5 (-0.19 to 1.19)
723	Belize	DALYs (Disability-Adjusted	Both	Prostate canc	All ages	1.265809645	0.718539869	1.816053097	1.27 (0.72 to

		Life Years)		er					1.82)
724	Belize	DALYs (Disability-Adjusted Life Years)	Both	Prostate cancer	Age-standardized	0.433776042	-0.224717715	1.096615706	0.43 (-0.2 2 to 1.1)
725	Belize	YLDs (Years Lived with Disability)	Both	Prostate cancer	All ages	2.187619604	1.747075829	2.630070843	2.19 (1.7 5 to 2.63)
726	Belize	YLDs (Years Lived with Disability)	Both	Prostate cancer	Age-standardized	1.274517357	0.721384574	1.830687785	1.27 (0.7 2 to 1.83)
727	Belize	YLLs (Years of Life Lost)	Both	Prostate cancer	All ages	1.212165834	0.658526178	1.768850605	1.21 (0.6 6 to 1.77)
728	Belize	YLLs (Years of Life Lost)	Both	Prostate cancer	Age-standardized	0.385383817	-0.279376338	1.054575412	0.39 (-0.2 8 to 1.05)
729	Jamaica	Deaths	Both	Prostate cancer	All ages	1.735134266	1.074208241	2.400382098	1.74 (1.0 7 to 2.4)
730	Jamaica	Deaths	Both	Prostate cancer	Age-standardized	0.690687974	-0.006477666	1.392714328	0.69 (-0.0 1 to 1.39)
731	Jamaica	DALYs (Disability-Adjusted Life Years)	Both	Prostate cancer	All ages	1.699141435	1.021867671	2.380955798	1.7 (1.0 2 to 2.38)
732	Jamaica	DALYs (Disability-Adjusted	Both	Prostate canc	Age-standardized	0.601374685	-0.132668993	1.340813721	0.6 (-0.1 3 to

		Life Years)		er					1.34)
733	Jamaica	YLDs (Years Lived with Disability)	Both	Prostate cancer	All ages	2.414017362	1.673004248	3.160431127	2.41 (1.67 to 3.16)
734	Jamaica	YLDs (Years Lived with Disability)	Both	Prostate cancer	Age-standardized	1.316503288	0.504128057	2.135444952	1.32 (0.5 to 2.14)
735	Jamaica	YLLs (Years of Life Lost)	Both	Prostate cancer	All ages	1.645544943	0.972418383	2.323158861	1.65 (0.97 to 2.32)
736	Jamaica	YLLs (Years of Life Lost)	Both	Prostate cancer	Age-standardized	0.547072523	-0.181701504	1.281167334	0.55 (-0.18 to 1.28)
737	Dominica	Deaths	Both	Prostate cancer	All ages	0.843512378	0.602240138	1.085363256	0.84 (0.6 to 1.09)
738	Dominica	Deaths	Both	Prostate cancer	Age-standardized	-0.236109624	-0.420023762	-0.051855816	-0.24 (-0.42 to -0.05)
739	Dominica	DALYs (Disability-Adjusted Life Years)	Both	Prostate cancer	All ages	1.261283908	1.028136303	1.494969559	1.26 (1.03 to 1.49)
740	Dominica	DALYs (Disability-Adjusted Life Years)	Both	Prostate cancer	Age-standardized	0.000225354	-0.166788066	0.167518176	0 (-0.17 to 0.17)

741	Dominica	YLDs (Years Lived with Disability)	Both	Prostate cancer	All ages	1.752640086	1.521394974	1.984411927	1.75 (1.52 to 1.98)
742	Dominica	YLDs (Years Lived with Disability)	Both	Prostate cancer	Age-standardized	0.454529779	0.279928126	0.629435438	0.45 (0.28 to 0.63)
743	Dominica	YLLs (Years of Life Lost)	Both	Prostate cancer	All ages	1.232810653	0.999177791	1.466983839	1.23 (1 to 1.47)
744	Dominica	YLLs (Years of Life Lost)	Both	Prostate cancer	Age-standardized	-0.025879313	-0.193294022	0.141816415	-0.03 (-0.19 to 0.14)
745	Guyana	Deaths	Both	Prostate cancer	All ages	1.886279152	1.683439007	2.089523864	1.89 (1.68 to 2.09)
746	Guyana	Deaths	Both	Prostate cancer	Age-standardized	-0.185292986	-0.376735645	0.006517814	-0.19 (-0.38 to 0.01)
747	Guyana	DALYs (Disability-Adjusted Life Years)	Both	Prostate cancer	All ages	2.042524685	1.845173461	2.240258328	2.04 (1.85 to 2.24)
748	Guyana	DALYs (Disability-Adjusted Life Years)	Both	Prostate cancer	Age-standardized	-0.094315842	-0.285132884	0.096866353	-0.09 (-0.29 to 0.1)
749	Guyana	YLDs (Years Lived with	Both	Prostate canc	All ages	2.675942127	2.442910322	2.909504022	2.68 (2.44 to

		Disability)		er					2.91)
750	Guyana	YLDs (Years Lived with Disability)	Both	Prostate cancer	Age-standardized	0.504678275	0.279722614	0.730138576	0.5 (0.28 to 0.73)
751	Guyana	YLLs (Years of Life Lost)	Both	Prostate cancer	All ages	2.016662221	1.819806237	2.213898802	2.02 (1.82 to 2.21)
752	Guyana	YLLs (Years of Life Lost)	Both	Prostate cancer	Age-standardized	-0.118274764	-0.308615406	0.072429295	-0.12 (-0.31 to 0.07)
753	Grenada	Deaths	Both	Prostate cancer	All ages	-0.047950775	-0.557000505	0.463704377	-0.05 (-0.56 to 0.46)
754	Grenada	Deaths	Both	Prostate cancer	Age-standardized	-0.933687794	-1.933845474	0.0766703	-0.93 (-1.93 to 0.08)
755	Grenada	DALYs (Disability-Adjusted Life Years)	Both	Prostate cancer	All ages	0.552534185	0.178894938	0.927567002	0.55 (0.18 to 0.93)
756	Grenada	DALYs (Disability-Adjusted Life Years)	Both	Prostate cancer	Age-standardized	-0.785174 27	-1.598441582	0.034814518	-0.79 (-1.6 to 0.03)

757	Grenada	YLDs (Years Lived with Disability)	Both	Prostate cancer	All ages	1.619738771	1.183671916	2.057684925	1.62 (1.18 to 2.06)
758	Grenada	YLDs (Years Lived with Disability)	Both	Prostate cancer	Age-standardized	0.132078577	-0.73392871	1.005641004	0.13 (-0.73 to 1.01)
759	Grenada	YLLs (Years of Life Lost)	Both	Prostate cancer	All ages	0.486059678	0.114629893	0.858867485	0.49 (0.11 to 0.86)
760	Grenada	YLLs (Years of Life Lost)	Both	Prostate cancer	Age-standardized	-0.842353069	-1.653836627	-0.024173718	-0.84 (-1.65 to -0.02)
761	Haiti	Deaths	Both	Prostate cancer	All ages	0.0141716 9	-0.096245561	0.124710978	0.01 (-0.1 to 0.12)
762	Haiti	Deaths	Both	Prostate cancer	Age-standardized	0.052083763	-0.00186579 4	0.106062426	0.05 (0 to 0.11)
763	Haiti	DALYs (Disability-Adjusted Life Years)	Both	Prostate cancer	All ages	-0.286751906	-0.448687081	-0.124553232	-0.29 (-0.45 to -0.12)
764	Haiti	DALYs (Disability-Adjusted Life Years)	Both	Prostate cancer	Age-standardized	-0.305226215	-0.393125652	-0.217249209	-0.31 (-0.39 to -0.22)

765	Haiti	YLDs (Years Lived with Disability)	Both	Prostate cancer	All ages	0.2958544 22	0.1219472 06	0.4700637 07	0.3 (0.12 to 0.47)
766	Haiti	YLDs (Years Lived with Disability)	Both	Prostate cancer	Age-standardized	0.2254284 4	0.1200560 37	0.3309117 43	0.23 (0.12 to 0.33)
767	Haiti	YLLs (Years of Life Lost)	Both	Prostate cancer	All ages	-0.302951 117	-0.464903 243	-0.140735 48	-0.3 (-0.46 to -0.14)
768	Haiti	YLLs (Years of Life Lost)	Both	Prostate cancer	Age-standardized	-0.319594 164	-0.407521 116	-0.231589 584	-0.32 (-0.41 to -0.23)
769	Saint Lucia	Deaths	Both	Prostate cancer	All ages	0.8530675 29	0.4918519 58	1.2155814 81	0.85 (0.49 to 1.22)
770	Saint Lucia	Deaths	Both	Prostate cancer	Age-standardized	-1.763382 62	-2.138307 144	-1.387021 696	-1.76 (-2.14 to -1.39)
771	Saint Lucia	DALYs (Disability-Adjusted Life Years)	Both	Prostate cancer	All ages	0.7236792 66	0.3937041 65	1.0547389 32	0.72 (0.39 to 1.05)
772	Saint Lucia	DALYs (Disability-Adjusted Life Years)	Both	Prostate cancer	Age-standardized	-1.781277 082	-2.154549 518	-1.406580 641	-1.78 (-2.15 to -1.41)

773	Saint Lucia	YLDs (Years Lived with Disability)	Both	Prostate cancer	All ages	1.824727301	1.454244262	2.196563241	1.82 (1.45 to 2.2)
774	Saint Lucia	YLDs (Years Lived with Disability)	Both	Prostate cancer	Age-standardized	-0.631577609	-1.091003536	-0.170017679	-0.63 (-1.09 to -0.17)
775	Saint Lucia	YLLs (Years of Life Lost)	Both	Prostate cancer	All ages	0.6541308	0.323888912	0.985459924	0.65 (0.32 to 0.99)
776	Saint Lucia	YLLs (Years of Life Lost)	Both	Prostate cancer	Age-standardized	-1.852859 8	-2.223632495	-1.480681117	-1.85 (-2.22 to -1.48)
777	Saint Vincent and the Grenadines	Deaths	Both	Prostate cancer	All ages	3.132787266	2.864000202	3.4022766 8	3.13 (2.86 to 3.4)
778	Saint Vincent and the Grenadines	Deaths	Both	Prostate cancer	Age-standardized	1.031853415	0.724623476	1.340020465	1.03 (0.72 to 1.34)
779	Saint Vincent and the Grenadines	DALYs (Disability-Adjusted Life Years)	Both	Prostate cancer	All ages	3.071905 63	2.837342362	3.307003918	3.07 (2.84 to 3.31)
780	Saint Vincent and the Grenadines	DALYs (Disability-Adjusted Life Years)	Both	Prostate cancer	Age-standardized	0.882056884	0.606984954	1.157880895	0.88 (0.61 to 1.16)
781	Saint Vincent and the Grenadines	YLDs (Years Lived with Disability)	Both	Prostate cancer	All ages	3.734044373	3.510440368	3.958131409	3.73 (3.51 to 3.96

									)
782	Saint Vincent and the Grenadines	YLDs (Years Lived with Disability)	Both	Prostate cancer	Age-standardized	1.511488858	1.259423875	1.764181305	1.51 (1.26 to 1.76)
783	Saint Vincent and the Grenadines	YLLs (Years of Life Lost)	Both	Prostate cancer	All ages	3.034019404	2.798435124	3.270143574	3.03 (2.8 to 3.27)
784	Saint Vincent and the Grenadines	YLLs (Years of Life Lost)	Both	Prostate cancer	Age-standardized	0.846489093	0.569824161	1.123915124	0.85 (0.57 to 1.12)
785	Trinidad and Tobago	Deaths	Both	Prostate cancer	All ages	0.583122842	0.295519182	0.871551223	0.58 (0.3 to 0.87)
786	Trinidad and Tobago	Deaths	Both	Prostate cancer	Age-standardized	-1.757642619	-2.032766799	-1.481745801	-1.76 (-2.03 to -1.48)
787	Trinidad and Tobago	DALYs (Disability-Adjusted Life Years)	Both	Prostate cancer	All ages	0.740917135	0.480198078	1.002312687	0.74 (0.48 to 1)
788	Trinidad and Tobago	DALYs (Disability-Adjusted Life Years)	Both	Prostate cancer	Age-standardized	-1.683869 99	-1.953140719	-1.413859 75	-1.68 (-1.95 to -1.41)
789	Trinidad and Tobago	YLDs (Years Lived with Disability)	Both	Prostate cancer	All ages	2.066175114	1.799809632	2.333237558	2.07 (1.8 to 2.33)

790	Trinidad and Tobago	YLDs (Years Lived with Disability)	Both	Prostate cancer	Age-standardized	-0.428725633	-0.659167732	-0.197748975	-0.43 (-0.66 to -0.2)
791	Trinidad and Tobago	YLLs (Years of Life Lost)	Both	Prostate cancer	All ages	0.655246398	0.393350866	0.917825141	0.66 (0.39 to 0.92)
792	Trinidad and Tobago	YLLs (Years of Life Lost)	Both	Prostate cancer	Age-standardized	-1.763983 33	-2.037041998	-1.490163547	-1.76 (-2.04 to -1.49)
793	Suriname	Deaths	Both	Prostate cancer	All ages	0.573125651	0.325952186	0.820908078	0.57 (0.33 to 0.82)
794	Suriname	Deaths	Both	Prostate cancer	Age-standardized	-1.148036 4	-1.490777 63	-0.804102678	-1.15 (-1.49 to -0.8)
795	Suriname	DALYs (Disability-Adjusted Life Years)	Both	Prostate cancer	All ages	0.525481148	0.260969928	0.790690208	0.53 (0.26 to 0.79)
796	Suriname	DALYs (Disability-Adjusted Life Years)	Both	Prostate cancer	Age-standardized	-1.124997 49	-1.482478 585	-0.766219238	-1.12 (-1.48 to -0.77)
797	Suriname	YLDs (Years Lived with Disability)	Both	Prostate cancer	All ages	1.336067303	1.051858552	1.621075392	1.34 (1.05 to 1.62)

798	Suriname	YLDs (Years Lived with Disability)	Both	Prostate cancer	Age-standardized	-0.313320434	-0.684899326	0.059648688	-0.31 (-0.68 to 0.06)
799	Suriname	YLLs (Years of Life Lost)	Both	Prostate cancer	All ages	0.486183397	0.222128806	0.750933691	0.49 (0.22 to 0.75)
800	Suriname	YLLs (Years of Life Lost)	Both	Prostate cancer	Age-standardized	-1.163758849	-1.521139441	-0.805081 32	-1.16 (-1.52 to -0.81)
801	Bolivia (Plurinational State of)	Deaths	Both	Prostate cancer	All ages	1.088750455	0.966715037	1.210933373	1.09 (0.97 to 1.21)
802	Bolivia (Plurinational State of)	Deaths	Both	Prostate cancer	Age-standardized	-0.643843777	-0.736373 61	-0.551227691	-0.64 (-0.74 to -0.55)
803	Bolivia (Plurinational State of)	DALYs (Disability-Adjusted Life Years)	Both	Prostate cancer	All ages	0.944922882	0.811857479	1.078163924	0.94 (0.81 to 1.08)
804	Bolivia (Plurinational State of)	DALYs (Disability-Adjusted Life Years)	Both	Prostate cancer	Age-standardized	-0.721405464	-0.822115149	-0.620593514	-0.72 (-0.82 to -0.62)
805	Bolivia (Plurinational State of)	YLDs (Years Lived with Disability)	Both	Prostate cancer	All ages	2.602801183	2.472989049	2.732777762	2.6 (2.47 to 2.73)

806	Bolivia (Plurinational State of)	YLDs (Years Lived with Disability)	Both	Prostate cancer	Age-standardized	0.863487505	0.764006587	0.963066636	0.86 (0.76 to 0.96)
807	Bolivia (Plurinational State of)	YLLs (Years of Life Lost)	Both	Prostate cancer	All ages	0.887925453	0.755777628	1.020246598	0.89 (0.76 to 1.02)
808	Bolivia (Plurinational State of)	YLLs (Years of Life Lost)	Both	Prostate cancer	Age-standardized	-0.774512498	-0.874349751	-0.674574692	-0.77 (-0.87 to -0.67)
809	Peru	Deaths	Both	Prostate cancer	All ages	2.031903297	1.870407731	2.193654883	2.03 (1.87 to 2.19)
810	Peru	Deaths	Both	Prostate cancer	Age-standardized	-0.313781496	-0.540889278	-0.086155513	-0.31 (-0.54 to -0.09)
811	Peru	DALYs (Disability-Adjusted Life Years)	Both	Prostate cancer	All ages	1.849025265	1.667206316	2.031169376	1.85 (1.67 to 2.03)
812	Peru	DALYs (Disability-Adjusted Life Years)	Both	Prostate cancer	Age-standardized	-0.273000311	-0.507425746	-0.038022252	-0.27 (-0.51 to -0.04)
813	Peru	YLDs (Years Lived with Disability)	Both	Prostate cancer	All ages	4.604239073	4.361964235	4.847076347	4.6 (4.36 to 4.85)

814	Peru	YLDs (Years Lived with Disability)	Both	Prostate cancer	Age-standardized	2.52212543434	2.24173046363	2.80328937979	2.52 (2.24 to 2.8)
815	Peru	YLLs (Years of Life Lost)	Both	Prostate cancer	All ages	1.70138903737	1.52164076955	1.88145555555	1.7 (1.52 to 1.88)
816	Peru	YLLs (Years of Life Lost)	Both	Prostate cancer	Age-standardized	-0.422410722	-0.653933265	-0.190348625	-0.42 (-0.65 to -0.19)
817	Ecuador	Deaths	Both	Prostate cancer	All ages	-0.142378445	-0.441077806	0.15721708181	-0.14 (-0.44 to 0.16)
818	Ecuador	Deaths	Both	Prostate cancer	Age-standardized	-2.280816791	-2.570933891	-1.989835799	-2.28 (-2.57 to -1.99)
819	Ecuador	DALYs (Disability-Adjusted Life Years)	Both	Prostate cancer	All ages	-0.210501158	-0.514288271	0.09421359191	-0.21 (-0.51 to 0.09)
820	Ecuador	DALYs (Disability-Adjusted Life Years)	Both	Prostate cancer	Age-standardized	-2.260114806	-2.559701739	-1.959606773	-2.26 (-2.56 to -1.96)
821	Ecuador	YLDs (Years Lived with Disability)	Both	Prostate cancer	All ages	1.59689952221	1.23480902151	1.96028512626	1.6 (1.23 to 1.96)

822	Ecuador	YLDs (Years Lived with Disability)	Both	Prostate cancer	Age-standardized	-0.484232613	-0.847787064	-0.119345141	-0.48 (-0.85 to -0.12)
823	Ecuador	YLLs (Years of Life Lost)	Both	Prostate cancer	All ages	-0.297565278	-0.602933 1	0.008740694	-0.3 (-0.6 to 0.01)
824	Ecuador	YLLs (Years of Life Lost)	Both	Prostate cancer	Age-standardized	-2.344253369	-2.644975324	-2.042602507	-2.34 (-2.64 to -2.04)
825	Costa Rica	Deaths	Both	Prostate cancer	All ages	2.374722109	2.073173579	2.677161486	2.37 (2.07 to 2.68)
826	Costa Rica	Deaths	Both	Prostate cancer	Age-standardized	-0.219275723	-0.636116826	0.199314068	-0.22 (-0.64 to 0.2)
827	Costa Rica	DALYs (Disability-Adjusted Life Years)	Both	Prostate cancer	All ages	2.590126138	2.341802591	2.839052219	2.59 (2.34 to 2.84)
828	Costa Rica	DALYs (Disability-Adjusted Life Years)	Both	Prostate cancer	Age-standardized	0.052786764	-0.306065466	0.412930696	0.05 (-0.31 to 0.41)
829	Costa Rica	YLDs (Years Lived with Disability)	Both	Prostate cancer	All ages	4.129643542	3.879621954	4.380266893	4.13 (3.88 to 4.38)

830	Costa Rica	YLDs (Years Lived with Disability)	Both	Prostate cancer	Age-standardized	1.5753570 8	1.2199846 77	1.9319771 57	1.58 (1.22 to 1.93)
831	Costa Rica	YLLs (Years of Life Lost)	Both	Prostate cancer	All ages	2.3489702 49	2.0955012 56	2.6030685 21	2.35 (2.1 to 2.6)
832	Costa Rica	YLLs (Years of Life Lost)	Both	Prostate cancer	Age-standardized	-0.183762 299	-0.548727 165	0.1825419 1	-0.18 (-0.55 to 0.18)
833	Colombia	Deaths	Both	Prostate cancer	All ages	-0.078294 19	-0.364531 465	0.208 7654	-0.08 (-0.36 to 0.21)
834	Colombia	Deaths	Both	Prostate cancer	Age-standardized	-2.985333 517	-3.310047 866	-2.659528 677	-2.99 (-3.31 to -2.66)
835	Colombia	DALYs (Disability-Adjusted Life Years)	Both	Prostate cancer	All ages	-0.208642 345	-0.512786 706	0.096 4318 22	-0.21 (-0.51 to 0.1)
836	Colombia	DALYs (Disability-Adjusted Life Years)	Both	Prostate cancer	Age-standardized	-2.863847 819	-3.199226 811	-2.527306 861	-2.86 (-3.2 to -2.53)
837	Colombia	YLDs (Years Lived with Disability)	Both	Prostate cancer	All ages	2.204584319	1.797066973	2.613733051	2.2 (1.8 to 2.61)

838	Colombia	YLDs (Years Lived with Disability)	Both	Prostate cancer	Age-standardized	-0.429466924	-0.869052455	0.01206790101	-0.43 (-0.87 to 0.01)
839	Colombia	YLLs (Years of Life Lost)	Both	Prostate cancer	All ages	-0.485260519	-0.782899245	-0.186728915	-0.49 (-0.78 to -0.19)
840	Colombia	YLLs (Years of Life Lost)	Both	Prostate cancer	Age-standardized	-3.138863702	-3.468560944	-2.808040 4	-3.14 (-3.47 to -2.81)
841	Guatemala	Deaths	Both	Prostate cancer	All ages	2.652366169	1.998744872	3.310175956	2.65 (2 to 3.31)
842	Guatemala	Deaths	Both	Prostate cancer	Age-standardized	-0.059224509	-0.837171117	0.724825202	-0.06 (-0.84 to 0.72)
843	Guatemala	DALYs (Disability-Adjusted Life Years)	Both	Prostate cancer	All ages	2.287586669	1.647483578	2.931720712	2.29 (1.65 to 2.93)
844	Guatemala	DALYs (Disability-Adjusted Life Years)	Both	Prostate cancer	Age-standardized	0.057025321	-0.691397526	0.811088533	0.06 (-0.69 to 0.81)
845	Guatemala	YLDs (Years Lived with Disability)	Both	Prostate cancer	All ages	4.083476274	3.296263892	4.876687937	4.08 (3.3 to 4.88)

846	Guatemala	YLDs (Years Lived with Disability)	Both	Prostate cancer	Age-standardized	1.990205295	1.121707042	2.866162769	1.99 (1.12 to 2.87)
847	Guatemala	YLLs (Years of Life Lost)	Both	Prostate cancer	All ages	2.178923848	1.544675583	2.817133629	2.18 (1.54 to 2.82)
848	Guatemala	YLLs (Years of Life Lost)	Both	Prostate cancer	Age-standardized	-0.054106457	-0.798913295	0.696292429	-0.05 (-0.8 to 0.7)
849	El Salvador	Deaths	Both	Prostate cancer	All ages	2.614724532	2.347654831	2.882491135	2.61 (2.35 to 2.88)
850	El Salvador	Deaths	Both	Prostate cancer	Age-standardized	0.455672017	0.202425529	0.709558548	0.46 (0.2 to 0.71)
851	El Salvador	DALYs (Disability-Adjusted Life Years)	Both	Prostate cancer	All ages	2.675905121	2.424630212	2.927796475	2.68 (2.42 to 2.93)
852	El Salvador	DALYs (Disability-Adjusted Life Years)	Both	Prostate cancer	Age-standardized	0.736762666	0.484690002	0.989467672	0.74 (0.48 to 0.99)
853	El Salvador	YLDs (Years Lived with Disability)	Both	Prostate cancer	All ages	5.341579803	4.810332044	5.875520275	5.34 (4.81 to 5.88)
854	El Salvador	YLDs (Years Lived with Disability)	Both	Prostate cancer	Age-standardized	3.454318253	2.922875937	3.988504672	3.45 (2.92 to 3.99

									)
855	El Salvador	YLLs (Years of Life Lost)	Both	Prostate cancer	All ages	2.435913898	2.199020965	2.673355939	2.44 (2.2 to 2.67)
856	El Salvador	YLLs (Years of Life Lost)	Both	Prostate cancer	Age-standardized	0.490126879	0.251863875	0.728956149	0.49 (0.25 to 0.73)
857	Panama	Deaths	Both	Prostate cancer	All ages	0.625498428	0.202558991	1.050223026	0.63 (0.2 to 1.05)
858	Panama	Deaths	Both	Prostate cancer	Age-standardized	-1.337370376	-1.766243616	-0.906625202	-1.34 (-1.77 to -0.91)
859	Panama	DALYs (Disability-Adjusted Life Years)	Both	Prostate cancer	All ages	0.638803478	0.265718957	1.013276231	0.64 (0.27 to 1.01)
860	Panama	DALYs (Disability-Adjusted Life Years)	Both	Prostate cancer	Age-standardized	-1.179403651	-1.574156774	-0.783067304	-1.18 (-1.57 to -0.78)
861	Panama	YLDs (Years Lived with Disability)	Both	Prostate cancer	All ages	2.265930196	1.829962972	2.703763937	2.27 (1.83 to 2.7)
862	Panama	YLDs (Years Lived with Disability)	Both	Prostate cancer	Age-standardized	0.493660027	0.028518238	0.960964768	0.49 (0.03 to 0.96)

863	Panama	YLLs (Years of Life Lost)	Both	Prostate cancer	All ages	0.430946758	0.0580919	0.805190925	0.43 (0.06 to 0.81)
864	Panama	YLLs (Years of Life Lost)	Both	Prostate cancer	Age-standardized	-1.392146176	-1.786030919	-0.996681767	-1.39 (-1.79 to -1)
865	Honduras	Deaths	Both	Prostate cancer	All ages	1.8616376 8	1.718734926	2.004741195	1.86 (1.72 to 2)
866	Honduras	Deaths	Both	Prostate cancer	Age-standardized	0.624511995	0.529518529	0.719595223	0.62 (0.53 to 0.72)
867	Honduras	DALYs (Disability-Adjusted Life Years)	Both	Prostate cancer	All ages	1.925588571	1.781150936	2.070231177	1.93 (1.78 to 2.07)
868	Honduras	DALYs (Disability-Adjusted Life Years)	Both	Prostate cancer	Age-standardized	0.612395627	0.516044656	0.708838956	0.61 (0.52 to 0.71)
869	Honduras	YLDs (Years Lived with Disability)	Both	Prostate cancer	All ages	3.388770479	3.256361426	3.521349324	3.39 (3.26 to 3.52)
870	Honduras	YLDs (Years Lived with Disability)	Both	Prostate cancer	Age-standardized	1.995885774	1.887988964	2.103896844	2 (1.89 to 2.1)
871	Honduras	YLLs (Years of Life Lost)	Both	Prostate cancer	All ages	1.838944977	1.694573329	1.983521583	1.84 (1.69 to 1.98)

872	Honduras	YLLs (Years of Life Lost)	Both	Prostate cancer	Age-standardized	0.533184194	0.43742045	0.62903924	0.53 (0.44 to 0.63)
873	Nicaragua	Deaths	Both	Prostate cancer	All ages	2.07454454962	1.85145666262	2.29812107071	2.07 (1.85 to 2.3)
874	Nicaragua	Deaths	Both	Prostate cancer	Age-standardized	-0.142590385	-0.362069	0.07737229292	-0.14 (-0.36 to 0.08)
875	Nicaragua	DALYs (Disability-Adjusted Life Years)	Both	Prostate cancer	All ages	2.2174063 4	2.05075117878	2.38433365959	2.22 (2.05 to 2.38)
876	Nicaragua	DALYs (Disability-Adjusted Life Years)	Both	Prostate cancer	Age-standardized	0.049662954	-0.139120115	0.23880291 1	0.05 (-0.14 to 0.24)
877	Nicaragua	YLDs (Years Lived with Disability)	Both	Prostate cancer	All ages	4.351174707	4.153794188	4.548929278	4.35 (4.15 to 4.55)
878	Nicaragua	YLDs (Years Lived with Disability)	Both	Prostate cancer	Age-standardized	2.150178214	1.930729742	2.370099 14	2.15 (1.93 to 2.37)
879	Nicaragua	YLLs (Years of Life Lost)	Both	Prostate cancer	All ages	2.032121356	1.862713925	2.201810528	2.03 (1.86 to 2.2)
880	Nicaragua	YLLs (Years of Life Lost)	Both	Prostate cancer	Age-standardized	-0.128519304	-0.319852055	0.06318070 4	-0.13 (-0.32 to 0.06

									)
881	Paraguay	Deaths	Both	Prostate cancer	All ages	1.684133683	1.469601437	1.899119504	1.68 (1.47 to 1.9)
882	Paraguay	Deaths	Both	Prostate cancer	Age-standardized	0.388834351	0.152779606	0.625445463	0.39 (0.15 to 0.63)
883	Paraguay	DALYs (Disability-Adjusted Life Years)	Both	Prostate cancer	All ages	1.684957245	1.505725194	1.864505771	1.68 (1.51 to 1.86)
884	Paraguay	DALYs (Disability-Adjusted Life Years)	Both	Prostate cancer	Age-standardized	0.382217462	0.155314033	0.609634948	0.38 (0.16 to 0.61)
885	Paraguay	YLDs (Years Lived with Disability)	Both	Prostate cancer	All ages	2.925265828	2.715960215	3.134997945	2.93 (2.72 to 3.13)
886	Paraguay	YLDs (Years Lived with Disability)	Both	Prostate cancer	Age-standardized	1.585952258	1.339511957	1.832991847	1.59 (1.34 to 1.83)
887	Paraguay	YLLs (Years of Life Lost)	Both	Prostate cancer	All ages	1.620002631	1.440141249	1.800182879	1.62 (1.44 to 1.8)
888	Paraguay	YLLs (Years of Life Lost)	Both	Prostate cancer	Age-standardized	0.320108008	0.092357698	0.548376541	0.32 (0.09 to 0.55)
889	Venezuela (Bolivarian Republic of)	Deaths	Both	Prostate canc	All ages	0.995770041	0.651999989	1.340714216	1 (0.65 to

				er					1.34)
890	Venezuela (Bolivarian Republic of)	Deaths	Both	Prostate cancer	Age-standardized	-1.457363691	-1.834060828	-1.079221035	-1.46 (-1.83 to -1.08)
891	Venezuela (Bolivarian Republic of)	DALYs (Disability-Adjusted Life Years)	Both	Prostate cancer	All ages	1.061010037	0.746119804	1.376884485	1.06 (0.75 to 1.38)
892	Venezuela (Bolivarian Republic of)	DALYs (Disability-Adjusted Life Years)	Both	Prostate cancer	Age-standardized	-1.416326975	-1.784269122	-1.047006042	-1.42 (-1.78 to -1.05)
893	Venezuela (Bolivarian Republic of)	YLDs (Years Lived with Disability)	Both	Prostate cancer	All ages	2.821384619	2.447579877	3.196553277	2.82 (2.45 to 3.2)
894	Venezuela (Bolivarian Republic of)	YLDs (Years Lived with Disability)	Both	Prostate cancer	Age-standardized	0.2673274	-0.222421183	0.759480551	0.27 (-0.22 to 0.76)
895	Venezuela (Bolivarian Republic of)	YLLs (Years of Life Lost)	Both	Prostate cancer	All ages	0.876922566	0.557667749	1.197190968	0.88 (0.56 to 1.2)
896	Venezuela (Bolivarian Republic of)	YLLs (Years of Life Lost)	Both	Prostate cancer	Age-standardized	-1.588760048	-1.953260442	-1.222904579	-1.59 (-1.95 to -1.22)
897	Brazil	Deaths	Both	Prostate cancer	All ages	0.742024977	0.629689388	0.854485969	0.74 (0.63 to 0.85)

898	Brazil	Deaths	Both	Prostate cancer	Age-standardized	-1.623647706	-1.756992314	-1.490122 11	-1.62 (-1.76 to -1.49)
899	Brazil	DALYs (Disability-Adjusted Life Years)	Both	Prostate cancer	All ages	0.375019418	0.241177489	0.509040052	0.38 (0.24 to 0.51)
900	Brazil	DALYs (Disability-Adjusted Life Years)	Both	Prostate cancer	Age-standardized	-1.814631761	-1.969829 66	-1.659188159	-1.81 (-1.97 to -1.66)
901	Brazil	YLDs (Years Lived with Disability)	Both	Prostate cancer	All ages	1.7257024 9	1.497 3909 84	1.954 5275 67	1.73 (1.5 to 1.95)
902	Brazil	YLDs (Years Lived with Disability)	Both	Prostate cancer	Age-standardized	-0.462597149	-0.71 1364 856	-0.21 3206 154	-0.46 (-0.71 to -0.21)
903	Brazil	YLLs (Years of Life Lost)	Both	Prostate cancer	All ages	0.299 7543 46	0.170 3203 06	0.429 3556 32	0.3 (0.17 to 0.43)
904	Brazil	YLLs (Years of Life Lost)	Both	Prostate cancer	Age-standardized	-1.88 8566 376	-2.04 0199 947	-1.73 6698 088	-1.89 (-2.04 to -1.74)
905	Algeria	Deaths	Both	Prostate cancer	All ages	1.243 9491 19	1.021 8610 03	1.466 5254 77	1.24 (1.02 to 1.47)

906	Algeria	Deaths	Both	Prostate cancer	Age-standardized	-0.534681569	-0.796578804	-0.272092925	-0.53 (-0.8 to -0.27)
907	Algeria	DALYs (Disability-Adjusted Life Years)	Both	Prostate cancer	All ages	1.10468229 1	0.880561788	1.329300771	1.1 (0.88 to 1.33)
908	Algeria	DALYs (Disability-Adjusted Life Years)	Both	Prostate cancer	Age-standardized	-0.593518 02	-0.797722463	-0.388893229	-0.59 (-0.8 to -0.39)
909	Algeria	YLDs (Years Lived with Disability)	Both	Prostate cancer	All ages	3.244269858	2.982180788	3.507025943	3.24 (2.98 to 3.51)
910	Algeria	YLDs (Years Lived with Disability)	Both	Prostate cancer	Age-standardized	1.456460733	1.252720833	1.6606106	1.46 (1.25 to 1.66)
911	Algeria	YLLs (Years of Life Lost)	Both	Prostate cancer	All ages	0.934126642	0.718286034	1.150429799	0.93 (0.72 to 1.15)
912	Algeria	YLLs (Years of Life Lost)	Both	Prostate cancer	Age-standardized	-0.737936333	-0.937676155	-0.537793776	-0.74 (-0.94 to -0.54)
913	Bahrain	Deaths	Both	Prostate cancer	All ages	-0.568892 29	-1.151970 59	0.017625434	-0.57 (-1.15 to 0.02)

914	Bahrain	Deaths	Both	Prostate cancer	Age-standardized	-1.351464669	-1.656911591	-1.045069049	-1.35 (-1.66 to -1.05)
915	Bahrain	DALYs (Disability-Adjusted Life Years)	Both	Prostate cancer	All ages	0.0406963	-0.529415265	0.61407559	0.04 (-0.53 to 0.61)
916	Bahrain	DALYs (Disability-Adjusted Life Years)	Both	Prostate cancer	Age-standardized	-1.181648523	-1.446679143	-0.915905 18	-1.18 (-1.45 to -0.92)
917	Bahrain	YLDs (Years Lived with Disability)	Both	Prostate cancer	All ages	3.249843603	2.745656634	3.756504686	3.25 (2.75 to 3.76)
918	Bahrain	YLDs (Years Lived with Disability)	Both	Prostate cancer	Age-standardized	1.733468062	1.543558882	1.923732415	1.73 (1.54 to 1.92)
919	Bahrain	YLLs (Years of Life Lost)	Both	Prostate cancer	All ages	-0.341411028	-0.910238404	0.230681715	-0.34 (-0.91 to 0.23)
920	Bahrain	YLLs (Years of Life Lost)	Both	Prostate cancer	Age-standardized	-1.476346511	-1.751308236	-1.200615269	-1.48 (-1.75 to -1.2)
921	Egypt	Deaths	Both	Prostate cancer	All ages	2.796953753	2.522054722	3.072589888	2.8 (2.52 to 3.07)

922	Egypt	Deaths	Both	Prostate cancer	Age-standardized	2.599928005	2.218216247	2.983065184	2.6 (2.22 to 2.98)
923	Egypt	DALYs (Disability-Adjusted Life Years)	Both	Prostate cancer	All ages	2.719186493	2.484683216	2.954226355	2.72 (2.48 to 2.95)
924	Egypt	DALYs (Disability-Adjusted Life Years)	Both	Prostate cancer	Age-standardized	2.407334412	2.060806832	2.755038556	2.41 (2.06 to 2.76)
925	Egypt	YLDs (Years Lived with Disability)	Both	Prostate cancer	All ages	4.843624159	4.639974544	5.047670102	4.84 (4.64 to 5.05)
926	Egypt	YLDs (Years Lived with Disability)	Both	Prostate cancer	Age-standardized	4.277451234	3.969131887	4.586684898	4.28 (3.97 to 4.59)
927	Egypt	YLLs (Years of Life Lost)	Both	Prostate cancer	All ages	2.567862695	2.326945198	2.809347407	2.57 (2.33 to 2.81)
928	Egypt	YLLs (Years of Life Lost)	Both	Prostate cancer	Age-standardized	2.288530398	1.936255546	2.642022653	2.29 (1.94 to 2.64)
929	Iran (Islamic Republic of)	Deaths	Both	Prostate cancer	All ages	3.586060098	3.401046803	3.771404433	3.59 (3.4 to 3.77)
930	Iran (Islamic Republic of)	Deaths	Both	Prostate cancer	Age-standardized	0.914929399	0.756095133	1.074014055	0.91 (0.76 to 1.07

									)
931	Iran (Islamic Republic of)	DALYs (Disability-Adjusted Life Years)	Both	Prostate cancer	All ages	3.079814048	2.898952873	3.260993114	3.08 (2.9 to 3.26)
932	Iran (Islamic Republic of)	DALYs (Disability-Adjusted Life Years)	Both	Prostate cancer	Age-standardized	0.812559119	0.660755583	0.964591585	0.81 (0.66 to 0.96)
933	Iran (Islamic Republic of)	YLDs (Years Lived with Disability)	Both	Prostate cancer	All ages	5.111381745	4.902580389	5.320598706	5.11 (4.9 to 5.32)
934	Iran (Islamic Republic of)	YLDs (Years Lived with Disability)	Both	Prostate cancer	Age-standardized	2.975985485	2.824776042	3.127417289	2.98 (2.82 to 3.13)
935	Iran (Islamic Republic of)	YLLs (Years of Life Lost)	Both	Prostate cancer	All ages	2.898427441	2.717956715	3.079215183	2.9 (2.72 to 3.08)
936	Iran (Islamic Republic of)	YLLs (Years of Life Lost)	Both	Prostate cancer	Age-standardized	0.631507621	0.478137577	0.785111777	0.63 (0.48 to 0.79)
937	Iraq	Deaths	Both	Prostate cancer	All ages	0.308608759	-0.08009847	0.698828133	0.31 (-0.08 to 0.7)
938	Iraq	Deaths	Both	Prostate cancer	Age-standardized	-0.206121229	-0.398692344	-0.013177793	-0.21 (-0.4 to -0.01)

939	Iraq	DALYs (Disability-Adjusted Life Years)	Both	Prostate cancer	All ages	0.6896009 31	0.3233058 18	1.0572334 41	0.69 (0.32 to 1.06)
940	Iraq	DALYs (Disability-Adjusted Life Years)	Both	Prostate cancer	Age-standardized	-0.130263095	-0.315481823	0.0552997 79	-0.13 (-0.32 to 0.06)
941	Iraq	YLDs (Years Lived with Disability)	Both	Prostate cancer	All ages	3.4874592 8	2.9613905 66	4.0162158 78	3.49 (2.96 to 4.02)
942	Iraq	YLDs (Years Lived with Disability)	Both	Prostate cancer	Age-standardized	2.4149635 6	2.0765290 34	2.7545201 65	2.41 (2.08 to 2.75)
943	Iraq	YLLs (Years of Life Lost)	Both	Prostate cancer	All ages	0.4713313 65	0.1231216 81	0.8207520 58	0.47 (0.12 to 0.82)
944	Iraq	YLLs (Years of Life Lost)	Both	Prostate cancer	Age-standardized	-0.316371704	-0.487491144	-0.144958011	-0.3 2 (-0.49 to -0.14)
945	Kuwait	Deaths	Both	Prostate cancer	All ages	2.7416845 2	1.8490421 93	3.6421502 9	2.74 (1.85 to 3.64)
946	Kuwait	Deaths	Both	Prostate cancer	Age-standardized	1.5425056 26	0.8853323 93	2.2039597 26	1.54 (0.89 to 2.2)
947	Kuwait	DALYs (Disability-Adjusted	Both	Prostate canc	All ages	2.3926602 83	1.5719697 23	3.2199819 34	2.39 (1.57 to

		Life Years)		er					3.22)
948	Kuwait	DALYs (Disability-Adjusted Life Years)	Both	Prostate cancer	Age-standardized	1.332505823	0.700095785	1.968887479	1.33 (0.7 to 1.97)
949	Kuwait	YLDs (Years Lived with Disability)	Both	Prostate cancer	All ages	4.228781777	3.471853201	4.991247 52	4.23 (3.47 to 4.99)
950	Kuwait	YLDs (Years Lived with Disability)	Both	Prostate cancer	Age-standardized	3.182902099	2.573344714	3.796081869	3.18 (2.57 to 3.8)
951	Kuwait	YLLs (Years of Life Lost)	Both	Prostate cancer	All ages	2.074833374	1.238256658	2.918323094	2.07 (1.24 to 2.92)
952	Kuwait	YLLs (Years of Life Lost)	Both	Prostate cancer	Age-standardized	1.041603646	0.399856559	1.687452724	1.04 (0.4 to 1.69)
953	Jordan	Deaths	Both	Prostate cancer	All ages	0.421213516	0.324828933	0.517690702	0.42 (0.32 to 0.52)
954	Jordan	Deaths	Both	Prostate cancer	Age-standardized	-1.199441179	-1.277405102	-1.121415686	-1.2 (-1.28 to -1.12)
955	Jordan	DALYs (Disability-Adjusted Life Years)	Both	Prostate cancer	All ages	0.665810663	0.565228622	0.766493306	0.67 (0.57 to 0.77)

956	Jordan	DALYs (Disability-Adjusted Life Years)	Both	Prostate cancer	Age-standardized	-1.00627854	-1.09131515 8	-0.92116881 3	-1.01 (-1.09 to -0.92)
957	Jordan	YLDs (Years Lived with Disability)	Both	Prostate cancer	All ages	3.730188775	3.602804 54	3.857729633	3.73 (3.6 to 3.86)
958	Jordan	YLDs (Years Lived with Disability)	Both	Prostate cancer	Age-standardized	1.960592879	1.730466262	2.191240071	1.96 (1.73 to 2.19)
959	Jordan	YLLs (Years of Life Lost)	Both	Prostate cancer	All ages	0.336607342	0.221375 39	0.451971785	0.34 (0.22 to 0.45)
960	Jordan	YLLs (Years of Life Lost)	Both	Prostate cancer	Age-standardized	-1.29104546 6	-1.37726072 2	-1.20475484 1	-1.29 (-1.38 to -1.2)
961	Lebanon	Deaths	Both	Prostate cancer	All ages	3.626971292	2.981515606	4.276472492	3.63 (2.98 to 4.28)
962	Lebanon	Deaths	Both	Prostate cancer	Age-standardized	1.325638139	0.888746966	1.764421236	1.33 (0.89 to 1.76)
963	Lebanon	DALYs (Disability-Adjusted Life Years)	Both	Prostate cancer	All ages	2.869133179	2.243690203	3.498402102	2.87 (2.24 to 3.5)
964	Lebanon	DALYs (Disability-Adjusted Life Years)	Both	Prostate cancer	Age-standardized	1.200503057	0.797491885	1.605125558	1.2 (0.8 to 1.61

									)
965	Lebanon	YLDs (Years Lived with Disability)	Both	Prostate cancer	All ages	5.22970740107	4.50677950707	5.95763616464	5.23 (4.51 to 5.96)
966	Lebanon	YLDs (Years Lived with Disability)	Both	Prostate cancer	Age-standardized	4.00101177272	3.51848156262	4.48579119797	4 (3.52 to 4.49)
967	Lebanon	YLLs (Years of Life Lost)	Both	Prostate cancer	All ages	2.61248258585	1.98974441515	3.23902312525	2.61 (1.99 to 3.24)
968	Lebanon	YLLs (Years of Life Lost)	Both	Prostate cancer	Age-standardized	0.899998383131	0.494221495	1.307413618	0.9 (0.49 to 1.31)
969	Libya	Deaths	Both	Prostate cancer	All ages	1.155457871	0.992166572	1.319013192	1.16 (0.99 to 1.32)
970	Libya	Deaths	Both	Prostate cancer	Age-standardized	-0.118472447	-0.203073947	-0.033799228	-0.12 (-0.2 to -0.03)
971	Libya	DALYs (Disability-Adjusted Life Years)	Both	Prostate cancer	All ages	1.358171735	1.150235655	1.566535278	1.36 (1.15 to 1.57)
972	Libya	DALYs (Disability-Adjusted Life Years)	Both	Prostate cancer	Age-standardized	-0.040986164	-0.115638592	0.033722057	-0.04 (-0.12 to 0.03

									)
973	Libya	YLDs (Years Lived with Disability)	Both	Prostate cancer	All ages	3.401856859	3.238804014	3.565167226	3.4 (3.24 to 3.57)
974	Libya	YLDs (Years Lived with Disability)	Both	Prostate cancer	Age-standardized	1.9155351 9	1.677721297	2.153905306	1.92 (1.68 to 2.15)
975	Libya	YLLs (Years of Life Lost)	Both	Prostate cancer	All ages	1.168992513	0.952559993	1.385889044	1.17 (0.95 to 1.39)
976	Libya	YLLs (Years of Life Lost)	Both	Prostate cancer	Age-standardized	-0.212702523	-0.283992965	-0.141361113	-0.21 (-0.28 to -0.14)
977	Palestine	Deaths	Both	Prostate cancer	All ages	-0.632661024	-0.766165321	-0.498977118	-0.63 (-0.77 to -0.5)
978	Palestine	Deaths	Both	Prostate cancer	Age-standardized	-0.868970089	-1.062056913	-0.675506438	-0.87 (-1.06 to -0.68)
979	Palestine	DALYs (Disability-Adjusted Life Years)	Both	Prostate cancer	All ages	-0.170782551	-0.312489017	-0.028874648	-0.17 (-0.31 to -0.03)

980	Palestine	DALYs (Disability-Adjusted Life Years)	Both	Prostate cancer	Age-standardized	-0.539093659	-0.692331294	-0.385619569	-0.54 (-0.69 to -0.39)
981	Palestine	YLDs (Years Lived with Disability)	Both	Prostate cancer	All ages	2.152814207	1.944825364	2.361227239	2.15 (1.94 to 2.36)
982	Palestine	YLDs (Years Lived with Disability)	Both	Prostate cancer	Age-standardized	1.715371207	1.596770161	1.834110704	1.72 (1.6 to 1.83)
983	Palestine	YLLs (Years of Life Lost)	Both	Prostate cancer	All ages	-0.369074741	-0.501794452	-0.236177996	-0.37 (-0.5 to -0.24)
984	Palestine	YLLs (Years of Life Lost)	Both	Prostate cancer	Age-standardized	-0.716656407	-0.880509755	-0.552532196	-0.72 (-0.88 to -0.55)
985	Morocco	Deaths	Both	Prostate cancer	All ages	1.004249483	0.589237213	1.420974015	1 (0.59 to 1.42)
986	Morocco	Deaths	Both	Prostate cancer	Age-standardized	-0.792439405	-1.070336426	-0.513761761	-0.79 (-1.07 to -0.51)
987	Morocco	DALYs (Disability-Adjusted Life Years)	Both	Prostate cancer	All ages	1.469070448	0.996963893	1.943383847	1.47 (1 to 1.94)

988	Morocco	DALYs (Disability-Adjusted Life Years)	Both	Prostate cancer	Age-standardized	-0.344742078	-0.667741315	-0.020692542	-0.34 (-0.67 to -0.02)
989	Morocco	YLDs (Years Lived with Disability)	Both	Prostate cancer	All ages	3.706814522	3.083638434	4.333757923	3.71 (3.08 to 4.33)
990	Morocco	YLDs (Years Lived with Disability)	Both	Prostate cancer	Age-standardized	1.837808181	1.375020143	2.302708898	1.84 (1.38 to 2.3)
991	Morocco	YLLs (Years of Life Lost)	Both	Prostate cancer	All ages	1.327401227	0.868837866	1.788049278	1.33 (0.87 to 1.79)
992	Morocco	YLLs (Years of Life Lost)	Both	Prostate cancer	Age-standardized	-0.478239216	-0.789122316	-0.166381946	-0.48 (-0.79 to -0.17)
993	Oman	Deaths	Both	Prostate cancer	All ages	-0.167141238	-0.515908521	0.182848427	-0.17 (-0.52 to 0.18)
994	Oman	Deaths	Both	Prostate cancer	Age-standardized	-0.442183408	-0.748531029	-0.134890221	-0.44 (-0.75 to -0.13)
995	Oman	DALYs (Disability-Adjusted Life Years)	Both	Prostate cancer	All ages	0.171013814	-0.107227928	0.450030572	0.17 (-0.11 to 0.45)

996	Oman	DALYs (Disability-Adjusted Life Years)	Both	Prostate cancer	Age-standardized	-0.40202411 7	-0.67398211 3	-0.12932149 1	-0.4 (-0.67 to -0.13)
997	Oman	YLDs (Years Lived with Disability)	Both	Prostate cancer	All ages	2.90623530 3	2.62210160 3	3.19115569 5	2.91 (2.62 to 3.19)
998	Oman	YLDs (Years Lived with Disability)	Both	Prostate cancer	Age-standardized	2.15570418 9	1.87154470 6	2.44065630 4	2.16 (1.87 to 2.44)
999	Oman	YLLs (Years of Life Lost)	Both	Prostate cancer	All ages	-0.16963720 2	-0.46658878 4	0.12819941 1	-0.17 (-0.47 to 0.13)
1000	Oman	YLLs (Years of Life Lost)	Both	Prostate cancer	Age-standardized	-0.69753687 2	-0.98494499 2	-0.40929450 2	-0.7 (-0.98 to -0.41)
1001	Qatar	Deaths	Both	Prostate cancer	All ages	-0.91934378 2	-1.44997326 8	-0.38585719 2	-0.92 (-1.45 to -0.39)
1002	Qatar	Deaths	Both	Prostate cancer	Age-standardized	-1.19238338 1	-1.56198071 7	-0.82139834 8	-1.19 (-1.56 to -0.82)
1003	Qatar	DALYs (Disability-Adjusted Life Years)	Both	Prostate cancer	All ages	-0.16350869	-0.61748390 5	0.29254026 6	-0.16 (-0.62 to 0.29)

1004	Qatar	DALYs (Disability-Adjusted Life Years)	Both	Prostate cancer	Age-standardized	-0.610607747	-0.920707226	-0.299537715	-0.61 (-0.92 to -0.3)
1005	Qatar	YLDs (Years Lived with Disability)	Both	Prostate cancer	All ages	3.28477857373	2.90861116565	3.66232100707	3.28 (2.91 to 3.66)
1006	Qatar	YLDs (Years Lived with Disability)	Both	Prostate cancer	Age-standardized	2.74564188858	2.45275825858	3.03936279	2.75 (2.45 to 3.04)
1007	Qatar	YLLs (Years of Life Lost)	Both	Prostate cancer	All ages	-0.716520601	-1.188008746	-0.242782719	-0.72 (-1.19 to -0.24)
1008	Qatar	YLLs (Years of Life Lost)	Both	Prostate cancer	Age-standardized	-1.070778599	-1.397799453	-0.742673159	-1.07 (-1.4 to -0.74)
1009	Syrian Arab Republic	Deaths	Both	Prostate cancer	All ages	1.362194617	0.5995629 4	2.13060770 2	1.36 (0.6 to 2.13)
1010	Syrian Arab Republic	Deaths	Both	Prostate cancer	Age-standardized	-0.989079476	-1.106324718	-0.871695232	-0.99 (-1.11 to -0.87)
1011	Syrian Arab Republic	DALYs (Disability-Adjusted Life Years)	Both	Prostate cancer	All ages	1.48340878 1	0.725658639	2.246859 41	1.48 (0.73 to 2.25)

102	Syrian Arab Republic	DALYs (Disability-Adjusted Life Years)	Both	Prostate cancer	Age-standardized	-1.068014165	-1.210430581	-0.925392439	-1.07 (-1.21 to -0.93)
103	Syrian Arab Republic	YLDs (Years Lived with Disability)	Both	Prostate cancer	All ages	4.373632974	3.769427214	4.981356769	4.37 (3.77 to 4.98)
104	Syrian Arab Republic	YLDs (Years Lived with Disability)	Both	Prostate cancer	Age-standardized	1.574000809	1.394945724	1.7533720 9	1.57 (1.39 to 1.75)
105	Syrian Arab Republic	YLLs (Years of Life Lost)	Both	Prostate cancer	All ages	1.2132590 7	0.4486712 25	1.9836667 48	1.21 (0.45 to 1.98)
106	Syrian Arab Republic	YLLs (Years of Life Lost)	Both	Prostate cancer	Age-standardized	-1.289824438	-1.434507055	-1.144929443	-1.29 (-1.43 to -1.14)
107	Saudi Arabia	Deaths	Both	Prostate cancer	All ages	-0.017070396	-0.305114181	0.2718056 21	-0.02 (-0.31 to 0.27)
108	Saudi Arabia	Deaths	Both	Prostate cancer	Age-standardized	-0.378328217	-0.611254064	-0.144856488	-0.38 (-0.61 to -0.14)
109	Saudi Arabia	DALYs (Disability-Adjusted Life Years)	Both	Prostate cancer	All ages	1.078774776	0.836897943	1.3212317 97	1.08 (0.84 to 1.32)

1020	Saudi Arabia	DALYs (Disability-Adjusted Life Years)	Both	Prostate cancer	Age-standardized	0.23487684949	0.04444995666	0.42566620505	0.23 (0.04 to 0.43)
1021	Saudi Arabia	YLDs (Years Lived with Disability)	Both	Prostate cancer	All ages	4.662615466	4.500056695	4.825427098	4.66 (4.5 to 4.83)
1022	Saudi Arabia	YLDs (Years Lived with Disability)	Both	Prostate cancer	Age-standardized	3.701332183	3.558097491	3.844764988	3.7 (3.56 to 3.84)
1023	Saudi Arabia	YLLs (Years of Life Lost)	Both	Prostate cancer	All ages	0.583091321	0.316314311	0.850577788	0.58 (0.32 to 0.85)
1024	Saudi Arabia	YLLs (Years of Life Lost)	Both	Prostate cancer	Age-standardized	-0.212297518	-0.430311666	0.006193987	-0.21 (-0.43 to 0.01)
1025	Turkey	Deaths	Both	Prostate cancer	All ages	-0.515869915	-0.743629866	-0.287587331	-0.52 (-0.74 to -0.29)
1026	Turkey	Deaths	Both	Prostate cancer	Age-standardized	-3.032217051	-3.335035579	-2.728449896	-3.03 (-3.34 to -2.73)
1027	Turkey	DALYs (Disability-Adjusted Life Years)	Both	Prostate cancer	All ages	-0.425552923	-0.643386802	-0.207241456	-0.43 (-0.64 to -0.21)

1028	Turkey	DALYs (Disability-Adjusted Life Years)	Both	Prostate cancer	Age-standardized	-2.735196975	-2.99149299	-2.478223828	-2.74 (-2.99 to -2.48)
1029	Turkey	YLDs (Years Lived with Disability)	Both	Prostate cancer	All ages	3.179689617	3.026529531	3.333077392	3.18 (3.03 to 3.33)
1030	Turkey	YLDs (Years Lived with Disability)	Both	Prostate cancer	Age-standardized	0.908916063	0.741395454	1.076715239	0.91 (0.74 to 1.08)
1031	Turkey	YLLs (Years of Life Lost)	Both	Prostate cancer	All ages	-0.763493538	-0.990464953	-0.536001781	-0.76 (-0.99 to -0.54)
1032	Turkey	YLLs (Years of Life Lost)	Both	Prostate cancer	Age-standardized	-3.060676729	-3.328878699	-2.791730667	-3.06 (-3.33 to -2.79)
1033	United Arab Emirates	Deaths	Both	Prostate cancer	All ages	0.491473468	-0.279431645	1.268338181	0.49 (-0.28 to 1.27)
1034	United Arab Emirates	Deaths	Both	Prostate cancer	Age-standardized	2.653270854	2.133084642	3.176106488	2.65 (2.13 to 3.18)
1035	United Arab Emirates	DALYs (Disability-Adjusted Life Years)	Both	Prostate cancer	All ages	0.938244261	0.192618813	1.689418593	0.94 (0.19 to 1.69)

1036	United Arab Emirates	DALYs (Disability-Adjusted Life Years)	Both	Prostate cancer	Age-standardized	1.98236564	1.53572784	2.43096763	1.98 (1.54 to 2.43)
1037	United Arab Emirates	YLDs (Years Lived with Disability)	Both	Prostate cancer	All ages	3.37751691	2.51755095	4.24469664	3.38 (2.52 to 4.24)
1038	United Arab Emirates	YLDs (Years Lived with Disability)	Both	Prostate cancer	Age-standardized	3.58923483	3.14558907	4.03478845	3.59 (3.15 to 4.03)
1039	United Arab Emirates	YLLs (Years of Life Lost)	Both	Prostate cancer	All ages	0.71114279	-0.017848289	1.44544909	0.71 (-0.02 to 1.45)
1040	United Arab Emirates	YLLs (Years of Life Lost)	Both	Prostate cancer	Age-standardized	1.86111886	1.41296512	2.31125304	1.86 (1.41 to 2.31)
1041	Yemen	Deaths	Both	Prostate cancer	All ages	1.08608498	1.05490448	1.11727509	1.09 (1.05 to 1.12)
1042	Yemen	Deaths	Both	Prostate cancer	Age-standardized	0.79592638	0.73474156	0.85714827	0.8 (0.73 to 0.86)
1043	Yemen	DALYs (Disability-Adjusted Life Years)	Both	Prostate cancer	All ages	0.80896859	0.76385687	0.85410050	0.81 (0.76 to 0.85)
1044	Yemen	DALYs (Disability-Adjusted Life Years)	Both	Prostate cancer	Age-standardized	0.50123306	0.44587865	0.55661796	0.5 (0.45 to 0.56

									)
1045	Yemen	YLDs (Years Lived with Disability)	Both	Prostate cancer	All ages	2.2789816 1	2.1794227 66	2.3786374 59	2.28 (2.18 to 2.38)
1046	Yemen	YLDs (Years Lived with Disability)	Both	Prostate cancer	Age-standardized	1.8870524 64	1.7794576 46	1.9947610 25	1.89 (1.78 to 1.99)
1047	Yemen	YLLs (Years of Life Lost)	Both	Prostate cancer	All ages	0.7349834 55	0.6878827 64	0.7821061 79	0.73 (0.69 to 0.78)
1048	Yemen	YLLs (Years of Life Lost)	Both	Prostate cancer	Age-standardized	0.4354382 78	0.3780460 08	0.4928633 62	0.44 (0.38 to 0.49)
1049	Afghanistan	Deaths	Both	Prostate cancer	All ages	-2.495000 666	-2.710920 744	-2.278601 382	-2.5 (-2.71 to -2.28)
1050	Afghanistan	Deaths	Both	Prostate cancer	Age-standardized	0.3499832 42	0.1364499 43	0.5639718 84	0.35 (0.14 to 0.56)
1051	Afghanistan	DALYs (Disability-Adjusted Life Years)	Both	Prostate cancer	All ages	-2.644217 591	-2.844983 928	-2.443036 379	-2.64 (-2.84 to -2.44)
1052	Afghanistan	DALYs (Disability-Adjusted Life Years)	Both	Prostate cancer	Age-standardized	0.2819025 02	0.0692184 96	0.4950385 41	0.28 (0.07 to 0.5)

1053	Afghanistan	YLDs (Years Lived with Disability)	Both	Prostate cancer	All ages	-1.643852046	-1.878472711	-1.408670373	-1.64 (-1.88 to -1.41)
1054	Afghanistan	YLDs (Years Lived with Disability)	Both	Prostate cancer	Age-standardized	1.330237743	1.175629915	1.4850818 3	1.33 (1.18 to 1.49)
1055	Afghanistan	YLLs (Years of Life Lost)	Both	Prostate cancer	All ages	-2.678045085	-2.879583 32	-2.476088629	-2.68 (-2.88 to -2.48)
1056	Afghanistan	YLLs (Years of Life Lost)	Both	Prostate cancer	Age-standardized	0.248138043	0.031710362	0.465033986	0.25 (0.03 to 0.47)
1057	Bangladesh	Deaths	Both	Prostate cancer	All ages	1.759713127	1.200844952	2.321667577	1.76 (1.2 to 2.32)
1058	Bangladesh	Deaths	Both	Prostate cancer	Age-standardized	-0.854738094	-1.083606172	-0.625340471	-0.85 (-1.08 to -0.63)
1059	Bangladesh	DALYs (Disability-Adjusted Life Years)	Both	Prostate cancer	All ages	1.695760729	1.193130375	2.200887668	1.7 (1.19 to 2.2)
1060	Bangladesh	DALYs (Disability-Adjusted Life Years)	Both	Prostate cancer	Age-standardized	-0.934153449	-1.172435828	-0.695296549	-0.93 (-1.17 to -0.7)

1061	Bangladesh	YLDs (Years Lived with Disability)	Both	Prostate cancer	All ages	3.830879885	3.287957124	4.376656466	3.83 (3.29 to 4.38)
1062	Bangladesh	YLDs (Years Lived with Disability)	Both	Prostate cancer	Age-standardized	1.031680562	0.750857053	1.313286813	1.03 (0.75 to 1.31)
1063	Bangladesh	YLLs (Years of Life Lost)	Both	Prostate cancer	All ages	1.631851319	1.132023715	2.134149234	1.63 (1.13 to 2.13)
1064	Bangladesh	YLLs (Years of Life Lost)	Both	Prostate cancer	Age-standardized	-0.991689682	-1.227530119	-0.755286125	-0.99 (-1.23 to -0.76)
1065	Bhutan	Deaths	Both	Prostate cancer	All ages	2.978507506	2.831736325	3.125488173	2.98 (2.83 to 3.13)
1066	Bhutan	Deaths	Both	Prostate cancer	Age-standardized	-0.087936095	-0.154753498	-0.021073978	-0.09 (-0.15 to -0.02)
1067	Bhutan	DALYs (Disability-Adjusted Life Years)	Both	Prostate cancer	All ages	2.343893515	2.205906114	2.482067212	2.34 (2.21 to 2.48)
1068	Bhutan	DALYs (Disability-Adjusted Life Years)	Both	Prostate cancer	Age-standardized	-0.283425533	-0.359047777	-0.207745896	-0.28 (-0.36 to -0.21)

1069	Bhutan	YLDs (Years Lived with Disability)	Both	Prostate cancer	All ages	4.1655093	4.070293317	4.260812579	4.17 (4.07 to 4.26)
1070	Bhutan	YLDs (Years Lived with Disability)	Both	Prostate cancer	Age-standardized	1.476517245	1.377669625	1.575461246	1.48 (1.38 to 1.58)
1071	Bhutan	YLLs (Years of Life Lost)	Both	Prostate cancer	All ages	2.292701213	2.152895879	2.432697883	2.29 (2.15 to 2.43)
1072	Bhutan	YLLs (Years of Life Lost)	Both	Prostate cancer	Age-standardized	-0.332053902	-0.407033268	-0.257018086	-0.33 (-0.41 to -0.26)
1073	Nepal	Deaths	Both	Prostate cancer	All ages	0.856201121	0.596090444	1.11698437	0.86 (0.6 to 1.12)
1074	Nepal	Deaths	Both	Prostate cancer	Age-standardized	-1.125137692	-1.308705244	-0.941228 7	-1.13 (-1.31 to -0.94)
1075	Nepal	DALYs (Disability-Adjusted Life Years)	Both	Prostate cancer	All ages	0.571128742	0.298719544	0.844277802	0.57 (0.3 to 0.84)
1076	Nepal	DALYs (Disability-Adjusted Life Years)	Both	Prostate cancer	Age-standardized	-1.248484812	-1.434547358	-1.062071035	-1.25 (-1.43 to -1.06)

1077	Nepal	YLDs (Years Lived with Disability)	Both	Prostate cancer	All ages	2.2526579	1.98304635	2.52298235	2.25 (1.98 to 2.52)
1078	Nepal	YLDs (Years Lived with Disability)	Both	Prostate cancer	Age-standardized	0.3037669 5	0.11962657 1	0.48824600 1	0.3 (0.12 to 0.49)
1079	Nepal	YLLs (Years of Life Lost)	Both	Prostate cancer	All ages	0.5245469 94	0.25309173	0.79673734	0.52 (0.25 to 0.8)
1080	Nepal	YLLs (Years of Life Lost)	Both	Prostate cancer	Age-standardized	-1.29028622 7	-1.47561236 5	-1.10461148 7	-1.29 (-1.48 to -1.1)
1081	India	Deaths	Both	Prostate cancer	All ages	0.8705395 23	0.6562880 87	1.0852470 03	0.87 (0.66 to 1.09)
1082	India	Deaths	Both	Prostate cancer	Age-standardized	-0.97337690 3	-1.18723433 9	-0.75905662 3	-0.97 (-1.19 to -0.76)
1083	India	DALYs (Disability-Adjusted Life Years)	Both	Prostate cancer	All ages	0.4819230 57	0.24647184 8	0.71792727 5	0.48 (0.25 to 0.72)
1084	India	DALYs (Disability-Adjusted Life Years)	Both	Prostate cancer	Age-standardized	-1.12999390 2	-1.33754520 2	-0.92200598 5	-1.13 (-1.34 to -0.92)
108	India	YLDs (Years Lived with	Both	Prostate canc	All ages	2.1420040 47	1.8645672 86	2.4201964 3	2.14 (1.86 to

5		Disability)		er					2.42)
1086	India	YLDs (Years Lived with Disability)	Both	Prostate cancer	Age-standardized	0.41784739292	0.18497392962	0.65126215454	0.42 (0.18 to 0.65)
1087	India	YLLs (Years of Life Lost)	Both	Prostate cancer	All ages	0.43095410808	0.19754467	0.66490727171	0.43 (0.2 to 0.66)
1088	India	YLLs (Years of Life Lost)	Both	Prostate cancer	Age-standardized	-1.175896598	-1.382436709	-0.968923919	-1.18 (-1.38 to -0.97)
1089	Pakistan	Deaths	Both	Prostate cancer	All ages	-1.496008367	-1.706442129	-1.285124095	-1.5 (-1.71 to -1.29)
1090	Pakistan	Deaths	Both	Prostate cancer	Age-standardized	-1.171824542	-1.448472637	-0.894399855	-1.17 (-1.45 to -0.89)
1091	Pakistan	DALYs (Disability-Adjusted Life Years)	Both	Prostate cancer	All ages	-1.305755569	-1.499818576	-1.111310224	-1.31 (-1.5 to -1.11)
1092	Pakistan	DALYs (Disability-Adjusted Life Years)	Both	Prostate cancer	Age-standardized	-1.135998932	-1.409297254	-0.861943014	-1.14 (-1.41 to -0.86)

1093	Pakistan	YLDs (Years Lived with Disability)	Both	Prostate cancer	All ages	-0.317959224	-0.438721323	-0.197050646	-0.32 (-0.44 to -0.2)
1094	Pakistan	YLDs (Years Lived with Disability)	Both	Prostate cancer	Age-standardized	-0.237322641	-0.438111969	-0.036128376	-0.24 (-0.44 to -0.04)
1095	Pakistan	YLLs (Years of Life Lost)	Both	Prostate cancer	All ages	-1.331451796	-1.527670542	-1.134842058	-1.33 (-1.53 to -1.13)
1096	Pakistan	YLLs (Years of Life Lost)	Both	Prostate cancer	Age-standardized	-1.158947181	-1.434302 93	-0.882822191	-1.16 (-1.43 to -0.88)
1097	Angola	Deaths	Both	Prostate cancer	All ages	0.1465672 5	-0.195548696	0.489855924	0.15 (-0.2 to 0.49)
1098	Angola	Deaths	Both	Prostate cancer	Age-standardized	0.27316270 3	0.048512683	0.498317154	0.27 (0.05 to 0.5)
1099	Angola	DALYs (Disability-Adjusted Life Years)	Both	Prostate cancer	All ages	0.149810579	-0.205359 69	0.506244902	0.15 (-0.21 to 0.51)
1100	Angola	DALYs (Disability-Adjusted Life Years)	Both	Prostate cancer	Age-standardized	0.273871561	0.036521 38	0.511784887	0.27 (0.04 to 0.51)

1101	Angola	YLDs (Years Lived with Disability)	Both	Prostate cancer	All ages	1.2849300 8	0.8358377 74	1.7360225 08	1.28 (0.84 to 1.74)
1102	Angola	YLDs (Years Lived with Disability)	Both	Prostate cancer	Age-standardized	1.2798340 73	0.9549873 79	1.6057260 39	1.28 (0.95 to 1.61)
1103	Angola	YLLs (Years of Life Lost)	Both	Prostate cancer	All ages	0.1229462 39	-0.229635 207	0.4767736 82	0.12 (-0.23 to 0.48)
1104	Angola	YLLs (Years of Life Lost)	Both	Prostate cancer	Age-standardized	0.2505613 68	0.0154925 47	0.4861826 76	0.25 (0.02 to 0.49)
1105	Central African Republic	Deaths	Both	Prostate cancer	All ages	-1.229408 668	-1.661295 379	-0.795625 184	-1.23 (-1.66 to -0.8)
1106	Central African Republic	Deaths	Both	Prostate cancer	Age-standardized	-0.938314 9	-1.155014 315	-0.721140 411	-0.94 (-1.16 to -0.72)
1107	Central African Republic	DALYs (Disability-Adjusted Life Years)	Both	Prostate cancer	All ages	-1.081710 398	-1.537470 388	-0.623840 802	-1.08 (-1.54 to -0.62)
1108	Central African Republic	DALYs (Disability-Adjusted Life Years)	Both	Prostate cancer	Age-standardized	-0.902643 441	-1.142739 946	-0.661963 809	-0.9 (-1.14 to -0.66)

109	Central African Republic	YLDs (Years Lived with Disability)	Both	Prostate cancer	All ages	-0.733594659	-1.182093668	-0.283060073	-0.73 (-1.18 to -0.28)
110	Central African Republic	YLDs (Years Lived with Disability)	Both	Prostate cancer	Age-standardized	-0.600245384	-0.835985 02	-0.363945332	-0.6 (-0.84 to -0.36)
111	Central African Republic	YLLs (Years of Life Lost)	Both	Prostate cancer	All ages	-1.088819898	-1.544706 32	-0.630822544	-1.09 (-1.54 to -0.63)
112	Central African Republic	YLLs (Years of Life Lost)	Both	Prostate cancer	Age-standardized	-0.908754 01	-1.148933833	-0.667990 62	-0.91 (-1.15 to -0.67)
113	Congo	Deaths	Both	Prostate cancer	All ages	0.709018499	0.277381023	1.142513931	0.71 (0.28 to 1.14)
114	Congo	Deaths	Both	Prostate cancer	Age-standardized	0.724528086	0.413782666	1.036235116	0.72 (0.41 to 1.04)
115	Congo	DALYs (Disability-Adjusted Life Years)	Both	Prostate cancer	All ages	0.714326697	0.256215261	1.174531433	0.71 (0.26 to 1.17)
116	Congo	DALYs (Disability-Adjusted Life Years)	Both	Prostate cancer	Age-standardized	0.679602792	0.362943789	0.997260898	0.68 (0.36 to 1)

117	Congo	YLDs (Years Lived with Disability)	Both	Prostate cancer	All ages	1.8695311 15	1.3110633 74	2.4310773 57	1.87 (1.31 to 2.43)
118	Congo	YLDs (Years Lived with Disability)	Both	Prostate cancer	Age-standardized	1.7412120 43	1.3339112 2	2.1501499 68	1.74 (1.33 to 2.15)
119	Congo	YLLs (Years of Life Lost)	Both	Prostate cancer	All ages	0.6846134 71	0.2294684 64	1.1418253 06	0.68 (0.23 to 1.14)
120	Congo	YLLs (Years of Life Lost)	Both	Prostate cancer	Age-standardized	0.6530692 71	0.3389582 51	0.9681636 16	0.65 (0.34 to 0.97)
121	Democratic Republic of the Congo	Deaths	Both	Prostate cancer	All ages	-0.885019 662	-1.310879 498	-0.457322 171	-0.89 (-1.31 to -0.46)
122	Democratic Republic of the Congo	Deaths	Both	Prostate cancer	Age-standardized	-0.899292 934	-1.286621 471	-0.510444 608	-0.9 (-1.29 to -0.51)
123	Democratic Republic of the Congo	DALYs (Disability-Adjusted Life Years)	Both	Prostate cancer	All ages	-0.704770 764	-1.165733 908	-0.241657 689	-0.7 (-1.17 to -0.24)
124	Democratic Republic of the Congo	DALYs (Disability-Adjusted Life Years)	Both	Prostate cancer	Age-standardized	-0.642878 782	-1.021031 024	-0.263281 799	-0.64 (-1.02 to -0.26)

125	Democratic Republic of the Congo	YLDs (Years Lived with Disability)	Both	Prostate cancer	All ages	0.13880805208	-0.41910774631	0.69984393131	0.14 (-0.42 to 0.7)
126	Democratic Republic of the Congo	YLDs (Years Lived with Disability)	Both	Prostate cancer	Age-standardized	0.14786513434	-0.31083642731	0.60867732626	0.15 (-0.31 to 0.61)
127	Democratic Republic of the Congo	YLLs (Years of Life Lost)	Both	Prostate cancer	All ages	-0.724886474	-1.183331702	-0.264314356	-0.72 (-1.18 to -0.26)
128	Democratic Republic of the Congo	YLLs (Years of Life Lost)	Both	Prostate cancer	Age-standardized	-0.661356306	-1.037460703	-0.283822534	-0.66 (-1.04 to -0.28)
129	Gabon	Deaths	Both	Prostate cancer	All ages	0.15252254545	-0.014032375	0.31935490931	0.15 (-0.01 to 0.32)
130	Gabon	Deaths	Both	Prostate cancer	Age-standardized	0.43904792525	0.40046828686	0.47764239	0.44 (0.4 to 0.48)
131	Gabon	DALYs (Disability-Adjusted Life Years)	Both	Prostate cancer	All ages	0.49531631631	0.31854700505	0.67239713737	0.5 (0.32 to 0.67)
132	Gabon	DALYs (Disability-Adjusted Life Years)	Both	Prostate cancer	Age-standardized	0.62313570303	0.59713384747	0.64914428181	0.62 (0.6 to 0.65)
133	Gabon	YLDs (Years Lived with	Both	Prostate canc	All ages	2.03859489191	1.75885365454	2.31910515454	2.04 (1.76 to

3		Disability)		er					2.32)
1134	Gabon	YLDs (Years Lived with Disability)	Both	Prostate cancer	Age-standardized	2.080523257	1.974164458	2.186992987	2.08 (1.97 to 2.19)
1135	Gabon	YLLs (Years of Life Lost)	Both	Prostate cancer	All ages	0.449862546	0.277012543	0.623010494	0.45 (0.28 to 0.62)
1136	Gabon	YLLs (Years of Life Lost)	Both	Prostate cancer	Age-standardized	0.581307705	0.556127143	0.606494573	0.58 (0.56 to 0.61)
1137	Equatorial Guinea	Deaths	Both	Prostate cancer	All ages	-0.997156147	-1.274885021	-0.718645498	-1 (-1.27 to -0.72)
1138	Equatorial Guinea	Deaths	Both	Prostate cancer	Age-standardized	0.108828022	-0.005181521	0.222967553	0.11 (-0.01 to 0.22)
1139	Equatorial Guinea	DALYs (Disability-Adjusted Life Years)	Both	Prostate cancer	All ages	-1.158500708	-1.458713615	-0.857373181	-1.16 (-1.46 to -0.86)
1140	Equatorial Guinea	DALYs (Disability-Adjusted Life Years)	Both	Prostate cancer	Age-standardized	-0.015968959	-0.139010523	0.107224207	-0.02 (-0.14 to 0.11)
1141	Equatorial Guinea	YLDs (Years Lived with Disability)	Both	Prostate cancer	All ages	1.391106188	1.067029804	1.716221774	1.39 (1.07 to 1.72

									)
1142	Equatorial Guinea	YLDs (Years Lived with Disability)	Both	Prostate cancer	Age-standardized	2.393910428	2.232752104	2.555322799	2.39 (2.23 to 2.56)
1143	Equatorial Guinea	YLLs (Years of Life Lost)	Both	Prostate cancer	All ages	-1.229351955	-1.527151643	-0.930651667	-1.23 (-1.53 to -0.93)
1144	Equatorial Guinea	YLLs (Years of Life Lost)	Both	Prostate cancer	Age-standardized	-0.081038704	-0.202171131	0.040240751	-0.08 (-0.2 to 0.04)
1145	Burundi	Deaths	Both	Prostate cancer	All ages	-2.821451742	-3.413586609	-2.225686772	-2.82 (-3.41 to -2.23)
1146	Burundi	Deaths	Both	Prostate cancer	Age-standardized	-2.087268946	-2.514022065	-1.658647768	-2.09 (-2.51 to -1.66)
1147	Burundi	DALYs (Disability-Adjusted Life Years)	Both	Prostate cancer	All ages	-2.579351752	-3.176784456	-1.978232681	-2.58 (-3.18 to -1.98)
1148	Burundi	DALYs (Disability-Adjusted Life Years)	Both	Prostate cancer	Age-standardized	-2.038692432	-2.471669758	-1.603792901	-2.04 (-2.47 to -1.6)

1149	Burundi	YLDs (Years Lived with Disability)	Both	Prostate cancer	All ages	-1.877776628	-2.482099406	-1.269708835	-1.88 (-2.48 to -1.27)
1150	Burundi	YLDs (Years Lived with Disability)	Both	Prostate cancer	Age-standardized	-1.393481688	-1.827010126	-0.958038803	-1.39 (-1.83 to -0.96)
1151	Burundi	YLLs (Years of Life Lost)	Both	Prostate cancer	All ages	-2.595555318	-3.192673 24	-1.994754309	-2.6 (-3.19 to -1.99)
1152	Burundi	YLLs (Years of Life Lost)	Both	Prostate cancer	Age-standardized	-2.053458553	-2.486296439	-1.618699413	-2.05 (-2.49 to -1.62)
1153	Djibouti	Deaths	Both	Prostate cancer	All ages	1.019935829	0.8699856 7	1.1701088 98	1.02 (0.87 to 1.17)
1154	Djibouti	Deaths	Both	Prostate cancer	Age-standardized	-0.493889408	-0.554573459	-0.433168326	-0.49 (-0.55 to -0.43)
1155	Djibouti	DALYs (Disability-Adjusted Life Years)	Both	Prostate cancer	All ages	0.948768248	0.814063899	1.083652584	0.95 (0.81 to 1.08)
1156	Djibouti	DALYs (Disability-Adjusted Life Years)	Both	Prostate cancer	Age-standardized	-0.572869854	-0.635562214	-0.510137 94	-0.57 (-0.64 to -0.5

									1)
157	Djibouti	YLDs (Years Lived with Disability)	Both	Prostate cancer	All ages	2.053390977	1.8521607 9	2.255018737	2.05 (1.85 to 2.26)
158	Djibouti	YLDs (Years Lived with Disability)	Both	Prostate cancer	Age-standardized	0.361141819	0.218578029	0.503908 41	0.36 (0.22 to 0.5)
159	Djibouti	YLLs (Years of Life Lost)	Both	Prostate cancer	All ages	0.919892515	0.786629889	1.053331344	0.92 (0.79 to 1.05)
160	Djibouti	YLLs (Years of Life Lost)	Both	Prostate cancer	Age-standardized	-0.596762754	-0.657788342	-0.535699679	-0.6 (-0.66 to -0.54)
161	Comoros	Deaths	Both	Prostate cancer	All ages	0.329927252	0.199152822	0.460872361	0.33 (0.2 to 0.46)
162	Comoros	Deaths	Both	Prostate cancer	Age-standardized	-1.088867031	-1.19173903 5	-0.985887924	-1.09 (-1.19 to -0.99)
163	Comoros	DALYs (Disability-Adjusted Life Years)	Both	Prostate cancer	All ages	0.009758213	-0.158971089	0.178772664	0.01 (-0.16 to 0.18)
164	Comoros	DALYs (Disability-Adjusted Life Years)	Both	Prostate cancer	Age-standardized	-1.337544257	-1.47206414 3	-1.202840712	-1.34 (-1.47 to -1.2)

165	Comoros	YLDs (Years Lived with Disability)	Both	Prostate cancer	All ages	0.960809515	0.827473344	1.094322012	0.96 (0.83 to 1.09)
166	Comoros	YLDs (Years Lived with Disability)	Both	Prostate cancer	Age-standardized	-0.463217872	-0.560582915	-0.365757494	-0.46 (-0.56 to -0.37)
167	Comoros	YLLs (Years of Life Lost)	Both	Prostate cancer	All ages	-0.013841732	-0.184000293	0.15660606901	-0.01 (-0.18 to 0.16)
168	Comoros	YLLs (Years of Life Lost)	Both	Prostate cancer	Age-standardized	-1.358908937	-1.494906149	-1.222723966	-1.36 (-1.49 to -1.22)
169	Eritrea	Deaths	Both	Prostate cancer	All ages	-0.152915533	-0.297349408	-0.008272424	-0.15 (-0.3 to -0.01)
170	Eritrea	Deaths	Both	Prostate cancer	Age-standardized	-0.713004376	-0.803735665	-0.622190097	-0.71 (-0.8 to -0.62)
171	Eritrea	DALYs (Disability-Adjusted Life Years)	Both	Prostate cancer	All ages	-0.376689968	-0.542755075	-0.210346902	-0.38 (-0.54 to -0.21)
172	Eritrea	DALYs (Disability-Adjusted	Both	Prostate canc	Age-standardized	-0.903336101	-1.001935048	-0.804638953	-0.9 (-1 to

2		Life Years)		er					-0.8)
1173	Eritrea	YLDs (Years Lived with Disability)	Both	Prostate cancer	All ages	0.3688824 27	0.1874340 51	0.5506594 23	0.37 (0.19 to 0.55)
1174	Eritrea	YLDs (Years Lived with Disability)	Both	Prostate cancer	Age-standardized	-0.23 2159 239	-0.35 2027 448	-0.11 2146 839	-0.23 (-0.35 to -0.11)
1175	Eritrea	YLLs (Years of Life Lost)	Both	Prostate cancer	All ages	-0.39 3715 831	-0.55 9397 472	-0.22 7758 141	-0.39 (-0.56 to -0.23)
1176	Eritrea	YLLs (Years of Life Lost)	Both	Prostate cancer	Age-standardized	-0.91 8629 683	-1.01 6790 995	-0.82 0371 025	-0.92 (-1.02 to -0.82)
1177	Ethiopia	Deaths	Both	Prostate cancer	All ages	-0.43 6059 309	-0.86 5971 174	-0.00 4283 058	-0.44 (-0.87 to 0)
1178	Ethiopia	Deaths	Both	Prostate cancer	Age-standardized	-0.44 1131 696	-0.70 8275 986	-0.17 3268 655	-0.44 (-0.71 to -0.17)
1179	Ethiopia	DALYs (Disability-Adjusted Life Years)	Both	Prostate cancer	All ages	-0.83 2496 254	-1.25 2547 963	-0.41 0657 73	-0.83 (-1.25 to -0.41)

1180	Ethiopia	DALYs (Disability-Adjusted Life Years)	Both	Prostate cancer	Age-standardized	-0.767893949	-1.041152657	-0.493880683	-0.77 (-1.04 to -0.49)
1181	Ethiopia	YLDs (Years Lived with Disability)	Both	Prostate cancer	All ages	0.522866559	0.011093359	1.037258586	0.52 (0.01 to 1.04)
1182	Ethiopia	YLDs (Years Lived with Disability)	Both	Prostate cancer	Age-standardized	0.510683017	0.148213598	0.874464332	0.51 (0.15 to 0.87)
1183	Ethiopia	YLLs (Years of Life Lost)	Both	Prostate cancer	All ages	-0.864873502	-1.282255035	-0.445727268	-0.86 (-1.28 to -0.45)
1184	Ethiopia	YLLs (Years of Life Lost)	Both	Prostate cancer	Age-standardized	-0.798183017	-1.068928518	-0.526696565	-0.8 (-1.07 to -0.53)
1185	Kenya	Deaths	Both	Prostate cancer	All ages	0.451747212	0.238339928	0.665608839	0.45 (0.24 to 0.67)
1186	Kenya	Deaths	Both	Prostate cancer	Age-standardized	-0.291388039	-0.394301305	-0.188368442	-0.29 (-0.39 to -0.19)
1187	Kenya	DALYs (Disability-Adjusted Life Years)	Both	Prostate cancer	All ages	0.628609399	0.431755064	0.825849584	0.63 (0.43 to 0.83)

188	Kenya	DALYs (Disability-Adjusted Life Years)	Both	Prostate cancer	Age-standardized	-0.180487343	-0.254418098	-0.106501791	-0.18 (-0.25 to -0.11)
189	Kenya	YLDs (Years Lived with Disability)	Both	Prostate cancer	All ages	1.28846161658	1.01299377373	1.56468075959	1.29 (1.01 to 1.56)
190	Kenya	YLDs (Years Lived with Disability)	Both	Prostate cancer	Age-standardized	0.403249985	0.27616634483	0.53049468383	0.4 (0.28 to 0.53)
191	Kenya	YLLs (Years of Life Lost)	Both	Prostate cancer	All ages	0.60919199595	0.41451057757	0.80425085757	0.61 (0.41 to 0.8)
192	Kenya	YLLs (Years of Life Lost)	Both	Prostate cancer	Age-standardized	-0.197307633	-0.271074159	-0.123486544	-0.2 (-0.27 to -0.12)
193	Madagascar	Deaths	Both	Prostate cancer	All ages	-4.025512409	-4.735245141	-3.310492091	-4.03 (-4.74 to -3.31)
194	Madagascar	Deaths	Both	Prostate cancer	Age-standardized	-3.396948006	-3.886282152	-2.905122562	-3.4 (-3.89 to -2.91)
195	Madagascar	DALYs (Disability-Adjusted Life Years)	Both	Prostate cancer	All ages	-3.725505698	-4.425243841	-3.020644514	-3.73 (-4.43 to -3.02)

1196	Madagascar	DALYs (Disability-Adjusted Life Years)	Both	Prostate cancer	Age-standardized	-3.373164286	-3.858729368	-2.885146839	-3.37 (-3.86 to -2.89)
1197	Madagascar	YLDs (Years Lived with Disability)	Both	Prostate cancer	All ages	-2.910507075	-3.604093652	-2.211931372	-2.91 (-3.6 to -2.21)
1198	Madagascar	YLDs (Years Lived with Disability)	Both	Prostate cancer	Age-standardized	-2.659973917	-3.128866762	-2.188811453	-2.66 (-3.13 to -2.19)
1199	Madagascar	YLLs (Years of Life Lost)	Both	Prostate cancer	All ages	-3.745408039	-4.445038206	-3.040656057	-3.75 (-4.45 to -3.04)
1200	Madagascar	YLLs (Years of Life Lost)	Both	Prostate cancer	Age-standardized	-3.390253317	-3.876034202	-2.902017445	-3.39 (-3.88 to -2.9)
1201	Malawi	Deaths	Both	Prostate cancer	All ages	0.519209974	0.351725698	0.686973777	0.52 (0.35 to 0.69)
1202	Malawi	Deaths	Both	Prostate cancer	Age-standardized	0.610426396	0.493856117	0.727131893	0.61 (0.49 to 0.73)
1203	Malawi	DALYs (Disability-Adjusted Life Years)	Both	Prostate cancer	All ages	0.653868261	0.499000574	0.808974596	0.65 (0.5 to 0.81)

1204	Malawi	DALYs (Disability-Adjusted Life Years)	Both	Prostate cancer	Age-standardized	0.831804582	0.690172943	0.973635441	0.83 (0.69 to 0.97)
1205	Malawi	YLDs (Years Lived with Disability)	Both	Prostate cancer	All ages	1.598654283	1.458543424	1.738958629	1.6 (1.46 to 1.74)
1206	Malawi	YLDs (Years Lived with Disability)	Both	Prostate cancer	Age-standardized	1.720598136	1.598226563	1.843117101	1.72 (1.6 to 1.84)
1207	Malawi	YLLs (Years of Life Lost)	Both	Prostate cancer	All ages	0.630188412	0.474741726	0.785875592	0.63 (0.47 to 0.79)
1208	Malawi	YLLs (Years of Life Lost)	Both	Prostate cancer	Age-standardized	0.809948537	0.667551657	0.952546841	0.81 (0.67 to 0.95)
1209	Mauritius	Deaths	Both	Prostate cancer	All ages	3.132657847	2.582008155	3.6862637	3.13 (2.58 to 3.69)
1210	Mauritius	Deaths	Both	Prostate cancer	Age-standardized	0.242292042	-0.156618261	0.642796136	0.24 (-0.16 to 0.64)
1211	Mauritius	DALYs (Disability-Adjusted Life Years)	Both	Prostate cancer	All ages	3.003681805	2.409019325	3.601797336	3 (2.41 to 3.6)
1212	Mauritius	DALYs (Disability-Adjusted Life Years)	Both	Prostate cancer	Age-standardized	0.183888797	-0.241416941	0.611007762	0.18 (-0.24 to 0.61)

1213	Mauritius	YLDs (Years Lived with Disability)	Both	Prostate cancer	All ages	4.09066268	3.54383504	4.64037899	4.09 (3.54 to 4.64)
1214	Mauritius	YLDs (Years Lived with Disability)	Both	Prostate cancer	Age-standardized	1.24552884	0.84655253 7	1.64608361	1.25 (0.85 to 1.65)
1215	Mauritius	YLLs (Years of Life Lost)	Both	Prostate cancer	All ages	2.94234524 9	2.34482645 9	3.54335252 8	2.94 (2.34 to 3.54)
1216	Mauritius	YLLs (Years of Life Lost)	Both	Prostate cancer	Age-standardized	0.12565843 4	-0.30244418 38	0.55559696 5	0.13 (-0.3 to 0.56)
1217	Mozambique	Deaths	Both	Prostate cancer	All ages	-0.666655781	-0.837825515	-0.495190581	-0.67 (-0.84 to -0.5)
1218	Mozambique	Deaths	Both	Prostate cancer	Age-standardized	0.02586978 2	-0.12549677 4	0.17746574 4	0.03 (-0.13 to 0.18)
1219	Mozambique	DALYs (Disability-Adjusted Life Years)	Both	Prostate cancer	All ages	-0.385419677	-0.584809353	-0.185630 1	-0.39 (-0.58 to -0.19)
1220	Mozambique	DALYs (Disability-Adjusted Life Years)	Both	Prostate cancer	Age-standardized	0.29643834 3	0.15413746 4	0.43894140 7	0.3 (0.15 to 0.44)
1221	Mozambique	YLDs (Years Lived with	Both	Prostate canc	All ages	0.27338954 2	0.06053776 26	0.48669414 3	0.27 (0.06 to

1		Disability)		er					0.49)
122	Mozambique	YLDs (Years Lived with Disability)	Both	Prostate cancer	Age-standardized	0.887658928	0.737388699	1.038153315	0.89 (0.74 to 1.04)
123	Mozambique	YLLs (Years of Life Lost)	Both	Prostate cancer	All ages	-0.401384861	-0.600375994	-0.201995361	-0.4 (-0.6 to -0.2)
124	Mozambique	YLLs (Years of Life Lost)	Both	Prostate cancer	Age-standardized	0.282455063	0.140362843	0.424748901	0.28 (0.14 to 0.42)
125	Mexico	Deaths	Both	Prostate cancer	All ages	-0.828249885	-1.097222861	-0.558545417	-0.83 (-1.1 to -0.56)
126	Mexico	Deaths	Both	Prostate cancer	Age-standardized	-3.438416086	-3.753921056	-3.121876349	-3.44 (-3.75 to -3.12)
127	Mexico	DALYs (Disability-Adjusted Life Years)	Both	Prostate cancer	All ages	-0.789959318	-1.027849241	-0.551497601	-0.79 (-1.03 to -0.55)
128	Mexico	DALYs (Disability-Adjusted Life Years)	Both	Prostate cancer	Age-standardized	-3.220614008	-3.512504586	-2.927840413	-3.22 (-3.51 to -2.93)
122	Mexico	YLDs (Years Lived with	Both	Prostate canc	All ages	0.931129776	0.523446988	1.340465961	0.93 (0.52 to

9		Disability)		er					1.34)
1230	Mexico	YLDs (Years Lived with Disability)	Both	Prostate cancer	Age-standardized	-1.457022256	-1.913968511	-0.997947259	-1.46 (-1.91 to -1)
1231	Mexico	YLLs (Years of Life Lost)	Both	Prostate cancer	All ages	-0.953209018	-1.180549702	-0.725345322	-0.95 (-1.18 to -0.73)
1232	Mexico	YLLs (Years of Life Lost)	Both	Prostate cancer	Age-standardized	-3.382112238	-3.664551784	-3.098844626	-3.38 (-3.66 to -3.1)
1233	Rwanda	Deaths	Both	Prostate cancer	All ages	-0.219027088	-0.659222581	0.22311898 6	-0.22 (-0.66 to 0.22)
1234	Rwanda	Deaths	Both	Prostate cancer	Age-standardized	-0.744915606	-0.889710 95	-0.599908722	-0.74 (-0.89 to -0.6)
1235	Rwanda	DALYs (Disability-Adjusted Life Years)	Both	Prostate cancer	All ages	-0.244485707	-0.689048869	0.202067532	-0.24 (-0.69 to 0.2)
1236	Rwanda	DALYs (Disability-Adjusted Life Years)	Both	Prostate cancer	Age-standardized	-0.818672595	-0.967573203	-0.669548108	-0.82 (-0.97 to -0.67)
123	Rwanda	YLDs (Years Lived with	Both	Prostate canc	All ages	1.12127084 6	0.5855615 72	1.6598332 58	1.12 (0.59 to

7		Disability)		er					1.66)
1238	Rwanda	YLDs (Years Lived with Disability)	Both	Prostate cancer	Age-standardized	0.417995781	0.240364502	0.595941832	0.42 (0.24 to 0.6)
1239	Rwanda	YLLs (Years of Life Lost)	Both	Prostate cancer	All ages	-0.277670322	-0.719679442	0.166306682	-0.28 (-0.72 to 0.17)
1240	Rwanda	YLLs (Years of Life Lost)	Both	Prostate cancer	Age-standardized	-0.848096644	-0.996840821	-0.699128991	-0.85 (-1 to -0.7)
1241	Somalia	Deaths	Both	Prostate cancer	All ages	-1.318467062	-1.479294372	-1.157377214	-1.32 (-1.48 to -1.16)
1242	Somalia	Deaths	Both	Prostate cancer	Age-standardized	-1.337477712	-1.462949533	-1.211846122	-1.34 (-1.46 to -1.21)
1243	Somalia	DALYs (Disability-Adjusted Life Years)	Both	Prostate cancer	All ages	-1.342475125	-1.477044052	-1.207722394	-1.34 (-1.48 to -1.21)
1244	Somalia	DALYs (Disability-Adjusted Life Years)	Both	Prostate cancer	Age-standardized	-1.276991275	-1.395748964	-1.158090556	-1.28 (-1.4 to -1.16)

1245	Somalia	YLDs (Years Lived with Disability)	Both	Prostate cancer	All ages	-0.958323458	-1.086230702	-0.830250815	-0.96 (-1.09 to -0.83)
1246	Somalia	YLDs (Years Lived with Disability)	Both	Prostate cancer	Age-standardized	-0.977932966	-1.087827943	-0.867915892	-0.98 (-1.09 to -0.87)
1247	Somalia	YLLs (Years of Life Lost)	Both	Prostate cancer	All ages	-1.350670298	-1.485414315	-1.215741984	-1.35 (-1.49 to -1.22)
1248	Somalia	YLLs (Years of Life Lost)	Both	Prostate cancer	Age-standardized	-1.283366242	-1.402316153	-1.164272827	-1.28 (-1.4 to -1.16)
1249	Seychelles	Deaths	Both	Prostate cancer	All ages	0.970064033	0.723982266	1.216747071	0.97 (0.72 to 1.22)
1250	Seychelles	Deaths	Both	Prostate cancer	Age-standardized	0.378208509	0.070462965	0.686900459	0.38 (0.07 to 0.69)
1251	Seychelles	DALYs (Disability-Adjusted Life Years)	Both	Prostate cancer	All ages	1.174017368	0.957624657	1.390873896	1.17 (0.96 to 1.39)
1252	Seychelles	DALYs (Disability-Adjusted Life Years)	Both	Prostate cancer	Age-standardized	0.322804099	0.020422811	0.626099544	0.32 (0.02 to 0.63)

1253	Seychelles	YLDs (Years Lived with Disability)	Both	Prostate cancer	All ages	2.688438602	2.392246291	2.985487714	2.69 (2.39 to 2.99)
1254	Seychelles	YLDs (Years Lived with Disability)	Both	Prostate cancer	Age-standardized	1.779565757	1.373885194	2.186869782	1.78 (1.37 to 2.19)
1255	Seychelles	YLLs (Years of Life Lost)	Both	Prostate cancer	All ages	1.100794938	0.886466331	1.315578877	1.1 (0.89 to 1.32)
1256	Seychelles	YLLs (Years of Life Lost)	Both	Prostate cancer	Age-standardized	0.253123336	-0.046109853	0.553252343	0.25 (-0.05 to 0.55)
1257	United Republic of Tanzania	Deaths	Both	Prostate cancer	All ages	-1.567000505	-1.834408927	-1.298863648	-1.57 (-1.83 to -1.3)
1258	United Republic of Tanzania	Deaths	Both	Prostate cancer	Age-standardized	-1.613621244	-1.835412974	-1.391328401	-1.61 (-1.84 to -1.39)
1259	United Republic of Tanzania	DALYs (Disability-Adjusted Life Years)	Both	Prostate cancer	All ages	-1.532997 51	-1.807074307	-1.258155708	-1.53 (-1.81 to -1.26)
1260	United Republic of Tanzania	DALYs (Disability-Adjusted Life Years)	Both	Prostate cancer	Age-standardized	-1.545030353	-1.758966279	-1.330628546	-1.55 (-1.76 to -1.33)

1261	United Republic of Tanzania	YLDs (Years Lived with Disability)	Both	Prostate cancer	All ages	-0.651304 84	-0.947846 823	-0.353875 072	-0.65 (-0.95 to -0.35)
1262	United Republic of Tanzania	YLDs (Years Lived with Disability)	Both	Prostate cancer	Age-standardized	-0.686218 152	-0.922061 616	-0.449813 292	-0.69 (-0.92 to -0.45)
1263	United Republic of Tanzania	YLLs (Years of Life Lost)	Both	Prostate cancer	All ages	-1.556396 314	-1.829605 989	-1.282426 292	-1.56 (-1.83 to -1.28)
1264	United Republic of Tanzania	YLLs (Years of Life Lost)	Both	Prostate cancer	Age-standardized	-1.567543 95	-1.780679 766	-1.353945 63	-1.57 (-1.78 to -1.35)
1265	Zambia	Deaths	Both	Prostate cancer	All ages	0.633894321	0.102310447	1.168301112	0.63 (0.1 to 1.17)
1266	Zambia	Deaths	Both	Prostate cancer	Age-standardized	0.670152755	0.243638365	1.098481868	0.67 (0.24 to 1.1)
1267	Zambia	DALYs (Disability-Adjusted Life Years)	Both	Prostate cancer	All ages	0.957589381	0.361588187	1.557129952	0.96 (0.36 to 1.56)
1268	Zambia	DALYs (Disability-Adjusted Life Years)	Both	Prostate cancer	Age-standardized	0.991874003	0.515819997	1.470182653	0.99 (0.52 to 1.47)

1269	Zambia	YLDs (Years Lived with Disability)	Both	Prostate cancer	All ages	2.072574112	1.37824319 2	2.77166044 5	2.07 (1.38 to 2.77)
1270	Zambia	YLDs (Years Lived with Disability)	Both	Prostate cancer	Age-standardized	2.074360007	1.50019132 9	2.65177665 7	2.07 (1.5 to 2.65)
1271	Zambia	YLLs (Years of Life Lost)	Both	Prostate cancer	All ages	0.929337805	0.33618120 5	1.52600096 3	0.93 (0.34 to 1.53)
1272	Zambia	YLLs (Years of Life Lost)	Both	Prostate cancer	Age-standardized	0.964710934	0.49138535	1.44026594 9	0.96 (0.49 to 1.44)
1273	Uganda	Deaths	Both	Prostate cancer	All ages	-1.448232987	-1.74671730 7	-1.14884419	-1.45 (-1.75 to -1.15)
1274	Uganda	Deaths	Both	Prostate cancer	Age-standardized	-1.104501402	-1.41747059 1	-0.79053863 2	-1.1 (-1.42 to -0.79)
1275	Uganda	DALYs (Disability-Adjusted Life Years)	Both	Prostate cancer	All ages	-1.343569401	-1.65699196 8	-1.02914794 6	-1.34 (-1.66 to -1.03)
1276	Uganda	DALYs (Disability-Adjusted Life Years)	Both	Prostate cancer	Age-standardized	-0.997398416	-1.32831554 2	-0.66537148 7	-1 (-1.33 to -0.67)

127	Uganda	YLDs (Years Lived with Disability)	Both	Prostate cancer	All ages	-0.347868866	-0.633433634	-0.061483428	-0.35 (-0.63 to -0.06)
128	Uganda	YLDs (Years Lived with Disability)	Both	Prostate cancer	Age-standardized	-0.033777718	-0.316993564	0.250243871	-0.03 (-0.32 to 0.25)
129	Uganda	YLLs (Years of Life Lost)	Both	Prostate cancer	All ages	-1.369424339	-1.683566581	-1.054278345	-1.37 (-1.68 to -1.05)
130	Uganda	YLLs (Years of Life Lost)	Both	Prostate cancer	Age-standardized	-1.022038946	-1.354280643	-0.688678248	-1.02 (-1.35 to -0.69)
181	Botswana	Deaths	Both	Prostate cancer	All ages	0.063976008	-0.078052146	0.206206041	0.06 (-0.08 to 0.21)
182	Botswana	Deaths	Both	Prostate cancer	Age-standardized	-1.074663458	-1.204542955	-0.944613217	-1.07 (-1.2 to -0.94)
183	Botswana	DALYs (Disability-Adjusted Life Years)	Both	Prostate cancer	All ages	0.085038105	-0.061812713	0.232104709	0.09 (-0.06 to 0.23)
184	Botswana	DALYs (Disability-Adjusted Life Years)	Both	Prostate cancer	Age-standardized	-0.975914598	-1.136340172	-0.815228701	-0.98 (-1.14 to

									-0.82)
1285	Botswana	YLDs (Years Lived with Disability)	Both	Prostate cancer	All ages	1.24029801491	1.09030910101	1.39050946801	1.24 (1.09 to 1.39)
1286	Botswana	YLDs (Years Lived with Disability)	Both	Prostate cancer	Age-standardized	0.13968358501	0.03347044301	0.24600950101	0.14 (0.03 to 0.25)
1287	Botswana	YLLs (Years of Life Lost)	Both	Prostate cancer	All ages	0.05040456201	-0.097367643	0.19839534601	0.05 (-0.1 to 0.2)
1288	Botswana	YLLs (Years of Life Lost)	Both	Prostate cancer	Age-standardized	-1.008493631	-1.171242386	-0.845476866	-1.01 (-1.17 to -0.85)
1289	Namibia	Deaths	Both	Prostate cancer	All ages	1.292799238	1.138010649	1.447824726	1.29 (1.14 to 1.45)
1290	Namibia	Deaths	Both	Prostate cancer	Age-standardized	0.525063234	0.396381442	0.653909963	0.53 (0.4 to 0.65)
1291	Namibia	DALYs (Disability-Adjusted Life Years)	Both	Prostate cancer	All ages	1.082118825	0.940983749	1.223451236	1.08 (0.94 to 1.22)
1292	Namibia	DALYs (Disability-Adjusted Life Years)	Both	Prostate cancer	Age-standardized	0.493428484	0.375823924	0.611170835	0.49 (0.38 to 0.61)

1293	Namibia	YLDs (Years Lived with Disability)	Both	Prostate cancer	All ages	2.361366436	2.153369899	2.569786478	2.36 (2.15 to 2.57)
1294	Namibia	YLDs (Years Lived with Disability)	Both	Prostate cancer	Age-standardized	1.701214144	1.573734139	1.828854143	1.7 (1.57 to 1.83)
1295	Namibia	YLLs (Years of Life Lost)	Both	Prostate cancer	All ages	1.043571792	0.904454387	1.182880999	1.04 (0.9 to 1.18)
1296	Namibia	YLLs (Years of Life Lost)	Both	Prostate cancer	Age-standardized	0.458275665	0.339753677	0.576937651	0.46 (0.34 to 0.58)
1297	Eswatini	Deaths	Both	Prostate cancer	All ages	0.387902486	0.262781796	0.513179318	0.39 (0.26 to 0.51)
1298	Eswatini	Deaths	Both	Prostate cancer	Age-standardized	-0.664610553	-0.873163272	-0.455619061	-0.66 (-0.87 to -0.46)
1299	Eswatini	DALYs (Disability-Adjusted Life Years)	Both	Prostate cancer	All ages	0.491346235	0.324338429	0.658632055	0.49 (0.32 to 0.66)
1300	Eswatini	DALYs (Disability-Adjusted Life Years)	Both	Prostate cancer	Age-standardized	-0.669936189	-0.866021534	-0.473462991	-0.67 (-0.87 to -0.47)

1301	Eswatini	YLDs (Years Lived with Disability)	Both	Prostate cancer	All ages	1.28844422	1.12509444	1.45205426	1.29 (1.13 to 1.45)
1302	Eswatini	YLDs (Years Lived with Disability)	Both	Prostate cancer	Age-standardized	-0.017644943	-0.172641879	0.137592649	-0.02 (-0.17 to 0.14)
1303	Eswatini	YLLs (Years of Life Lost)	Both	Prostate cancer	All ages	0.468820316	0.300874841	0.637047001	0.47 (0.3 to 0.64)
1304	Eswatini	YLLs (Years of Life Lost)	Both	Prostate cancer	Age-standardized	-0.687778724	-0.885651783	-0.489510629	-0.69 (-0.89 to -0.49)
1305	Lesotho	Deaths	Both	Prostate cancer	All ages	1.819248358	1.749364959	1.889179755	1.82 (1.75 to 1.89)
1306	Lesotho	Deaths	Both	Prostate cancer	Age-standardized	1.790906712	1.680720779	1.901212036	1.79 (1.68 to 1.9)
1307	Lesotho	DALYs (Disability-Adjusted Life Years)	Both	Prostate cancer	All ages	2.261293109	2.156398031	2.366295893	2.26 (2.16 to 2.37)
1308	Lesotho	DALYs (Disability-Adjusted Life Years)	Both	Prostate cancer	Age-standardized	2.015543765	1.905684216	2.125521749	2.02 (1.91 to 2.13)
1309	Lesotho	YLDs (Years Lived with	Both	Prostate canc	All ages	2.678297096	2.567130881	2.789583796	2.68 (2.57 to

9		Disability)		er					2.79)
130	Lesotho	YLDs (Years Lived with Disability)	Both	Prostate cancer	Age-standardized	2.343046216	2.231281822	2.454932796	2.34 (2.23 to 2.45)
131	Lesotho	YLLs (Years of Life Lost)	Both	Prostate cancer	All ages	2.250556469	2.145111678	2.356110111	2.25 (2.15 to 2.36)
132	Lesotho	YLLs (Years of Life Lost)	Both	Prostate cancer	Age-standardized	2.007243734	1.896722066	2.117885288	2.01 (1.9 to 2.12)
133	South Africa	Deaths	Both	Prostate cancer	All ages	-1.128098224	-1.292205363	-0.963718249	-1.13 (-1.29 to -0.96)
134	South Africa	Deaths	Both	Prostate cancer	Age-standardized	-2.536540580	-2.612801070	-2.460220374	-2.54 (-2.61 to -2.46)
135	South Africa	DALYs (Disability-Adjusted Life Years)	Both	Prostate cancer	All ages	-0.596688162	-0.768636487	-0.424441886	-0.6 (-0.77 to -0.42)
136	South Africa	DALYs (Disability-Adjusted Life Years)	Both	Prostate cancer	Age-standardized	-2.026768490	-2.114581540	-1.938876803	-2.03 (-2.11 to -1.94)
131	South Africa	YLDs (Years Lived with	Both	Prostate canc	All ages	0.998040975	0.719724001	1.277127007	1 (0.72 to

7		Disability)		er					1.28)
1318	South Africa	YLDs (Years Lived with Disability)	Both	Prostate cancer	Age-standardized	-0.505791783	-0.692250887	-0.318982585	-0.51 (-0.69 to -0.32)
1319	South Africa	YLLs (Years of Life Lost)	Both	Prostate cancer	All ages	-0.652903403	-0.820491016	-0.485032611	-0.65 (-0.82 to -0.49)
1320	South Africa	YLLs (Years of Life Lost)	Both	Prostate cancer	Age-standardized	-2.079165 6	-2.163842262	-1.994415651	-2.08 (-2.16 to -1.99)
1321	Zimbabwe	Deaths	Both	Prostate cancer	All ages	0.6460944 1	0.3097424 72	0.9835741 82	0.65 (0.31 to 0.98)
1322	Zimbabwe	Deaths	Both	Prostate cancer	Age-standardized	0.822046623	0.503748557	1.141352748	0.82 (0.5 to 1.14)
1323	Zimbabwe	DALYs (Disability-Adjusted Life Years)	Both	Prostate cancer	All ages	0.770269973	0.467320379	1.074133083	0.77 (0.47 to 1.07)
1324	Zimbabwe	DALYs (Disability-Adjusted Life Years)	Both	Prostate cancer	Age-standardized	0.690085099	0.361167042	1.020081135	0.69 (0.36 to 1.02)
132	Zimbabwe	YLDs (Years Lived with	Both	Prostate canc	All ages	0.499347612	0.060456218	0.940 1641	0.5 (0.06 to

5		Disability)		er					0.94)
1326	Zimbabwe	YLDs (Years Lived with Disability)	Both	Prostate cancer	Age-standardized	0.35849494849	-0.073036312	0.791889562	0.36 (-0.07 to 0.79)
1327	Zimbabwe	YLLs (Years of Life Lost)	Both	Prostate cancer	All ages	0.778108621	0.478077816	1.079035329	0.78 (0.48 to 1.08)
1328	Zimbabwe	YLLs (Years of Life Lost)	Both	Prostate cancer	Age-standardized	0.699390738	0.372115279	1.027733318	0.7 (0.37 to 1.03)
1329	Burkina Faso	Deaths	Both	Prostate cancer	All ages	1.186387996	0.873850646	1.499893681	1.19 (0.87 to 1.5)
1330	Burkina Faso	Deaths	Both	Prostate cancer	Age-standardized	1.679038037	1.437404324	1.921247344	1.68 (1.44 to 1.92)
1331	Burkina Faso	DALYs (Disability-Adjusted Life Years)	Both	Prostate cancer	All ages	1.097768231	0.757561552	1.439123615	1.1 (0.76 to 1.44)
1332	Burkina Faso	DALYs (Disability-Adjusted Life Years)	Both	Prostate cancer	Age-standardized	1.576309704	1.318551701	1.834723526	1.58 (1.32 to 1.83)
1333	Burkina Faso	YLDs (Years Lived with Disability)	Both	Prostate cancer	All ages	1.798541978	1.505647621	2.092281481	1.8 (1.51 to 2.09)

134	Burkina Faso	YLDs (Years Lived with Disability)	Both	Prostate cancer	Age-standardized	2.2386619	2.01660622	2.46120119	2.24 (2.02 to 2.46)
135	Burkina Faso	YLLs (Years of Life Lost)	Both	Prostate cancer	All ages	1.08012018	0.73875885	1.42263881	1.08 (0.74 to 1.42)
136	Burkina Faso	YLLs (Years of Life Lost)	Both	Prostate cancer	Age-standardized	1.55985162 4	1.30119112 6	1.81917258	1.56 (1.3 to 1.82)
137	Cabo Verde	Deaths	Both	Prostate cancer	All ages	0.46008607	0.05931136 8	0.86246589 6	0.46 (0.06 to 0.86)
138	Cabo Verde	Deaths	Both	Prostate cancer	Age-standardized	0.11406027	-0.296113283	0.52592115 8	0.11 (-0.3 to 0.53)
139	Cabo Verde	DALYs (Disability-Adjusted Life Years)	Both	Prostate cancer	All ages	0.90946531 9	0.50416477	1.31640031 2	0.91 (0.5 to 1.32)
140	Cabo Verde	DALYs (Disability-Adjusted Life Years)	Both	Prostate cancer	Age-standardized	0.31650853 8	-0.077878998	0.71245270 1	0.32 (-0.08 to 0.71)
141	Cabo Verde	YLDs (Years Lived with Disability)	Both	Prostate cancer	All ages	3.0133661 7	2.61579740 6	3.41247525 2	3.01 (2.62 to 3.41)
142	Cabo Verde	YLDs (Years Lived with Disability)	Both	Prostate cancer	Age-standardized	2.4009362 43	2.07755684 9	2.72534009 6	2.4 (2.08 to 2.73

									)
1343	Cabo Verde	YLLs (Years of Life Lost)	Both	Prostate cancer	All ages	0.8286515 3	0.4237368 91	1.2351988 09	0.83 (0.42 to 1.24)
1344	Cabo Verde	YLLs (Years of Life Lost)	Both	Prostate cancer	Age-standardized	0.2362414 69	-0.161245 698	0.6353111 49	0.24 (-0.16 to 0.64)
1345	Benin	Deaths	Both	Prostate cancer	All ages	-0.482662 554	-0.587977 882	-0.377235 658	-0.48 (-0.59 to -0.38)
1346	Benin	Deaths	Both	Prostate cancer	Age-standardized	-0.014064 894	-0.180968 719	0.153118004	-0.01 (-0.18 to 0.15)
1347	Benin	DALYs (Disability-Adjusted Life Years)	Both	Prostate cancer	All ages	-0.342122 938	-0.446828 932	-0.237306 82	-0.34 (-0.45 to -0.24)
1348	Benin	DALYs (Disability-Adjusted Life Years)	Both	Prostate cancer	Age-standardized	0.0252464 3	-0.141310 272	0.1920809 36	0.03 (-0.14 to 0.19)
1349	Benin	YLDs (Years Lived with Disability)	Both	Prostate cancer	All ages	0.5593140 95	0.4519875 84	0.6667552 77	0.56 (0.45 to 0.67)
135	Benin	YLDs (Years Lived with	Both	Prostate canc	Age-standardized	0.8828917 96	0.7171664 71	1.0488898 14	0.88 (0.72 to

0		Disability)		er					1.05)
1351	Benin	YLLs (Years of Life Lost)	Both	Prostate cancer	All ages	-0.364830383	-0.469778749	-0.259771356	-0.36 (-0.47 to -0.26)
1352	Benin	YLLs (Years of Life Lost)	Both	Prostate cancer	Age-standardized	0.00384882 7	-0.16302188 2	0.17099849	0 (-0.16 to 0.17)
1353	Cameroon	Deaths	Both	Prostate cancer	All ages	0.5023315 7	0.40348320 8	0.60127727 48	0.5 (0.4 to 0.6)
1354	Cameroon	Deaths	Both	Prostate cancer	Age-standardized	0.85535002 6	0.70653037 9	1.00438959 1	0.86 (0.71 to 1)
1355	Cameroon	DALYs (Disability-Adjusted Life Years)	Both	Prostate cancer	All ages	0.50643632 9	0.40492278 3	0.60805251	0.51 (0.4 to 0.61)
1356	Cameroon	DALYs (Disability-Adjusted Life Years)	Both	Prostate cancer	Age-standardized	0.88076442 2	0.71148724 5	1.05032612 2	0.88 (0.71 to 1.05)
1357	Cameroon	YLDs (Years Lived with Disability)	Both	Prostate cancer	All ages	1.52888135 1	1.44787403 2	1.60995335 6	1.53 (1.45 to 1.61)
1358	Cameroon	YLDs (Years Lived with Disability)	Both	Prostate cancer	Age-standardized	1.84656363	1.71832146 7	1.97496754 2	1.85 (1.72 to 1.97)

1359	Cameroon	YLLs (Years of Life Lost)	Both	Prostate cancer	All ages	0.479314419	0.37570953 5	0.58302624 1	0.48 (0.38 to 0.58)
1360	Cameroon	YLLs (Years of Life Lost)	Both	Prostate cancer	Age-standardized	0.855525229	0.68428793 6	1.02705375 2	0.86 (0.68 to 1.03)
1361	Chad	Deaths	Both	Prostate cancer	All ages	0.328773754	0.28733334	0.37023119 2	0.33 (0.29 to 0.37)
1362	Chad	Deaths	Both	Prostate cancer	Age-standardized	1.947745827	1.85308012 3	2.04249951 5	1.95 (1.85 to 2.04)
1363	Chad	DALYs (Disability-Adjusted Life Years)	Both	Prostate cancer	All ages	0.543359329	0.48919738 2	0.59755046 8	0.54 (0.49 to 0.6)
1364	Chad	DALYs (Disability-Adjusted Life Years)	Both	Prostate cancer	Age-standardized	1.963387718	1.85719657	2.06968958 9	1.96 (1.86 to 2.07)
1365	Chad	YLDs (Years Lived with Disability)	Both	Prostate cancer	All ages	1.006203716	0.94045206 3	1.07199819 9	1.01 (0.94 to 1.07)
1366	Chad	YLDs (Years Lived with Disability)	Both	Prostate cancer	Age-standardized	2.378494624	2.31125021 8	2.44578326	2.38 (2.31 to 2.45)
1367	Chad	YLLs (Years of Life Lost)	Both	Prostate cancer	All ages	0.532930667	0.47805488	0.58783641 5	0.53 (0.48 to 0.59)

1368	Chad	YLLs (Years of Life Lost)	Both	Prostate cancer	Age-standardized	1.95412681818	1.84676672828	2.06160008	1.95 (1.85 to 2.06)
1369	Gambia	Deaths	Both	Prostate cancer	All ages	-0.638297539	-0.848731155	-0.427417308	-0.64 (-0.85 to -0.43)
1370	Gambia	Deaths	Both	Prostate cancer	Age-standardized	-1.179881605	-1.323748049	-1.035805408	-1.18 (-1.32 to -1.04)
1371	Gambia	DALYs (Disability-Adjusted Life Years)	Both	Prostate cancer	All ages	-0.832529769	-1.055461453	-0.609095964	-0.83 (-1.06 to -0.61)
1372	Gambia	DALYs (Disability-Adjusted Life Years)	Both	Prostate cancer	Age-standardized	-1.268243997	-1.429980352	-1.106242207	-1.27 (-1.43 to -1.11)
1373	Gambia	YLDs (Years Lived with Disability)	Both	Prostate cancer	All ages	0.061997584	-0.128020098	0.252376796	0.06 (-0.13 to 0.25)
1374	Gambia	YLDs (Years Lived with Disability)	Both	Prostate cancer	Age-standardized	-0.400009407	-0.540642143	-0.259177782	-0.4 (-0.54 to -0.26)
1375	Gambia	YLLs (Years of Life Lost)	Both	Prostate cancer	All ages	-0.858573345	-1.082695317	-0.633943569	-0.86 (-1.08 to -0.6

									3)
1376	Gambia	YLLs (Years of Life Lost)	Both	Prostate cancer	Age-standardized	-1.293296441	-1.455842479	-1.130482287	-1.29 (-1.46 to -1.13)
1377	Tunisia	Deaths	Both	Prostate cancer	All ages	1.460257176	1.377404997	1.543177066	1.46 (1.38 to 1.54)
1378	Tunisia	Deaths	Both	Prostate cancer	Age-standardized	-0.932506 09	-1.033689497	-0.831219233	-0.93 (-1.03 to -0.83)
1379	Tunisia	DALYs (Disability-Adjusted Life Years)	Both	Prostate cancer	All ages	1.491752824	1.427852135	1.555693777	1.49 (1.43 to 1.56)
1380	Tunisia	DALYs (Disability-Adjusted Life Years)	Both	Prostate cancer	Age-standardized	-0.703316573	-0.758191565	-0.648411238	-0.7 (-0.76 to -0.65)
1381	Tunisia	YLDs (Years Lived with Disability)	Both	Prostate cancer	All ages	3.847315498	3.739150914	3.955592861	3.85 (3.74 to 3.96)
1382	Tunisia	YLDs (Years Lived with Disability)	Both	Prostate cancer	Age-standardized	1.725074842	1.683313693	1.766853142	1.73 (1.68 to 1.77)
138	Tunisia	YLLs (Years of Life Lost)	Both	Prostate canc	All ages	1.259288065	1.198384403	1.320228379	1.26 (1.2 to

3				er					1.32)
1384	Tunisia	YLLs (Years of Life Lost)	Both	Prostate cancer	Age-standardized	-0.928037389	-0.992792588	-0.863239837	-0.93 (-0.99 to -0.86)
1385	Guinea	Deaths	Both	Prostate cancer	All ages	-0.295742613	-0.468730712	-0.122453857	-0.3 (-0.47 to -0.12)
1386	Guinea	Deaths	Both	Prostate cancer	Age-standardized	0.726766122	0.671068055	0.782495004	0.73 (0.67 to 0.78)
1387	Guinea	DALYs (Disability-Adjusted Life Years)	Both	Prostate cancer	All ages	-0.229377374	-0.372739906	-0.085809278	-0.23 (-0.37 to -0.09)
1388	Guinea	DALYs (Disability-Adjusted Life Years)	Both	Prostate cancer	Age-standardized	0.855192735	0.784748786	0.925685932	0.86 (0.78 to 0.93)
1389	Guinea	YLDs (Years Lived with Disability)	Both	Prostate cancer	All ages	0.482197819	0.346966467	0.617611414	0.48 (0.35 to 0.62)
1390	Guinea	YLDs (Years Lived with Disability)	Both	Prostate cancer	Age-standardized	1.558918008	1.490348174	1.627534177	1.56 (1.49 to 1.63)
1391	Guinea	YLLs (Years of Life Lost)	Both	Prostate cancer	All ages	-0.246096659	-0.389884705	-0.102101054	-0.25 (-0.39 to

									-0.1)
1392	Guinea	YLLs (Years of Life Lost)	Both	Prostate cancer	Age-standardized	0.838806547	0.768119728	0.909542951	0.84 (0.77 to 0.91)
1393	C么te d'Ivoire	Deaths	Both	Prostate cancer	All ages	-0.452899975	-0.777356 82	-0.127382161	-0.45 (-0.78 to -0.13)
1394	C么te d'Ivoire	Deaths	Both	Prostate cancer	Age-standardized	-1.290104694	-1.598375049	-0.980868596	-1.29 (-1.6 to -0.98)
1395	C么te d'Ivoire	DALYs (Disability-Adjusted Life Years)	Both	Prostate cancer	All ages	-0.502331502	-0.811410238	-0.192289655	-0.5 (-0.81 to -0.19)
1396	C么te d'Ivoire	DALYs (Disability-Adjusted Life Years)	Both	Prostate cancer	Age-standardized	-1.217863894	-1.521860264	-0.912929105	-1.22 (-1.52 to -0.91)
1397	C么te d'Ivoire	YLDs (Years Lived with Disability)	Both	Prostate cancer	All ages	0.5807658 7	0.312911462	0.849335501	0.58 (0.31 to 0.85)
1398	C么te d'Ivoire	YLDs (Years Lived with Disability)	Both	Prostate cancer	Age-standardized	-0.219814285	-0.476343021	0.037375 67	-0.22 (-0.48 to 0.04)

1399	C么te d'Ivoire	YLLs (Years of Life Lost)	Both	Prostate cancer	All ages	-0.530674191	-0.841051207	-0.219325666	-0.53 (-0.84 to -0.22)
1400	C么te d'Ivoire	YLLs (Years of Life Lost)	Both	Prostate cancer	Age-standardized	-1.243298597	-1.548714696	-0.936935035	-1.24 (-1.55 to -0.94)
1401	Liberia	Deaths	Both	Prostate cancer	All ages	-1.429249252	-1.676107292	-1.181771434	-1.43 (-1.68 to -1.18)
1402	Liberia	Deaths	Both	Prostate cancer	Age-standardized	0.447236035	0.374997602	0.519526458	0.45 (0.37 to 0.52)
1403	Liberia	DALYs (Disability-Adjusted Life Years)	Both	Prostate cancer	All ages	-1.066589724	-1.334923422	-0.797526256	-1.07 (-1.33 to -0.8)
1404	Liberia	DALYs (Disability-Adjusted Life Years)	Both	Prostate cancer	Age-standardized	0.606115751	0.531978242	0.680307932	0.61 (0.53 to 0.68)
1405	Liberia	YLDs (Years Lived with Disability)	Both	Prostate cancer	All ages	0.272791897	0.022520206	0.523689807	0.27 (0.02 to 0.52)
1406	Liberia	YLDs (Years Lived with Disability)	Both	Prostate cancer	Age-standardized	1.896786958	1.789696338	2.003990245	1.9 (1.79 to 2)

1407	Liberia	YLLs (Years of Life Lost)	Both	Prostate cancer	All ages	-1.101357505	-1.369817887	-0.832166405	-1.1 (-1.37 to -0.83)
1408	Liberia	YLLs (Years of Life Lost)	Both	Prostate cancer	Age-standardized	0.57314317	0.49941809	0.64692422	0.57 (0.5 to 0.65)
1409	Ghana	Deaths	Both	Prostate cancer	All ages	1.20451699	0.91996580	1.48987001	1.2 (0.92 to 1.49)
1410	Ghana	Deaths	Both	Prostate cancer	Age-standardized	0.49331672	0.16588898	0.82181478	0.49 (0.17 to 0.82)
1411	Ghana	DALYs (Disability-Adjusted Life Years)	Both	Prostate cancer	All ages	1.19482488	0.91755558	1.47285571	1.19 (0.92 to 1.47)
1412	Ghana	DALYs (Disability-Adjusted Life Years)	Both	Prostate cancer	Age-standardized	0.62668605	0.30934685	0.94502920	0.63 (0.31 to 0.95)
1413	Ghana	YLDs (Years Lived with Disability)	Both	Prostate cancer	All ages	2.24896071	1.97060864	2.52807260	2.25 (1.97 to 2.53)
1414	Ghana	YLDs (Years Lived with Disability)	Both	Prostate cancer	Age-standardized	1.58972483	1.26729963	1.91317660	1.59 (1.27 to 1.91)
1415	Ghana	YLLs (Years of Life Lost)	Both	Prostate cancer	All ages	1.16569979	0.88879015	1.44336946	1.17 (0.89 to 1.44

									)
1416	Ghana	YLLs (Years of Life Lost)	Both	Prostate cancer	Age-standardized	0.601116221	0.284196507	0.91903747	0.6 (0.28 to 0.92)
1417	Guinea-Bissau	Deaths	Both	Prostate cancer	All ages	1.529304153	1.272350731	1.786909531	1.53 (1.27 to 1.79)
1418	Guinea-Bissau	Deaths	Both	Prostate cancer	Age-standardized	1.997713265	1.812023522	2.183741678	2 (1.81 to 2.18)
1419	Guinea-Bissau	DALYs (Disability-Adjusted Life Years)	Both	Prostate cancer	All ages	1.776595582	1.511726668	2.042155605	1.78 (1.51 to 2.04)
1420	Guinea-Bissau	DALYs (Disability-Adjusted Life Years)	Both	Prostate cancer	Age-standardized	2.12096224	1.920677292	2.321640768	2.12 (1.92 to 2.32)
1421	Guinea-Bissau	YLDs (Years Lived with Disability)	Both	Prostate cancer	All ages	2.553780226	2.253432063	2.8550106	2.55 (2.25 to 2.86)
1422	Guinea-Bissau	YLDs (Years Lived with Disability)	Both	Prostate cancer	Age-standardized	2.824330863	2.595340978	3.053831847	2.82 (2.6 to 3.05)
1423	Guinea-Bissau	YLLs (Years of Life Lost)	Both	Prostate cancer	All ages	1.759100859	1.495109471	2.023778896	1.76 (1.5 to 2.02)

1424	Guinea-Bissau	YLLs (Years of Life Lost)	Both	Prostate cancer	Age-standardized	2.10529252	1.90565663	2.30531876	2.11 (1.91 to 2.31)
1425	Mauritania	Deaths	Both	Prostate cancer	All ages	0.99429847	0.83029825	1.15856549	0.99 (0.83 to 1.16)
1426	Mauritania	Deaths	Both	Prostate cancer	Age-standardized	1.02623803	0.92532185	1.12725589	1.03 (0.93 to 1.13)
1427	Mauritania	DALYs (Disability-Adjusted Life Years)	Both	Prostate cancer	All ages	0.91314453	0.72615748	1.10047870	0.91 (0.73 to 1.1)
1428	Mauritania	DALYs (Disability-Adjusted Life Years)	Both	Prostate cancer	Age-standardized	0.87808381	0.76874951	0.98753674	0.88 (0.77 to 0.99)
1429	Mauritania	YLDs (Years Lived with Disability)	Both	Prostate cancer	All ages	2.57064261	2.33372599	2.80810773	2.57 (2.33 to 2.81)
1430	Mauritania	YLDs (Years Lived with Disability)	Both	Prostate cancer	Age-standardized	2.45238473	2.31331088	2.59164752	2.45 (2.31 to 2.59)
1431	Mauritania	YLLs (Years of Life Lost)	Both	Prostate cancer	All ages	0.86537569	0.68057314	1.05051746	0.87 (0.68 to 1.05)
1432	Mauritania	YLLs (Years of Life Lost)	Both	Prostate cancer	Age-standardized	0.83341931	0.72517527	0.94177965	0.83 (0.73 to 0.94)

1433	Mali	Deaths	Both	Prostate cancer	All ages	1.99914421 3	1.70478081 8	2.29435958 2	2 (1.7 to 2.29)
1434	Mali	Deaths	Both	Prostate cancer	Age-standardized	2.61809331 6	2.40518122 7	2.83144807 3	2.62 (2.41 to 2.83)
1435	Mali	DALYs (Disability-Adjusted Life Years)	Both	Prostate cancer	All ages	1.85163412 3	1.57027592 7	2.13377170 5	1.85 (1.57 to 2.13)
1436	Mali	DALYs (Disability-Adjusted Life Years)	Both	Prostate cancer	Age-standardized	2.56226294 6	2.33241409 1	2.79262806 5	2.56 (2.33 to 2.79)
1437	Mali	YLDs (Years Lived with Disability)	Both	Prostate cancer	All ages	2.58657842 2	2.32564638 8	2.84817583 7	2.59 (2.33 to 2.85)
1438	Mali	YLDs (Years Lived with Disability)	Both	Prostate cancer	Age-standardized	3.21539436 9	2.99425092 4	3.43701264 1	3.22 (2.99 to 3.44)
1439	Mali	YLLs (Years of Life Lost)	Both	Prostate cancer	All ages	1.83339213 9	1.55163463 5	2.11593138 7	1.83 (1.55 to 2.12)
1440	Mali	YLLs (Years of Life Lost)	Both	Prostate cancer	Age-standardized	2.54649000 9	2.31649788 6	2.77699911 9	2.55 (2.32 to 2.78)
1441	Nigeria	Deaths	Both	Prostate cancer	All ages	-0.0659760 48	-0.1803498 01	0.0485287 54	-0.07 (-0.18 to

									0.05)
1442	Nigeria	Deaths	Both	Prostate cancer	Age-standardized	1.100726223	0.904640555	1.297192939	1.1 (0.9 to 1.3)
1443	Nigeria	DALYs (Disability-Adjusted Life Years)	Both	Prostate cancer	All ages	-0.150738446	-0.283100429	-0.018200769	-0.15 (-0.28 to -0.02)
1444	Nigeria	DALYs (Disability-Adjusted Life Years)	Both	Prostate cancer	Age-standardized	0.942117125	0.697291024	1.187538473	0.94 (0.7 to 1.19)
1445	Nigeria	YLDs (Years Lived with Disability)	Both	Prostate cancer	All ages	1.112036783	0.987324315	1.236903262	1.11 (0.99 to 1.24)
1446	Nigeria	YLDs (Years Lived with Disability)	Both	Prostate cancer	Age-standardized	2.132716925	1.883716078	2.382326323	2.13 (1.88 to 2.38)
1447	Nigeria	YLLs (Years of Life Lost)	Both	Prostate cancer	All ages	-0.183359403	-0.316678178	-0.049862325	-0.18 (-0.32 to -0.05)
1448	Nigeria	YLLs (Years of Life Lost)	Both	Prostate cancer	Age-standardized	0.911883374	0.666597427	1.157766989	0.91 (0.67 to 1.16)
1449	Niger	Deaths	Both	Prostate cancer	All ages	1.667118261	1.573967609	1.760354344	1.67 (1.57 to 1.76)

1450	Niger	Deaths	Both	Prostate cancer	Age-standardized	1.923034745	1.778822773	2.067451052	1.92 (1.78 to 2.07)
1451	Niger	DALYs (Disability-Adjusted Life Years)	Both	Prostate cancer	All ages	1.492138452	1.385132022	1.599257822	1.49 (1.39 to 1.6)
1452	Niger	DALYs (Disability-Adjusted Life Years)	Both	Prostate cancer	Age-standardized	1.684091783	1.577763008	1.790531886	1.68 (1.58 to 1.79)
1453	Niger	YLDs (Years Lived with Disability)	Both	Prostate cancer	All ages	2.275463408	2.125433259	2.425713962	2.28 (2.13 to 2.43)
1454	Niger	YLDs (Years Lived with Disability)	Both	Prostate cancer	Age-standardized	2.287383014	2.149319613	2.425633019	2.29 (2.15 to 2.43)
1455	Niger	YLLs (Years of Life Lost)	Both	Prostate cancer	All ages	1.474286467	1.367967433	1.580717016	1.47 (1.37 to 1.58)
1456	Niger	YLLs (Years of Life Lost)	Both	Prostate cancer	Age-standardized	1.670698871	1.564799623	1.776708217	1.67 (1.56 to 1.78)
1457	Senegal	Deaths	Both	Prostate cancer	All ages	1.886240961	1.666547693	2.106408968	1.89 (1.67 to 2.11)
1458	Senegal	Deaths	Both	Prostate cancer	Age-standardized	1.459728074	1.265150421	1.654679602	1.46 (1.27 to 1.65)

1459	Senegal	DALYs (Disability-Adjusted Life Years)	Both	Prostate cancer	All ages	1.81606301	1.59456011	2.03804888	1.82 (1.59 to 2.04)
1460	Senegal	DALYs (Disability-Adjusted Life Years)	Both	Prostate cancer	Age-standardized	1.35358414	1.16167187	1.54586049	1.35 (1.16 to 1.55)
1461	Senegal	YLDs (Years Lived with Disability)	Both	Prostate cancer	All ages	2.69975678	2.51330603	2.88654663	2.7 (2.51 to 2.89)
1462	Senegal	YLDs (Years Lived with Disability)	Both	Prostate cancer	Age-standardized	2.18906083	2.03333993	2.34501940	2.19 (2.03 to 2.35)
1463	Senegal	YLLs (Years of Life Lost)	Both	Prostate cancer	All ages	1.79217432	1.56994384	2.01489104	1.79 (1.57 to 2.01)
1464	Senegal	YLLs (Years of Life Lost)	Both	Prostate cancer	Age-standardized	1.33122024	1.13849915	1.52430857	1.33 (1.14 to 1.52)
1465	Sao Tome and Principe	Deaths	Both	Prostate cancer	All ages	-0.332607194	-0.532279615	-0.132533949	-0.33 (-0.53 to -0.13)
1466	Sao Tome and Principe	Deaths	Both	Prostate cancer	Age-standardized	0.38460999	0.15181531	0.61794578	0.38 (0.15 to 0.62)

1467	Sao Tome and Principe	DALYs (Disability-Adjusted Life Years)	Both	Prostate cancer	All ages	-0.21340527	-0.41654386	-0.00985230	-0.21 (-0.42 to -0.01)
1468	Sao Tome and Principe	DALYs (Disability-Adjusted Life Years)	Both	Prostate cancer	Age-standardized	0.29449573	0.09075534	0.49865084	0.29 (0.09 to 0.5)
1469	Sao Tome and Principe	YLDs (Years Lived with Disability)	Both	Prostate cancer	All ages	1.27436038	1.02124204	1.52811293	1.27 (1.02 to 1.53)
1470	Sao Tome and Principe	YLDs (Years Lived with Disability)	Both	Prostate cancer	Age-standardized	1.72425657	1.55406829	1.89473005	1.72 (1.55 to 1.89)
1471	Sao Tome and Principe	YLLs (Years of Life Lost)	Both	Prostate cancer	All ages	-0.25947732	-0.46102637	-0.05752018	-0.26 (-0.46 to -0.06)
1472	Sao Tome and Principe	YLLs (Years of Life Lost)	Both	Prostate cancer	Age-standardized	0.25104267	0.04546398	0.45704379	0.25 (0.05 to 0.46)
1473	Togo	Deaths	Both	Prostate cancer	All ages	1.46355885	1.32058590	1.60673356	1.46 (1.32 to 1.61)
1474	Togo	Deaths	Both	Prostate cancer	Age-standardized	0.39594522	0.32500610	0.46693450	0.4 (0.33 to 0.47)
1475	Togo	DALYs (Disability-Adjusted	Both	Prostate canc	All ages	1.75382096	1.61655708	1.89127025	1.75 (1.62 to

5		Life Years)		er					1.89)
1476	Togo	DALYs (Disability-Adjusted Life Years)	Both	Prostate cancer	Age-standardized	0.600977314	0.528074104	0.673933393	0.6 (0.53 to 0.67)
1477	Togo	YLDs (Years Lived with Disability)	Both	Prostate cancer	All ages	2.729136127	2.524387677	2.934293481	2.73 (2.52 to 2.93)
1478	Togo	YLDs (Years Lived with Disability)	Both	Prostate cancer	Age-standardized	1.466157522	1.348415463	1.584036369	1.47 (1.35 to 1.58)
1479	Togo	YLLs (Years of Life Lost)	Both	Prostate cancer	All ages	1.727508975	1.592206497	1.862991652	1.73 (1.59 to 1.86)
1480	Togo	YLLs (Years of Life Lost)	Both	Prostate cancer	Age-standardized	0.578155574	0.505673663	0.650689758	0.58 (0.51 to 0.65)
1481	Sierra Leone	Deaths	Both	Prostate cancer	All ages	-0.510307954	-0.642067073	-0.378374108	-0.51 (-0.64 to -0.38)
1482	Sierra Leone	Deaths	Both	Prostate cancer	Age-standardized	0.532244823	0.436670429	0.627910164	0.53 (0.44 to 0.63)
1483	Sierra Leone	DALYs (Disability-Adjusted Life Years)	Both	Prostate cancer	All ages	-0.160404455	-0.306783245	-0.013810739	-0.16 (-0.31 to -0.0

									1)
1484	Sierra Leone	DALYs (Disability-Adjusted Life Years)	Both	Prostate cancer	Age-standardized	0.702069039	0.587314756	0.816954238	0.7 (0.59 to 0.82)
1485	Sierra Leone	YLDs (Years Lived with Disability)	Both	Prostate cancer	All ages	0.620118588	0.419856519	0.820780029	0.62 (0.42 to 0.82)
1486	Sierra Leone	YLDs (Years Lived with Disability)	Both	Prostate cancer	Age-standardized	1.443439503	1.321896604	1.5651282	1.44 (1.32 to 1.57)
1487	Sierra Leone	YLLs (Years of Life Lost)	Both	Prostate cancer	All ages	-0.180000685	-0.324836318	-0.034954595	-0.18 (-0.32 to -0.03)
1488	Sierra Leone	YLLs (Years of Life Lost)	Both	Prostate cancer	Age-standardized	0.68363166	0.568818421	0.798575975	0.68 (0.57 to 0.8)
1489	Bermuda	Deaths	Both	Prostate cancer	All ages	2.34740091	2.141935647	2.55327948	2.35 (2.14 to 2.55)
1490	Bermuda	Deaths	Both	Prostate cancer	Age-standardized	-0.503039445	-0.632606072	-0.373303874	-0.5 (-0.63 to -0.37)
1491	Bermuda	DALYs (Disability-Adjusted Life Years)	Both	Prostate cancer	All ages	2.163054058	1.985012776	2.341406156	2.16 (1.99 to 2.34)

1492	Bermuda	DALYs (Disability-Adjusted Life Years)	Both	Prostate cancer	Age-standardized	-0.416593217	-0.5517258	-0.2812769	-0.42 (-0.55 to -0.28)
1493	Bermuda	YLDs (Years Lived with Disability)	Both	Prostate cancer	All ages	4.2342243	4.0556371	4.4131179	4.23 (4.06 to 4.41)
1494	Bermuda	YLDs (Years Lived with Disability)	Both	Prostate cancer	Age-standardized	1.71653253	1.4483991	1.9853745	1.72 (1.45 to 1.99)
1495	Bermuda	YLLs (Years of Life Lost)	Both	Prostate cancer	All ages	1.84608932	1.6534399	2.0391038	1.85 (1.65 to 2.04)
1496	Bermuda	YLLs (Years of Life Lost)	Both	Prostate cancer	Age-standardized	-0.743910272	-0.8772459	-0.6103952	-0.74 (-0.88 to -0.61)
1497	American Samoa	Deaths	Both	Prostate cancer	All ages	3.14171887	2.8806564	3.4034438	3.14 (2.88 to 3.4)
1498	American Samoa	Deaths	Both	Prostate cancer	Age-standardized	0.364568393	0.1851398	0.5443183	0.36 (0.19 to 0.54)
1499	American Samoa	DALYs (Disability-Adjusted Life Years)	Both	Prostate cancer	All ages	2.99450559	2.7252912	3.2644254	2.99 (2.73 to 3.26)
1500	American Samoa	DALYs (Disability-Adjusted	Both	Prostate canc	Age-standardized	0.384141639	0.2017776	0.5668374	0.38 (0.2 to

0		Life Years)		er					0.57)
1501	American Samoa	YLDs (Years Lived with Disability)	Both	Prostate cancer	All ages	3.610849197	3.425091627	3.796940399	3.61 (3.43 to 3.8)
1502	American Samoa	YLDs (Years Lived with Disability)	Both	Prostate cancer	Age-standardized	1.005933603	0.843458475	1.168670505	1.01 (0.84 to 1.17)
1503	American Samoa	YLLs (Years of Life Lost)	Both	Prostate cancer	All ages	2.968278893	2.695126716	3.242157609	2.97 (2.7 to 3.24)
1504	American Samoa	YLLs (Years of Life Lost)	Both	Prostate cancer	Age-standardized	0.358517426	0.173647212	0.543728818	0.36 (0.17 to 0.54)
1505	Greenland	Deaths	Both	Prostate cancer	All ages	1.148234903	0.990731743	1.305983701	1.15 (0.99 to 1.31)
1506	Greenland	Deaths	Both	Prostate cancer	Age-standardized	-1.500585807	-1.615033131	-1.386005172	-1.5 (-1.62 to -1.39)
1507	Greenland	DALYs (Disability-Adjusted Life Years)	Both	Prostate cancer	All ages	1.029782063	0.905755749	1.153960822	1.03 (0.91 to 1.15)
1508	Greenland	DALYs (Disability-Adjusted Life Years)	Both	Prostate cancer	Age-standardized	-1.569368229	-1.663705266	-1.474940692	-1.57 (-1.66 to -1.47)

1509	Greenland	YLDs (Years Lived with Disability)	Both	Prostate cancer	All ages	3.0160265	2.912978078	3.119178405	3.02 (2.91 to 3.12)
1510	Greenland	YLDs (Years Lived with Disability)	Both	Prostate cancer	Age-standardized	0.25441034848	0.1603594	0.3485495 7	0.25 (0.16 to 0.35)
1511	Greenland	YLLs (Years of Life Lost)	Both	Prostate cancer	All ages	0.9059160 9	0.7822003 9	1.029783657	0.91 (0.78 to 1.03)
1512	Greenland	YLLs (Years of Life Lost)	Both	Prostate cancer	Age-standardized	-1.676096873	-1.770159281	-1.581944393	-1.68 (-1.77 to -1.58)
1513	Cook Islands	Deaths	Both	Prostate cancer	All ages	2.303620446	2.213211499	2.394109362	2.3 (2.21 to 2.39)
1514	Cook Islands	Deaths	Both	Prostate cancer	Age-standardized	-0.950328805	-1.046155413	-0.854409399	-0.95 (-1.05 to -0.85)
1515	Cook Islands	DALYs (Disability-Adjusted Life Years)	Both	Prostate cancer	All ages	2.063505266	1.956669266	2.170453214	2.06 (1.96 to 2.17)
1516	Cook Islands	DALYs (Disability-Adjusted Life Years)	Both	Prostate cancer	Age-standardized	-0.892183414	-0.985564607	-0.798714153	-0.89 (-0.99 to -0.8)

1517	Cook Islands	YLDs (Years Lived with Disability)	Both	Prostate cancer	All ages	4.0599003 37	3.8645393 68	4.2556287 65	4.06 (3.86 to 4.26)
1518	Cook Islands	YLDs (Years Lived with Disability)	Both	Prostate cancer	Age-standardized	1.1277174 96	0.9288311 33	1.3269957 76	1.13 (0.93 to 1.33)
1519	Cook Islands	YLLs (Years of Life Lost)	Both	Prostate cancer	All ages	1.9328786 82	1.8264001 76	2.0394685 31	1.93 (1.83 to 2.04)
1520	Cook Islands	YLLs (Years of Life Lost)	Both	Prostate cancer	Age-standardized	-1.021240 24	-1.112370 177	-0.930026 323	-1.02 (-1.11 to -0.93)
1521	Guam	Deaths	Both	Prostate cancer	All ages	3.2235111 8	2.9642567 23	3.4834184 16	3.22 (2.96 to 3.48)
1522	Guam	Deaths	Both	Prostate cancer	Age-standardized	-0.168241 507	-0.401023 947	0.0650849 91	-0.17 (-0.4 to 0.07)
1523	Guam	DALYs (Disability-Adjusted Life Years)	Both	Prostate cancer	All ages	3.0275606 15	2.7821935 27	3.2735134 57	3.03 (2.78 to 3.27)
1524	Guam	DALYs (Disability-Adjusted Life Years)	Both	Prostate cancer	Age-standardized	0.061525108	-0.152212 46	0.2757202 1	0.06 (-0.15 to 0.28)

1525	Guam	YLDs (Years Lived with Disability)	Both	Prostate cancer	All ages	3.90184870287	3.63787928787	4.16649045656	3.9 (3.64 to 4.17)
1526	Guam	YLDs (Years Lived with Disability)	Both	Prostate cancer	Age-standardized	0.997890046	0.6780522 1	1.31874395 5	1 (0.68 to 1.32)
1527	Guam	YLLs (Years of Life Lost)	Both	Prostate cancer	All ages	2.971342032	2.713470859	3.229860613	2.97 (2.71 to 3.23)
1528	Guam	YLLs (Years of Life Lost)	Both	Prostate cancer	Age-standardized	0.002213475	-0.21856785 3	0.223483315	0 (-0.22 to 0.22)
1529	Monaco	Deaths	Both	Prostate cancer	All ages	-0.374512216	-0.449263864	-0.299704438	-0.37 (-0.45 to -0.3)
1530	Monaco	Deaths	Both	Prostate cancer	Age-standardized	-0.685264416	-0.737498896	-0.633002449	-0.69 (-0.74 to -0.63)
1531	Monaco	DALYs (Disability-Adjusted Life Years)	Both	Prostate cancer	All ages	-0.370593553	-0.438823687	-0.302316661	-0.37 (-0.44 to -0.3)
1532	Monaco	DALYs (Disability-Adjusted Life Years)	Both	Prostate cancer	Age-standardized	-0.640662289	-0.697679131	-0.583612709	-0.64 (-0.7 to -0.58)

1533	Monaco	YLDs (Years Lived with Disability)	Both	Prostate cancer	All ages	1.02328719	0.90247856	1.14424077	1.02 (0.9 to 1.14)
1534	Monaco	YLDs (Years Lived with Disability)	Both	Prostate cancer	Age-standardized	0.85105827	0.67637956	1.02604056	0.85 (0.68 to 1.03)
1535	Monaco	YLLs (Years of Life Lost)	Both	Prostate cancer	All ages	-0.583193957	-0.655139897	-0.511195913	-0.58 (-0.66 to -0.51)
1536	Monaco	YLLs (Years of Life Lost)	Both	Prostate cancer	Age-standardized	-0.886351806	-0.936789004	-0.835888929	-0.89 (-0.94 to -0.84)
1537	Nauru	Deaths	Both	Prostate cancer	All ages	-0.120962241	-0.174635555	-0.067260069	-0.12 (-0.17 to -0.07)
1538	Nauru	Deaths	Both	Prostate cancer	Age-standardized	-0.79180181	-0.820474576	-0.763120755	-0.79 (-0.82 to -0.76)
1539	Nauru	DALYs (Disability-Adjusted Life Years)	Both	Prostate cancer	All ages	-0.057043197	-0.104710242	-0.009353406	-0.06 (-0.1 to -0.01)
1540	Nauru	DALYs (Disability-Adjusted Life Years)	Both	Prostate cancer	Age-standardized	-0.646597161	-0.687610986	-0.605566398	-0.65 (-0.69 to

									-0.61)
1541	Nauru	YLDs (Years Lived with Disability)	Both	Prostate cancer	All ages	0.718725127	0.47952935	0.95849031	0.72 (0.48 to 0.96)
1542	Nauru	YLDs (Years Lived with Disability)	Both	Prostate cancer	Age-standardized	0.11044680	-0.03901746	0.26013459	0.11 (-0.04 to 0.26)
1543	Nauru	YLLs (Years of Life Lost)	Both	Prostate cancer	All ages	-0.08212245	-0.12546707	-0.03875902	-0.08 (-0.13 to -0.04)
1544	Nauru	YLLs (Years of Life Lost)	Both	Prostate cancer	Age-standardized	-0.67005091	-0.71531669	-0.62476449	-0.67 (-0.72 to -0.62)
1545	Niue	Deaths	Both	Prostate cancer	All ages	1.47215972	1.13802318	1.80740017	1.47 (1.14 to 1.81)
1546	Niue	Deaths	Both	Prostate cancer	Age-standardized	0.540373335	0.43195094	0.64891280	0.54 (0.43 to 0.65)
1547	Niue	DALYs (Disability-Adjusted Life Years)	Both	Prostate cancer	All ages	1.45605586	1.13464609	1.77848709	1.46 (1.13 to 1.78)
154	Niue	DALYs (Disability-Adjusted	Both	Prostate canc	Age-standardized	0.38166906	0.29664488	0.46676531	0.38 (0.3 to

8		Life Years)		er					0.47)
549	Niue	YLDs (Years Lived with Disability)	Both	Prostate cancer	All ages	2.720454038	2.345683559	3.096596855	2.72 (2.35 to 3.1)
550	Niue	YLDs (Years Lived with Disability)	Both	Prostate cancer	Age-standardized	1.589799792	1.469732085	1.710009573	1.59 (1.47 to 1.71)
551	Niue	YLLs (Years of Life Lost)	Both	Prostate cancer	All ages	1.400092891	1.079965073	1.721234578	1.4 (1.08 to 1.72)
552	Niue	YLLs (Years of Life Lost)	Both	Prostate cancer	Age-standardized	0.328235659	0.243758961	0.412783547	0.33 (0.24 to 0.41)
553	Northern Mariana Islands	Deaths	Both	Prostate cancer	All ages	5.331534049	4.729423005	5.937106754	5.33 (4.73 to 5.94)
554	Northern Mariana Islands	Deaths	Both	Prostate cancer	Age-standardized	0.478254904	0.314660662	0.642115937	0.48 (0.31 to 0.64)
555	Northern Mariana Islands	DALYs (Disability-Adjusted Life Years)	Both	Prostate cancer	All ages	5.264575179	4.644790625	5.888030556	5.26 (4.64 to 5.89)
556	Northern Mariana Islands	DALYs (Disability-Adjusted Life Years)	Both	Prostate cancer	Age-standardized	0.516102489	0.369920378	0.662497505	0.52 (0.37 to 0.66)

157	Northern Mariana Islands	YLDs (Years Lived with Disability)	Both	Prostate cancer	All ages	5.941893461	5.4739660 9	6.411896756	5.94 (5.47 to 6.41)
158	Northern Mariana Islands	YLDs (Years Lived with Disability)	Both	Prostate cancer	Age-standardized	1.110531638	0.8772367 5	1.344366059	1.11 (0.88 to 1.34)
159	Northern Mariana Islands	YLLs (Years of Life Lost)	Both	Prostate cancer	All ages	5.222721794	4.5936011 49	5.855626554	5.22 (4.59 to 5.86)
160	Northern Mariana Islands	YLLs (Years of Life Lost)	Both	Prostate cancer	Age-standardized	0.481133173	0.3343033 69	0.628177847	0.48 (0.33 to 0.63)
161	Puerto Rico	Deaths	Both	Prostate cancer	All ages	0.469262911	0.3058914 38	0.632900047	0.47 (0.31 to 0.63)
162	Puerto Rico	Deaths	Both	Prostate cancer	Age-standardized	-2.40630481	-2.587418 762	-2.224854 121	-2.41 (-2.59 to -2.22)
163	Puerto Rico	DALYs (Disability-Adjusted Life Years)	Both	Prostate cancer	All ages	0.627388355	0.4525653 01	0.802515662	0.63 (0.45 to 0.8)
164	Puerto Rico	DALYs (Disability-Adjusted Life Years)	Both	Prostate cancer	Age-standardized	-1.924170368	-2.104970 836	-1.743035 984	-1.92 (-2.1 to -1.74)
165	Puerto Rico	YLDs (Years Lived with	Both	Prostate canc	All ages	2.503286356	2.2813624 35	2.725691793	2.5 (2.28 to

5		Disability)		er					2.73)
1566	Puerto Rico	YLDs (Years Lived with Disability)	Both	Prostate cancer	Age-standardized	0.06360418 7	-0.183901874	0.31172396 8	0.06 (-0.18 to 0.31)
1567	Puerto Rico	YLLs (Years of Life Lost)	Both	Prostate cancer	All ages	0.40170152 3	0.23052609 8	0.57316928 5	0.4 (0.23 to 0.57)
1568	Puerto Rico	YLLs (Years of Life Lost)	Both	Prostate cancer	Age-standardized	-2.167448291	-2.344456508	-1.990119234	-2.17 (-2.34 to -1.99)
1569	Palau	Deaths	Both	Prostate cancer	All ages	1.300719358	0.96267298 4	1.63989759	1.3 (0.96 to 1.64)
1570	Palau	Deaths	Both	Prostate cancer	Age-standardized	-0.608345084	-0.662808889	-0.553851419	-0.61 (-0.66 to -0.55)
1571	Palau	DALYs (Disability-Adjusted Life Years)	Both	Prostate cancer	All ages	1.62372333 4	1.25396497 4	1.99483197 4	1.62 (1.25 to 1.99)
1572	Palau	DALYs (Disability-Adjusted Life Years)	Both	Prostate cancer	Age-standardized	-0.619888215	-0.687314407	-0.552416245	-0.62 (-0.69 to -0.55)
157	Palau	YLDs (Years Lived with	Both	Prostate canc	All ages	2.63373421 8	2.28941385 1	2.97921361 6	2.63 (2.29 to

3		Disability)		er					2.98)
1574	Palau	YLDs (Years Lived with Disability)	Both	Prostate cancer	Age-standardized	0.26277346262	0.15530163333	0.37036061313	0.26 (0.16 to 0.37)
1575	Palau	YLLs (Years of Life Lost)	Both	Prostate cancer	All ages	1.576362623	1.205993545	1.948087087	1.58 (1.21 to 1.95)
1576	Palau	YLLs (Years of Life Lost)	Both	Prostate cancer	Age-standardized	-0.659474196	-0.727297316	-0.591604738	-0.66 (-0.73 to -0.59)
1577	San Marino	Deaths	Both	Prostate cancer	All ages	0.033075445	-0.438338291	0.506721274	0.03 (-0.44 to 0.51)
1578	San Marino	Deaths	Both	Prostate cancer	Age-standardized	-1.691449699	-2.092381898	-1.288875768	-1.69 (-2.09 to -1.29)
1579	San Marino	DALYs (Disability-Adjusted Life Years)	Both	Prostate cancer	All ages	-0.334423138	-0.710284563	0.042861112	-0.33 (-0.71 to 0.04)
1580	San Marino	DALYs (Disability-Adjusted Life Years)	Both	Prostate cancer	Age-standardized	-1.671796079	-2.019486043	-1.322872315	-1.67 (-2.02 to -1.32)

1581	San Marino	YLDs (Years Lived with Disability)	Both	Prostate cancer	All ages	0.565327439	0.19464140 6	0.93738488 4	0.57 (0.19 to 0.94)
1582	San Marino	YLDs (Years Lived with Disability)	Both	Prostate cancer	Age-standardized	-0.44234913 8	-0.84713018 6	-0.03591561 5	-0.44 (-0.85 to -0.04)
1583	San Marino	YLLs (Years of Life Lost)	Both	Prostate cancer	All ages	-0.46955596 69	-0.85259871 1	-0.08504082 2	-0.47 (-0.85 to -0.09)
1584	San Marino	YLLs (Years of Life Lost)	Both	Prostate cancer	Age-standardized	-1.87287988 7	-2.22056788 6	-1.52395556 5	-1.87 (-2.22 to -1.52)
1585	Saint Kitts and Nevis	Deaths	Both	Prostate cancer	All ages	-0.86522362 8	-1.08135361 4	-0.64862141 3	-0.87 (-1.08 to -0.65)
1586	Saint Kitts and Nevis	Deaths	Both	Prostate cancer	Age-standardized	-0.29459559 9	-0.49944521 8	-0.08932424	-0.29 (-0.5 to -0.09)
1587	Saint Kitts and Nevis	DALYs (Disability-Adjusted Life Years)	Both	Prostate cancer	All ages	-0.30703575 2	-0.57828949 4	-0.03504194 5	-0.31 (-0.58 to -0.04)

1588	Saint Kitts and Nevis	DALYs (Disability-Adjusted Life Years)	Both	Prostate cancer	Age-standardized	-0.2326494 3	-0.4472655 35	-0.0175706 55	-0.23 (-0.45 to -0.02)
1589	Saint Kitts and Nevis	YLDs (Years Lived with Disability)	Both	Prostate cancer	All ages	1.57407225 1	1.33533331 12	1.81337384 2	1.57 (1.34 to 1.81)
1590	Saint Kitts and Nevis	YLDs (Years Lived with Disability)	Both	Prostate cancer	Age-standardized	1.51554507 3	1.14543923 2	1.88700518 4	1.52 (1.15 to 1.89)
1591	Saint Kitts and Nevis	YLLs (Years of Life Lost)	Both	Prostate cancer	All ages	-0.4174879 57	-0.6902595 98	-0.1439671	-0.42 (-0.69 to -0.14)
1592	Saint Kitts and Nevis	YLLs (Years of Life Lost)	Both	Prostate cancer	Age-standardized	-0.3324530 3	-0.5415933	-0.1228728 82	-0.33 (-0.54 to -0.12)
1593	Tuvalu	Deaths	Both	Prostate cancer	All ages	0.97292423 2	0.81778241	1.12830479 1	0.97 (0.82 to 1.13)
1594	Tuvalu	Deaths	Both	Prostate cancer	Age-standardized	0.61864584 3	0.51576196 1	0.72163503 3	0.62 (0.52 to 0.72)
1595	Tuvalu	DALYs (Disability-Adjusted Life Years)	Both	Prostate cancer	All ages	0.81293695 5	0.71890310 67	0.90705853 6	0.81 (0.72 to 0.91)

1596	Tuvalu	DALYs (Disability-Adjusted Life Years)	Both	Prostate cancer	Age-standardized	0.493328142	0.41715536	0.56955870	0.49 (0.42 to 0.57)
1597	Tuvalu	YLDs (Years Lived with Disability)	Both	Prostate cancer	All ages	1.991783771	1.851129667	2.132632113	1.99 (1.85 to 2.13)
1598	Tuvalu	YLDs (Years Lived with Disability)	Both	Prostate cancer	Age-standardized	1.643416131	1.508924665	1.778085803	1.64 (1.51 to 1.78)
1599	Tuvalu	YLLs (Years of Life Lost)	Both	Prostate cancer	All ages	0.775574272	0.682564932	0.868669532	0.78 (0.68 to 0.87)
1600	Tuvalu	YLLs (Years of Life Lost)	Both	Prostate cancer	Age-standardized	0.457906343	0.382820634	0.533048216	0.46 (0.38 to 0.53)
1601	Tokelau	Deaths	Both	Prostate cancer	All ages	0.7424300 8	0.436554057	1.049237639	0.74 (0.44 to 1.05)
1602	Tokelau	Deaths	Both	Prostate cancer	Age-standardized	-0.338555035	-0.425133903	-0.251900888	-0.34 (-0.43 to -0.25)
1603	Tokelau	DALYs (Disability-Adjusted Life Years)	Both	Prostate cancer	All ages	0.460218152	0.23215894	0.68879627	0.46 (0.23 to 0.69)

1604	Tokelau	DALYs (Disability-Adjusted Life Years)	Both	Prostate cancer	Age-standardized	-0.345762756	-0.412783675	-0.278696733	-0.35 (-0.41 to -0.28)
1605	Tokelau	YLDs (Years Lived with Disability)	Both	Prostate cancer	All ages	1.88769631 7	1.67658771 3	2.09924324 1	1.89 (1.68 to 2.1)
1606	Tokelau	YLDs (Years Lived with Disability)	Both	Prostate cancer	Age-standardized	1.16939451	1.07668111 9	1.26219294 3	1.17 (1.08 to 1.26)
1607	Tokelau	YLLs (Years of Life Lost)	Both	Prostate cancer	All ages	0.40736010 1	0.17741813 4	0.63782986 5	0.41 (0.18 to 0.64)
1608	Tokelau	YLLs (Years of Life Lost)	Both	Prostate cancer	Age-standardized	-0.401274295	-0.468126788	-0.334376899	-0.4 (-0.47 to -0.33)
1609	South Sudan	Deaths	Both	Prostate cancer	All ages	-2.055878852	-2.551806129	-1.557427733	-2.06 (-2.55 to -1.56)
1610	South Sudan	Deaths	Both	Prostate cancer	Age-standardized	-0.932517869	-1.067692843	-0.797158201	-0.93 (-1.07 to -0.8)
1611	South Sudan	DALYs (Disability-Adjusted Life Years)	Both	Prostate cancer	All ages	-1.908159094	-2.470863608	-1.342207998	-1.91 (-2.47 to -1.34)

162	South Sudan	DALYs (Disability-Adjusted Life Years)	Both	Prostate cancer	Age-standardized	-1.090485302	-1.266087536	-0.914570752	-1.09 (-1.27 to -0.91)
163	South Sudan	YLDs (Years Lived with Disability)	Both	Prostate cancer	All ages	-1.138291315	-1.717394892	-0.555775527	-1.14 (-1.72 to -0.56)
164	South Sudan	YLDs (Years Lived with Disability)	Both	Prostate cancer	Age-standardized	-0.387410293	-0.569123085	-0.205365416	-0.39 (-0.57 to -0.21)
165	South Sudan	YLLs (Years of Life Lost)	Both	Prostate cancer	All ages	-1.927152725	-2.489247091	-1.361818204	-1.93 (-2.49 to -1.36)
166	South Sudan	YLLs (Years of Life Lost)	Both	Prostate cancer	Age-standardized	-1.107601749	-1.282919927	-0.931972212	-1.11 (-1.28 to -0.93)
167	United States Virgin Islands	Deaths	Both	Prostate cancer	All ages	2.00220732828	1.62264314646	2.38318919797	2 (1.62 to 2.38)
168	United States Virgin Islands	Deaths	Both	Prostate cancer	Age-standardized	-1.853622299	-2.232544035	-1.473231996	-1.85 (-2.23 to -1.47)
161	United States Virgin Islands	DALYs (Disability-Adjusted	Both	Prostate canc	All ages	1.62828532222	1.24869056353	2.00930324141	1.63 (1.25 to

9		Life Years)		er					2.01)
1620	United States Virgin Islands	DALYs (Disability-Adjusted Life Years)	Both	Prostate cancer	Age-standardized	-2.015818504	-2.403798 3	-1.626296349	-2.02 (-2.4 to -1.63)
1621	United States Virgin Islands	YLDs (Years Lived with Disability)	Both	Prostate cancer	All ages	2.563302293	2.203750153	2.924119335	2.56 (2.2 to 2.92)
1622	United States Virgin Islands	YLDs (Years Lived with Disability)	Both	Prostate cancer	Age-standardized	-1.119560428	-1.500745 54	-0.736900157	-1.12 (-1.5 to -0.74)
1623	United States Virgin Islands	YLLs (Years of Life Lost)	Both	Prostate cancer	All ages	1.549242568	1.166796489	1.933134427	1.55 (1.17 to 1.93)
1624	United States Virgin Islands	YLLs (Years of Life Lost)	Both	Prostate cancer	Age-standardized	-2.089185979	-2.478753708	-1.698062046	-2.09 (-2.48 to -1.7)
1625	Sudan	Deaths	Both	Prostate cancer	All ages	0.186489979	0.152744575	0.220246754	0.19 (0.15 to 0.22)
1626	Sudan	Deaths	Both	Prostate cancer	Age-standardized	0.653126155	0.603144402	0.703132 74	0.65 (0.6 to 0.7)
1627	Sudan	DALYs (Disability-Adjusted Life Years)	Both	Prostate cancer	All ages	0.122683775	0.039216 95	0.206220 24	0.12 (0.04 to 0.21)

1628	Sudan	DALYs (Disability-Adjusted Life Years)	Both	Prostate cancer	Age-standardized	0.533371317	0.490318495	0.576442584	0.53 (0.49 to 0.58)
1629	Sudan	YLDs (Years Lived with Disability)	Both	Prostate cancer	All ages	1.950908864	1.748227199	2.153994278	1.95 (1.75 to 2.15)
1630	Sudan	YLDs (Years Lived with Disability)	Both	Prostate cancer	Age-standardized	2.269988437	2.162432702	2.377657405	2.27 (2.16 to 2.38)
1631	Sudan	YLLs (Years of Life Lost)	Both	Prostate cancer	All ages	0.030588499	-0.045262009	0.106496548	0.03 (-0.05 to 0.11)
1632	Sudan	YLLs (Years of Life Lost)	Both	Prostate cancer	Age-standardized	0.450127555	0.406725878	0.493547982	0.45 (0.41 to 0.49)

6

Table S2. The EAPC of smoking-related prostate cancer-related ASRs of deaths,

EAPC: estimated annual percentage change, ASR: age-standardized rate, YLDs: Years Lived with Disability, YLLs: Years of Life Lost, DALYs: disability-adjusted-life-years.

YLDs, YLLs and DALYs for different age groups between 1990 and 2021.

measure	location	sex	age	cause	rei	metric	year	val	upper	lower
Deaths	Global	Both	30-34 years	Prostate cancer	Smoking	Number	1990	7.838197803	12.71003048	2.816558162
Deaths	Global	Both	30-34 years	Prostate cancer	Smoking	Rate	1990	0.002033664	0.003297688	0.000730772
Deaths	Global	Both	30-34 years	Prostate cancer	Smoking	Number	1991	7.835652076	12.83876055	2.837527912
Deaths	Global	Both	30-34 years	Prostate cancer	Smoking	Rate	1991	0.002006254	0.003287258	0.000726526
Deaths	Global	Both	30-34 years	Prostate cancer	Smoking	Number	1992	7.810091431	12.79311919	2.887993165
Deaths	Global	Both	30-34 years	Prostate cancer	Smoking	Rate	1992	0.001957833	0.003206978	0.000723962
Deaths	Global	Both	30-34 years	Prostate cancer	Smoking	Number	1993	7.977479596	13.00559041	2.936188618
Deaths	Global	Both	30-34 years	Prostate cancer	Smoking	Rate	1993	0.001939396	0.003161775	0.000713814
Deaths	Global	Both	30-34 years	Prostate cancer	Smoking	Number	1994	8.149787407	13.43965218	2.958407411
Deaths	Global	Both	30-34 years	Prostate cancer	Smoking	Rate	1994	0.001914658	0.003157425	0.000695029

Deaths	Global	Both	30-34 years	Prostate cancer	Smoking	Number	1995	8.1513552 14	13.3542536 4	2.8732339 09
Deaths	Global	Both	30-34 years	Prostate cancer	Smoking	Rate	1995	0.0018536 47	0.0030368 05	0.0006533 84
Deaths	Global	Both	30-34 years	Prostate cancer	Smoking	Number	1996	8.2236443 77	13.6311904 9	2.9665409 93
Deaths	Global	Both	30-34 years	Prostate cancer	Smoking	Rate	1996	0.0018193 38	0.0030156 64	0.0006562 96
Deaths	Global	Both	30-34 years	Prostate cancer	Smoking	Number	1997	8.2719347 83	13.5644736 6	2.9038079 08
Deaths	Global	Both	30-34 years	Prostate cancer	Smoking	Rate	1997	0.0017893 98	0.0029342 88	0.0006281 56
Deaths	Global	Both	30-34 years	Prostate cancer	Smoking	Number	1998	8.0428055 19	13.2052649 8	2.8697831 99
Deaths	Global	Both	30-34 years	Prostate cancer	Smoking	Rate	1998	0.0017133 08	0.0028130 34	0.0006113 32
Deaths	Global	Both	30-34 years	Prostate cancer	Smoking	Number	1999	7.8185393 69	12.8437303 1	2.7514819 7
Deaths	Global	Both	30-34 years	Prostate cancer	Smoking	Rate	1999	0.0016471 19	0.0027057 68	0.0005796 5
Deaths	Global	Both	30-34 years	Prostate cancer	Smoking	Number	2000	7.7191980 22	12.7697744 3	2.7829911 37

Deaths	Global	Both	30-34 years	Prostate cancer	Smoking	Rate	2000	0.001611185	0.000266536 4	0.000580878
Deaths	Global	Both	30-34 years	Prostate cancer	Smoking	Number	2001	7.504542415	12.26719395	2.80216422
Deaths	Global	Both	30-34 years	Prostate cancer	Smoking	Rate	2001	0.001550371	0.000253429 1	0.000578902
Deaths	Global	Both	30-34 years	Prostate cancer	Smoking	Number	2002	7.519804 03	12.27415542	2.78590759 8
Deaths	Global	Both	30-34 years	Prostate cancer	Smoking	Rate	2002	0.001539443	0.000251274 7	0.000570327
Deaths	Global	Both	30-34 years	Prostate cancer	Smoking	Number	2003	7.621630352	12.31361399 1	2.89473981 8
Deaths	Global	Both	30-34 years	Prostate cancer	Smoking	Rate	2003	0.001548072	0.000250109 2	0.000587967
Deaths	Global	Both	30-34 years	Prostate cancer	Smoking	Number	2004	7.498601 5	11.96503674	2.92377121 8
Deaths	Global	Both	30-34 years	Prostate cancer	Smoking	Rate	2004	0.001514047	0.000241586 8	0.000590 34
Deaths	Global	Both	30-34 years	Prostate cancer	Smoking	Number	2005	7.524471389	11.75865569	3.03505734
Deaths	Global	Both	30-34 years	Prostate cancer	Smoking	Rate	2005	0.001513745	0.000236556 3	0.000610582

Deaths	Global	Both	30-34 years	Prostate cancer	Smoking	Number	2006	7.368354666	11.65973859	3.053515582
Deaths	Global	Both	30-34 years	Prostate cancer	Smoking	Rate	2006	0.001480102	0.000234212 4	0.000613368
Deaths	Global	Both	30-34 years	Prostate cancer	Smoking	Number	2007	7.203065926	11.37754627	3.022157086
Deaths	Global	Both	30-34 years	Prostate cancer	Smoking	Rate	2007	0.001445576	0.000228334 9	0.000606514
Deaths	Global	Both	30-34 years	Prostate cancer	Smoking	Number	2008	7.019440815	10.97816514	2.978732543
Deaths	Global	Both	30-34 years	Prostate cancer	Smoking	Rate	2008	0.001404664	0.000219684 6	0.000596076
Deaths	Global	Both	30-34 years	Prostate cancer	Smoking	Number	2009	6.820097221	10.70470187	2.837050666
Deaths	Global	Both	30-34 years	Prostate cancer	Smoking	Rate	2009	0.001355618	0.000212775 8	0.000563915
Deaths	Global	Both	30-34 years	Prostate cancer	Smoking	Number	2010	6.789546736	10.73259805	2.810092075
Deaths	Global	Both	30-34 years	Prostate cancer	Smoking	Rate	2010	0.001335839	0.000211163 2	0.000552884
Deaths	Global	Both	30-34 years	Prostate cancer	Smoking	Number	2011	6.832226898	10.84503874	2.868879084

Deaths	Global	Both	30-34 years	Prostate cancer	Smoking	Rate	2011	0.001328026	0.002108024	0.000557643
Deaths	Global	Both	30-34 years	Prostate cancer	Smoking	Number	2012	6.700996132	10.70380525	2.720712005
Deaths	Global	Both	30-34 years	Prostate cancer	Smoking	Rate	2012	0.001283	0.002050832	0.000521284
Deaths	Global	Both	30-34 years	Prostate cancer	Smoking	Number	2013	6.366270209	10.19645083	2.587624026
Deaths	Global	Both	30-34 years	Prostate cancer	Smoking	Rate	2013	0.001199258	0.001920775	0.000487448
Deaths	Global	Both	30-34 years	Prostate cancer	Smoking	Number	2014	6.624621141	10.58473187	2.699930756
Deaths	Global	Both	30-34 years	Prostate cancer	Smoking	Rate	2014	0.001224315	0.001956195	0.000498982
Deaths	Global	Both	30-34 years	Prostate cancer	Smoking	Number	2015	6.488881531	10.49305499	2.625011942
Deaths	Global	Both	30-34 years	Prostate cancer	Smoking	Rate	2015	0.001174141	0.001898683	0.000474987
Deaths	Global	Both	30-34 years	Prostate cancer	Smoking	Number	2016	6.589584124	10.67086129	2.658290833
Deaths	Global	Both	30-34 years	Prostate cancer	Smoking	Rate	2016	0.001164847	0.001886299	0.000469909

Deaths	Global	Both	30-34 years	Prostate cancer	Smoking	Number	2017	6.849264253	11.23997574	2.683756702
Deaths	Global	Both	30-34 years	Prostate cancer	Smoking	Rate	2017	0.0011833 2	0.000194188 6	0.000463662
Deaths	Global	Both	30-34 years	Prostate cancer	Smoking	Number	2018	7.115337926	11.77299271	2.744516156
Deaths	Global	Both	30-34 years	Prostate cancer	Smoking	Rate	2018	0.0012052 93	0.000199427	0.000464904
Deaths	Global	Both	30-34 years	Prostate cancer	Smoking	Number	2019	7.227930868	12.05643806	2.894840462
Deaths	Global	Both	30-34 years	Prostate cancer	Smoking	Rate	2019	0.0012065 4	0.000201255 1	0.000483228
Deaths	Global	Both	30-34 years	Prostate cancer	Smoking	Number	2020	7.046763642	11.35134502	2.771111554
Deaths	Global	Both	30-34 years	Prostate cancer	Smoking	Rate	2020	0.0011666 15	0.000187925 3	0.000458767
Deaths	Global	Both	30-34 years	Prostate cancer	Smoking	Number	2021	7.021651952	11.27189372	2.834753079
Deaths	Global	Both	30-34 years	Prostate cancer	Smoking	Rate	2021	0.0011616 02	0.000186472 5	0.000468957
Deaths	Global	Both	35-39 years	Prostate cancer	Smoking	Number	1990	18.03222188	31.04279 47	5.944430298

Deaths	Global	Both	35-39 years	Prostate cancer	Smoking	Rate	1990	0.005119235	0.0088128855	0.00168758787
Deaths	Global	Both	35-39 years	Prostate cancer	Smoking	Number	1991	18.69972833	31.70273119	6.1050006051
Deaths	Global	Both	35-39 years	Prostate cancer	Smoking	Rate	1991	0.005178667	0.0087796944	0.00169070707
Deaths	Global	Both	35-39 years	Prostate cancer	Smoking	Number	1992	19.17069775	33.15803192	6.6143962657
Deaths	Global	Both	35-39 years	Prostate cancer	Smoking	Rate	1992	0.005203846	0.0090006799	0.00179546464
Deaths	Global	Both	35-39 years	Prostate cancer	Smoking	Number	1993	19.45567569	33.27334012	6.5896051552
Deaths	Global	Both	35-39 years	Prostate cancer	Smoking	Rate	1993	0.005211671	0.0089130633	0.00176518484
Deaths	Global	Both	35-39 years	Prostate cancer	Smoking	Number	1994	19.11518507	31.83468712	6.8497123713
Deaths	Global	Both	35-39 years	Prostate cancer	Smoking	Rate	1994	0.005077429	0.0084560199	0.00181944
Deaths	Global	Both	35-39 years	Prostate cancer	Smoking	Number	1995	18.62136421	31.06893227	6.4781238119
Deaths	Global	Both	35-39 years	Prostate cancer	Smoking	Rate	1995	0.004906785	0.0081867566	0.00170705

Deaths	Global	Both	35-39 years	Prostate cancer	Smoking	Number	1996	18.26713068	30.67870622	6.587848064
Deaths	Global	Both	35-39 years	Prostate cancer	Smoking	Rate	1996	0.00047498 34	0.00797710 2	0.00171297 8
Deaths	Global	Both	35-39 years	Prostate cancer	Smoking	Number	1997	18.16617561	30.12580923	6.419809412
Deaths	Global	Both	35-39 years	Prostate cancer	Smoking	Rate	1997	0.00046221 23	0.00766508	0.00163342 8
Deaths	Global	Both	35-39 years	Prostate cancer	Smoking	Number	1998	17.91681839	29.90194799	6.298193024
Deaths	Global	Both	35-39 years	Prostate cancer	Smoking	Rate	1998	0.00441757	0.00737262 4	0.00155282
Deaths	Global	Both	35-39 years	Prostate cancer	Smoking	Number	1999	17.75913841	29.57342425	6.041340157
Deaths	Global	Both	35-39 years	Prostate cancer	Smoking	Rate	1999	0.00427601	0.00704002 1	0.00143815 4
Deaths	Global	Both	35-39 years	Prostate cancer	Smoking	Number	2000	17.808597 1	30.27219019	6.213655913
Deaths	Global	Both	35-39 years	Prostate cancer	Smoking	Rate	2000	0.00409999	0.00696942 4	0.00143054 1
Deaths	Global	Both	35-39 years	Prostate cancer	Smoking	Number	2001	17.49197189	29.39781366	6.294738091

Deaths	Global	Both	35-39 years	Prostate cancer	Smoking	Rate	2001	0.0039162 58	0.00658184 3	0.0014093 22
Deaths	Global	Both	35-39 years	Prostate cancer	Smoking	Number	2002	17.467721 98	28.7770943 7	6.4896721 77
Deaths	Global	Both	35-39 years	Prostate cancer	Smoking	Rate	2002	0.0038225 29	0.00629740 2	0.0014201 6
Deaths	Global	Both	35-39 years	Prostate cancer	Smoking	Number	2003	16.680075 48	27.3474465 6	6.5944663 36
Deaths	Global	Both	35-39 years	Prostate cancer	Smoking	Rate	2003	0.0035923 35	0.00588973 3	0.0014202 29
Deaths	Global	Both	35-39 years	Prostate cancer	Smoking	Number	2004	16.043416 63	26.0423426 2	6.5255621 34
Deaths	Global	Both	35-39 years	Prostate cancer	Smoking	Rate	2004	0.0034138 23	0.00554145 9	0.0013885 52
Deaths	Global	Both	35-39 years	Prostate cancer	Smoking	Number	2005	15.763906 21	25.3280000 8	6.4478870 74
Deaths	Global	Both	35-39 years	Prostate cancer	Smoking	Rate	2005	0.0033198 59	0.00533404 6	0.0013579 17
Deaths	Global	Both	35-39 years	Prostate cancer	Smoking	Number	2006	15.472328 11	24.4718222 4	6.3666215 23
Deaths	Global	Both	35-39 years	Prostate cancer	Smoking	Rate	2006	0.0032216 66	0.00509555 2	0.0013256 65

Deaths	Global	Both	35-39 years	Prostate cancer	Smoking	Number	2007	15.11534935	23.9007289	6.3229840 74
Deaths	Global	Both	35-39 years	Prostate cancer	Smoking	Rate	2007	0.0031157 25	0.00492665	0.0013033 56
Deaths	Global	Both	35-39 years	Prostate cancer	Smoking	Number	2008	14.68494318	22.8528257	6.2988522 89
Deaths	Global	Both	35-39 years	Prostate cancer	Smoking	Rate	2008	0.0030003 05	0.00466909 8	0.0012869 29
Deaths	Global	Both	35-39 years	Prostate cancer	Smoking	Number	2009	14.11975087	22.0657896 9	5.9895587 86
Deaths	Global	Both	35-39 years	Prostate cancer	Smoking	Rate	2009	0.0028652 01	0.00447762	0.0012154 1
Deaths	Global	Both	35-39 years	Prostate cancer	Smoking	Number	2010	13.77610726	21.4674824 2	5.7391681 8
Deaths	Global	Both	35-39 years	Prostate cancer	Smoking	Rate	2010	0.0027844 48	0.00433 904	0.0011600 09
Deaths	Global	Both	35-39 years	Prostate cancer	Smoking	Number	2011	13.53116752	21.0284396 5	5.8315944 96
Deaths	Global	Both	35-39 years	Prostate cancer	Smoking	Rate	2011	0.0027316 47	0.00424518 3	0.0011772 72
Deaths	Global	Both	35-39 years	Prostate cancer	Smoking	Number	2012	13.17525944	20.3302103 8	5.5462154 76

Deaths	Global	Both	35-39 years	Prostate cancer	Smoking	Rate	2012	0.0026587	0.00410253	0.00111919 8
Deaths	Global	Both	35-39 years	Prostate cancer	Smoking	Number	2013	12.72742465	19.9003165 3	5.41430381 2
Deaths	Global	Both	35-39 years	Prostate cancer	Smoking	Rate	2013	0.0025632 5	0.00400784 1	0.00109041 8
Deaths	Global	Both	35-39 years	Prostate cancer	Smoking	Number	2014	13.11476106	20.2390528 5	5.68357481 4
Deaths	Global	Both	35-39 years	Prostate cancer	Smoking	Rate	2014	0.0026264 7	0.00405323 9	0.00113823 9
Deaths	Global	Both	35-39 years	Prostate cancer	Smoking	Number	2015	12.95239111	20.0791736 4	5.52877942 4
Deaths	Global	Both	35-39 years	Prostate cancer	Smoking	Rate	2015	0.0025686 62	0.00398201 4	0.00109643
Deaths	Global	Both	35-39 years	Prostate cancer	Smoking	Number	2016	12.95925046	20.2618337 3	5.34841183 8
Deaths	Global	Both	35-39 years	Prostate cancer	Smoking	Rate	2016	0.0025389 02	0.00396958 3	0.00104783
Deaths	Global	Both	35-39 years	Prostate cancer	Smoking	Number	2017	13.14886182	21.1664360 7	5.58392256 9
Deaths	Global	Both	35-39 years	Prostate cancer	Smoking	Rate	2017	0.0025394 57	0.00408790 1	0.00107843

Deaths	Global	Both	35-39 years	Prostate cancer	Smoking	Number	2018	13.50334495	21.06080382	5.63228321
Deaths	Global	Both	35-39 years	Prostate cancer	Smoking	Rate	2018	0.00256441 7	0.00399965 2	0.00106962 5
Deaths	Global	Both	35-39 years	Prostate cancer	Smoking	Number	2019	13.65872986	22.02541054	5.76279957
Deaths	Global	Both	35-39 years	Prostate cancer	Smoking	Rate	2019	0.00254498 3	0.00410391 8	0.00107376 2
Deaths	Global	Both	35-39 years	Prostate cancer	Smoking	Number	2020	13.49376966	21.29307653	5.46556640 6
Deaths	Global	Both	35-39 years	Prostate cancer	Smoking	Rate	2020	0.00246201 4	0.00388504 1	0.00099723
Deaths	Global	Both	35-39 years	Prostate cancer	Smoking	Number	2021	13.90427771	22.26397367	5.70099880 1
Deaths	Global	Both	35-39 years	Prostate cancer	Smoking	Rate	2021	0.00247907 2	0.00396957	0.00101646 3
Deaths	Global	Both	40-44 years	Prostate cancer	Smoking	Number	1990	25.75157263	40.96282321	10.79556191
Deaths	Global	Both	40-44 years	Prostate cancer	Smoking	Rate	1990	0.00888909	0.01429858 6	0.00376832 6
Deaths	Global	Both	40-44 years	Prostate cancer	Smoking	Number	1991	27.57976317	44.34674813	11.62147219

Deaths	Global	Both	40-44 years	Prostate cancer	Smoking	Rate	1991	0.009177053	0.014756198	0.00386699
Deaths	Global	Both	40-44 years	Prostate cancer	Smoking	Number	1992	28.68616161	46.15874837	11.83993238
Deaths	Global	Both	40-44 years	Prostate cancer	Smoking	Rate	1992	0.0092325 4	0.014856031	0.00381064 1
Deaths	Global	Both	40-44 years	Prostate cancer	Smoking	Number	1993	29.91731946	48.04796918	12.58660348
Deaths	Global	Both	40-44 years	Prostate cancer	Smoking	Rate	1993	0.0092949 7	0.014927956	0.00391051 4
Deaths	Global	Both	40-44 years	Prostate cancer	Smoking	Number	1994	30.57033368	48.57274592	12.81974183
Deaths	Global	Both	40-44 years	Prostate cancer	Smoking	Rate	1994	0.0092408 06	0.014682579	0.00387515 4
Deaths	Global	Both	40-44 years	Prostate cancer	Smoking	Number	1995	31.49186825	50.11728664	13.39776146
Deaths	Global	Both	40-44 years	Prostate cancer	Smoking	Rate	1995	0.0091711 8	0.014593726	0.00390174 7
Deaths	Global	Both	40-44 years	Prostate cancer	Smoking	Number	1996	31.97104687	50.91822221	13.28892684
Deaths	Global	Both	40-44 years	Prostate cancer	Smoking	Rate	1996	0.0091057 16	0.014502087	0.00378483 7

Deaths	Global	Both	40-44 years	Prostate cancer	Smoking	Number	1997	32.013788 29	50.8715406	13.7003686 8
Deaths	Global	Both	40-44 years	Prostate cancer	Smoking	Rate	1997	0.0089545 25	0.0142291 97	0.0038321 08
Deaths	Global	Both	40-44 years	Prostate cancer	Smoking	Number	1998	32.169594 05	51.1932750 3	13.5241535 3
Deaths	Global	Both	40-44 years	Prostate cancer	Smoking	Rate	1998	0.0088903 32	0.0141476 83	0.0037375 11
Deaths	Global	Both	40-44 years	Prostate cancer	Smoking	Number	1999	32.112859 03	50.2759119 8	13.4012391 4
Deaths	Global	Both	40-44 years	Prostate cancer	Smoking	Rate	1999	0.0088033 64	0.0137825 53	0.0036737 93
Deaths	Global	Both	40-44 years	Prostate cancer	Smoking	Number	2000	31.749338 63	50.6460268 7	13.5255032
Deaths	Global	Both	40-44 years	Prostate cancer	Smoking	Rate	2000	0.0086314 67	0.0137687 75	0.0036770 82
Deaths	Global	Both	40-44 years	Prostate cancer	Smoking	Number	2001	31.188698 07	49.6496812 7	13.0450653 7
Deaths	Global	Both	40-44 years	Prostate cancer	Smoking	Rate	2001	0.0083609 15	0.0133098 45	0.0034970 58
Deaths	Global	Both	40-44 years	Prostate cancer	Smoking	Number	2002	30.763915 58	48.1175951 7	13.1064344

Deaths	Global	Both	40-44 years	Prostate cancer	Smoking	Rate	2002	0.008062756	0.012610892	0.00343499
Deaths	Global	Both	40-44 years	Prostate cancer	Smoking	Number	2003	30.23162504	46.64060954	12.830748 5
Deaths	Global	Both	40-44 years	Prostate cancer	Smoking	Rate	2003	0.007670807	0.011834333	0.00325560 4
Deaths	Global	Both	40-44 years	Prostate cancer	Smoking	Number	2004	30.59158087	47.76924621	13.19682411
Deaths	Global	Both	40-44 years	Prostate cancer	Smoking	Rate	2004	0.007485999	0.011689507	0.00322936 6
Deaths	Global	Both	40-44 years	Prostate cancer	Smoking	Number	2005	31.51015043	48.92711579	13.71520446
Deaths	Global	Both	40-44 years	Prostate cancer	Smoking	Rate	2005	0.007448376	0.011565401	0.00324200 3
Deaths	Global	Both	40-44 years	Prostate cancer	Smoking	Number	2006	31.731525 4	49.4246589	13.80806696
Deaths	Global	Both	40-44 years	Prostate cancer	Smoking	Rate	2006	0.007286471	0.011349323	0.00317072 9
Deaths	Global	Both	40-44 years	Prostate cancer	Smoking	Number	2007	31.13565577	48.82547863	13.99800519
Deaths	Global	Both	40-44 years	Prostate cancer	Smoking	Rate	2007	0.006980274	0.010946138	0.00313822

Deaths	Global	Both	40-44 years	Prostate cancer	Smoking	Number	2008	30.22781695	46.81913594	13.324771 68
Deaths	Global	Both	40-44 years	Prostate cancer	Smoking	Rate	2008	0.0066616 8	0.01031811 6	0.0029365 46
Deaths	Global	Both	40-44 years	Prostate cancer	Smoking	Number	2009	29.12865148	45.0184518	12.715635 95
Deaths	Global	Both	40-44 years	Prostate cancer	Smoking	Rate	2009	0.0063359 7	0.00979226 8	0.0027658 64
Deaths	Global	Both	40-44 years	Prostate cancer	Smoking	Number	2010	28.58756956	44.0290313 7	12.453863 92
Deaths	Global	Both	40-44 years	Prostate cancer	Smoking	Rate	2010	0.0061502 15	0.00947223	0.0026792 75
Deaths	Global	Both	40-44 years	Prostate cancer	Smoking	Number	2011	28.49030996	44.1104905 8	12.514622 77
Deaths	Global	Both	40-44 years	Prostate cancer	Smoking	Rate	2011	0.0060578 28	0.00937911 1	0.0026609 55
Deaths	Global	Both	40-44 years	Prostate cancer	Smoking	Number	2012	28.03283834	43.5362498 4	12.195235 11
Deaths	Global	Both	40-44 years	Prostate cancer	Smoking	Rate	2012	0.0058993 56	0.00916196 4	0.0025664 2
Deaths	Global	Both	40-44 years	Prostate cancer	Smoking	Number	2013	27.71138717	43.4180351 7	12.066394 09

Deaths	Global	Both	40-44 years	Prostate cancer	Smoking	Rate	2013	0.0057804 29	0.00905674 2	0.00251697 8
Deaths	Global	Both	40-44 years	Prostate cancer	Smoking	Number	2014	28.17569611	43.33752612	12.1226001
Deaths	Global	Both	40-44 years	Prostate cancer	Smoking	Rate	2014	0.0058387 44	0.00898067 3	0.00251212 1
Deaths	Global	Both	40-44 years	Prostate cancer	Smoking	Number	2015	27.82367965	43.45002275	12.1259018
Deaths	Global	Both	40-44 years	Prostate cancer	Smoking	Rate	2015	0.0057432 23	0.00896873 3	0.00250296 7
Deaths	Global	Both	40-44 years	Prostate cancer	Smoking	Number	2016	27.46526547	42.30468118	11.5712806 5
Deaths	Global	Both	40-44 years	Prostate cancer	Smoking	Rate	2016	0.0056615 43	0.00872046 1	0.00238524 2
Deaths	Global	Both	40-44 years	Prostate cancer	Smoking	Number	2017	26.99203837	43.13368347	11.1479464 3
Deaths	Global	Both	40-44 years	Prostate cancer	Smoking	Rate	2017	0.0055610 95	0.00888671 3	0.00229678
Deaths	Global	Both	40-44 years	Prostate cancer	Smoking	Number	2018	26.92028541	41.26276754	11.3011997 6
Deaths	Global	Both	40-44 years	Prostate cancer	Smoking	Rate	2018	0.0055347 94	0.00848 36	0.00232352

Deaths	Global	Both	40-44 years	Prostate cancer	Smoking	Number	2019	26.957020 45	42.0238557 6	11.363965 69
Deaths	Global	Both	40-44 years	Prostate cancer	Smoking	Rate	2019	0.0055099 03	0.00858950 1	0.0023227 47
Deaths	Global	Both	40-44 years	Prostate cancer	Smoking	Number	2020	26.458247 77	41.1626817 9	11.329640 94
Deaths	Global	Both	40-44 years	Prostate cancer	Smoking	Rate	2020	0.0053538 38	0.00832928 7	0.0022925 58
Deaths	Global	Both	40-44 years	Prostate cancer	Smoking	Number	2021	26.615395 57	41.3586591	11.238158 31
Deaths	Global	Both	40-44 years	Prostate cancer	Smoking	Rate	2021	0.0053204 1	0.00826758 5	0.0022465 05
Deaths	Global	Both	45-49 years	Prostate cancer	Smoking	Number	1990	71.884351 04	111.4604715	32.356021 46
Deaths	Global	Both	45-49 years	Prostate cancer	Smoking	Rate	1990	0.0309585 47	0.04800285 8	0.0139348 19
Deaths	Global	Both	45-49 years	Prostate cancer	Smoking	Number	1991	72.659027 6	111.7205866	32.283857 04
Deaths	Global	Both	45-49 years	Prostate cancer	Smoking	Rate	1991	0.0308677 34	0.04746225 5	0.0137151 5
Deaths	Global	Both	45-49 years	Prostate cancer	Smoking	Number	1992	75.432286 39	116.2492552	33.917541 01

Deaths	Global	Both	45-49 years	Prostate cancer	Smoking	Rate	1992	0.030966707	0.04772302	0.013923939
Deaths	Global	Both	45-49 years	Prostate cancer	Smoking	Number	1993	78.68221102	121.0380023	35.29814855
Deaths	Global	Both	45-49 years	Prostate cancer	Smoking	Rate	1993	0.031154669	0.04792568	0.013976503
Deaths	Global	Both	45-49 years	Prostate cancer	Smoking	Number	1994	83.93558179	128.6220269	38.214777 9
Deaths	Global	Both	45-49 years	Prostate cancer	Smoking	Rate	1994	0.031646246	0.04849438 4	0.014408124
Deaths	Global	Both	45-49 years	Prostate cancer	Smoking	Number	1995	87.83250393	134.6308161	39.28512949
Deaths	Global	Both	45-49 years	Prostate cancer	Smoking	Rate	1995	0.031870447	0.04885144	0.014254798
Deaths	Global	Both	45-49 years	Prostate cancer	Smoking	Number	1996	92.75970042	142.3590678	42.09854217
Deaths	Global	Both	45-49 years	Prostate cancer	Smoking	Rate	1996	0.032129664	0.04930965 7	0.014581893
Deaths	Global	Both	45-49 years	Prostate cancer	Smoking	Number	1997	94.62690731	145.0232382	42.43656112
Deaths	Global	Both	45-49 years	Prostate cancer	Smoking	Rate	1997	0.031746176	0.04865353 2	0.014236 95

Deaths	Global	Both	45-49 years	Prostate cancer	Smoking	Number	1998	96.69370169	149.7180264	43.435409 1
Deaths	Global	Both	45-49 years	Prostate cancer	Smoking	Rate	1998	0.031343281	0.048531126	0.014079596
Deaths	Global	Both	45-49 years	Prostate cancer	Smoking	Number	1999	97.00513986	150.5718351	42.798436 29
Deaths	Global	Both	45-49 years	Prostate cancer	Smoking	Rate	1999	0.030611603	0.047515474	0.013505766
Deaths	Global	Both	45-49 years	Prostate cancer	Smoking	Number	2000	99.69606327	155.974584	44.320590 26
Deaths	Global	Both	45-49 years	Prostate cancer	Smoking	Rate	2000	0.030305904	0.047413615	0.013472704
Deaths	Global	Both	45-49 years	Prostate cancer	Smoking	Number	2001	99.94011625	156.5682592	44.525993 5
Deaths	Global	Both	45-49 years	Prostate cancer	Smoking	Rate	2001	0.029685	0.046505137	0.013225461
Deaths	Global	Both	45-49 years	Prostate cancer	Smoking	Number	2002	100.4831108	156.8436364	45.155187 07
Deaths	Global	Both	45-49 years	Prostate cancer	Smoking	Rate	2002	0.029278432	0.045700572	0.013157167
Deaths	Global	Both	45-49 years	Prostate cancer	Smoking	Number	2003	100.4542958	155.0121771	46.076626 96

Deaths	Global	Both	45-49 years	Prostate cancer	Smoking	Rate	2003	0.028880508	0.044565844	0.013246984
Deaths	Global	Both	45-49 years	Prostate cancer	Smoking	Number	2004	99.84781329	155.4245425	45.769646 35
Deaths	Global	Both	45-49 years	Prostate cancer	Smoking	Rate	2004	0.028432864	0.044259005	0.013033456
Deaths	Global	Both	45-49 years	Prostate cancer	Smoking	Number	2005	98.72415018	152.0523136	45.450859 41
Deaths	Global	Both	45-49 years	Prostate cancer	Smoking	Rate	2005	0.027839673	0.042877925	0.012816895
Deaths	Global	Both	45-49 years	Prostate cancer	Smoking	Number	2006	96.59270133	147.8225729	44.200732 47
Deaths	Global	Both	45-49 years	Prostate cancer	Smoking	Rate	2006	0.026822927	0.041049003	0.012274147
Deaths	Global	Both	45-49 years	Prostate cancer	Smoking	Number	2007	94.63342393	145.1888409	43.908441 08
Deaths	Global	Both	45-49 years	Prostate cancer	Smoking	Rate	2007	0.025654431	0.039359636	0.011903258
Deaths	Global	Both	45-49 years	Prostate cancer	Smoking	Number	2008	94.33002909	144.8694784	44.093019 12
Deaths	Global	Both	45-49 years	Prostate cancer	Smoking	Rate	2008	0.024716088	0.037958285	0.011553125

Deaths	Global	Both	45-49 years	Prostate cancer	Smoking	Number	2009	94.24810866	144.6069599	43.26137888
Deaths	Global	Both	45-49 years	Prostate cancer	Smoking	Rate	2009	0.023777194	0.03648187 5	0.0109141 1
Deaths	Global	Both	45-49 years	Prostate cancer	Smoking	Number	2010	94.17970132	143.1407732	42.26706375
Deaths	Global	Both	45-49 years	Prostate cancer	Smoking	Rate	2010	0.022920155	0.03483561 7	0.0102863 72
Deaths	Global	Both	45-49 years	Prostate cancer	Smoking	Number	2011	93.55297694	144.6519874	42.19823611
Deaths	Global	Both	45-49 years	Prostate cancer	Smoking	Rate	2011	0.022096666	0.03416594 4	0.0099669 74
Deaths	Global	Both	45-49 years	Prostate cancer	Smoking	Number	2012	92.78750902	143.3850088	41.94758927
Deaths	Global	Both	45-49 years	Prostate cancer	Smoking	Rate	2012	0.021378469	0.03303625 6	0.0096648 27
Deaths	Global	Both	45-49 years	Prostate cancer	Smoking	Number	2013	90.02791645	140.9846571	40.51917463
Deaths	Global	Both	45-49 years	Prostate cancer	Smoking	Rate	2013	0.020378253	0.03191255 7	0.0091717 11
Deaths	Global	Both	45-49 years	Prostate cancer	Smoking	Number	2014	87.47604705	135.9505034	39.18708339

Deaths	Global	Both	45-49 years	Prostate cancer	Smoking	Rate	2014	0.019536005	0.03036179	0.00875164
Deaths	Global	Both	45-49 years	Prostate cancer	Smoking	Number	2015	85.71775291	132.2935797	37.838454
Deaths	Global	Both	45-49 years	Prostate cancer	Smoking	Rate	2015	0.018924871	0.02920794	0.00835402
Deaths	Global	Both	45-49 years	Prostate cancer	Smoking	Number	2016	85.36636646	131.3931904	37.870533
Deaths	Global	Both	45-49 years	Prostate cancer	Smoking	Rate	2016	0.018614126	0.028650269	0.00825765
Deaths	Global	Both	45-49 years	Prostate cancer	Smoking	Number	2017	85.02857628	135.8104608	37.029156
Deaths	Global	Both	45-49 years	Prostate cancer	Smoking	Rate	2017	0.018339709	0.02929279	0.00798673
Deaths	Global	Both	45-49 years	Prostate cancer	Smoking	Number	2018	84.31344836	129.6165909	37.248116
Deaths	Global	Both	45-49 years	Prostate cancer	Smoking	Rate	2018	0.018017175	0.02769812	0.00795953
Deaths	Global	Both	45-49 years	Prostate cancer	Smoking	Number	2019	84.62490759	133.8160371	36.730575
Deaths	Global	Both	45-49 years	Prostate cancer	Smoking	Rate	2019	0.017958292	0.028397166	0.00779461

Deaths	Global	Both	45-49 years	Prostate cancer	Smoking	Number	2020	83.71576797	128.527256	36.6708652
Deaths	Global	Both	45-49 years	Prostate cancer	Smoking	Rate	2020	0.017695698	0.027167875	0.00775142
Deaths	Global	Both	45-49 years	Prostate cancer	Smoking	Number	2021	83.45536741	129.66151	36.377842
Deaths	Global	Both	45-49 years	Prostate cancer	Smoking	Rate	2021	0.017625037	0.027383367	0.00768267
Deaths	Global	Both	50-54 years	Prostate cancer	Smoking	Number	1990	217.5898168	335.4659053	101.292903
Deaths	Global	Both	50-54 years	Prostate cancer	Smoking	Rate	1990	0.102360782	0.157813233	0.04765123
Deaths	Global	Both	50-54 years	Prostate cancer	Smoking	Number	1991	222.1091212	341.2919018	102.780235
Deaths	Global	Both	50-54 years	Prostate cancer	Smoking	Rate	1991	0.103363 8	0.158828361	0.04783124
Deaths	Global	Both	50-54 years	Prostate cancer	Smoking	Number	1992	225.5021197	346.1050239	105.357302
Deaths	Global	Both	50-54 years	Prostate cancer	Smoking	Rate	1992	0.104251207	0.160006773	0.04870717
Deaths	Global	Both	50-54 years	Prostate cancer	Smoking	Number	1993	227.1814712	346.0240468	105.722238

Deaths	Global	Both	50-54 years	Prostate cancer	Smoking	Rate	1993	0.104575758	0.159281154	0.04866567
Deaths	Global	Both	50-54 years	Prostate cancer	Smoking	Number	1994	226.50451 47	346.4491821	105.3668417
Deaths	Global	Both	50-54 years	Prostate cancer	Smoking	Rate	1994	0.103830167	0.158813066	0.04830092
Deaths	Global	Both	50-54 years	Prostate cancer	Smoking	Number	1995	224.61315 05	342.1422833	103.0907264
Deaths	Global	Both	50-54 years	Prostate cancer	Smoking	Rate	1995	0.102672099	0.156395399	0.04712342 2
Deaths	Global	Both	50-54 years	Prostate cancer	Smoking	Number	1996	224.67446 48	343.8909339	103.7813539
Deaths	Global	Both	50-54 years	Prostate cancer	Smoking	Rate	1996	0.101374 31	0.155165413	0.04682669 7
Deaths	Global	Both	50-54 years	Prostate cancer	Smoking	Number	1997	228.22839 52	349.2150027	103.2078887
Deaths	Global	Both	50-54 years	Prostate cancer	Smoking	Rate	1997	0.099412132	0.152111694	0.04495547 6
Deaths	Global	Both	50-54 years	Prostate cancer	Smoking	Number	1998	234.53002 15	363.6936034	107.3079984
Deaths	Global	Both	50-54 years	Prostate cancer	Smoking	Rate	1998	0.098414706	0.152614999	0.04502914

Deaths	Global	Both	50-54 years	Prostate cancer	Smoking	Number	1999	243.20034 48	374.333667 7	110.814029 9
Deaths	Global	Both	50-54 years	Prostate cancer	Smoking	Rate	1999	0.0969771 69	0.14926713 7	0.0441875 64
Deaths	Global	Both	50-54 years	Prostate cancer	Smoking	Number	2000	253.56742 1	392.388508 6	115.881381 7
Deaths	Global	Both	50-54 years	Prostate cancer	Smoking	Rate	2000	0.0971074 11	0.15027100 9	0.0443784 97
Deaths	Global	Both	50-54 years	Prostate cancer	Smoking	Number	2001	266.38815 17	407.027651 9	123.028252 3
Deaths	Global	Both	50-54 years	Prostate cancer	Smoking	Rate	2001	0.0972107 18	0.14853307 1	0.0448956 33
Deaths	Global	Both	50-54 years	Prostate cancer	Smoking	Number	2002	271.52886 47	415.694181 9	123.861027 8
Deaths	Global	Both	50-54 years	Prostate cancer	Smoking	Rate	2002	0.0958184 41	0.14669220 7	0.0437086 89
Deaths	Global	Both	50-54 years	Prostate cancer	Smoking	Number	2003	273.41452 19	415.220699 1	126.853759
Deaths	Global	Both	50-54 years	Prostate cancer	Smoking	Rate	2003	0.0930544 9	0.14131711 2	0.0431736 83
Deaths	Global	Both	50-54 years	Prostate cancer	Smoking	Number	2004	274.03500 04	421.777955 1	127.731087 3

Deaths	Global	Both	50-54 years	Prostate cancer	Smoking	Rate	2004	0.090630002	0.13949217	0.0422437 6
Deaths	Global	Both	50-54 years	Prostate cancer	Smoking	Number	2005	277.34104 01	422.727413 9	128.300981 9
Deaths	Global	Both	50-54 years	Prostate cancer	Smoking	Rate	2005	0.088174131	0.13439634 5	0.040790312
Deaths	Global	Both	50-54 years	Prostate cancer	Smoking	Number	2006	275.23141 97	415.100173 4	127.225703 1
Deaths	Global	Both	50-54 years	Prostate cancer	Smoking	Rate	2006	0.085330036	0.12869356 5	0.039443803
Deaths	Global	Both	50-54 years	Prostate cancer	Smoking	Number	2007	271.44426 46	411.059981 1	127.127381 7
Deaths	Global	Both	50-54 years	Prostate cancer	Smoking	Rate	2007	0.082408012	0.12479407 5	0.038594718
Deaths	Global	Both	50-54 years	Prostate cancer	Smoking	Number	2008	271.60375 07	413.125502 5	126.894299
Deaths	Global	Both	50-54 years	Prostate cancer	Smoking	Rate	2008	0.081233081	0.12356036	0.037952402
Deaths	Global	Both	50-54 years	Prostate cancer	Smoking	Number	2009	267.83027 28	404.225917 6	125.019071 6
Deaths	Global	Both	50-54 years	Prostate cancer	Smoking	Rate	2009	0.079233784	0.11958449 9	0.036985117

Deaths	Global	Both	50-54 years	Prostate cancer	Smoking	Number	2010	265.01316 62	401.560357 9	122.887798 08
Deaths	Global	Both	50-54 years	Prostate cancer	Smoking	Rate	2010	0.0775429 01	0.11749663 5	0.0359541 2
Deaths	Global	Both	50-54 years	Prostate cancer	Smoking	Number	2011	262.32433 15	404.520331 8	122.566888 88
Deaths	Global	Both	50-54 years	Prostate cancer	Smoking	Rate	2011	0.0755003 94	0.11642627 4	0.0352763 63
Deaths	Global	Both	50-54 years	Prostate cancer	Smoking	Number	2012	261.48912 11	401.518296 9	121.275149 5
Deaths	Global	Both	50-54 years	Prostate cancer	Smoking	Rate	2012	0.0733909 36	0.11269227 4	0.0340377 32
Deaths	Global	Both	50-54 years	Prostate cancer	Smoking	Number	2013	255.71133 38	396.983440 7	119.215795 46
Deaths	Global	Both	50-54 years	Prostate cancer	Smoking	Rate	2013	0.0692892 8	0.10756933	0.0323035 22
Deaths	Global	Both	50-54 years	Prostate cancer	Smoking	Number	2014	254.77891 72	391.883132 3	117.263937 7
Deaths	Global	Both	50-54 years	Prostate cancer	Smoking	Rate	2014	0.0664091 74	0.10214595 2	0.0305653 28
Deaths	Global	Both	50-54 years	Prostate cancer	Smoking	Number	2015	252.78698 67	387.964087	114.759834 2

Deaths	Global	Both	50-54 years	Prostate cancer	Smoking	Rate	2015	0.063507752	0.097468336	0.028831148
Deaths	Global	Both	50-54 years	Prostate cancer	Smoking	Number	2016	254.32339 08	391.764273	116.621699 2
Deaths	Global	Both	50-54 years	Prostate cancer	Smoking	Rate	2016	0.061968818	0.095457 87	0.028416218
Deaths	Global	Both	50-54 years	Prostate cancer	Smoking	Number	2017	255.02955 66	401.789325 9	113.845667 5
Deaths	Global	Both	50-54 years	Prostate cancer	Smoking	Rate	2017	0.060582759	0.095445823	0.027044256
Deaths	Global	Both	50-54 years	Prostate cancer	Smoking	Number	2018	252.91479 13	387.404289 5	112.270363
Deaths	Global	Both	50-54 years	Prostate cancer	Smoking	Rate	2018	0.058998 47	0.090371387	0.026189768
Deaths	Global	Both	50-54 years	Prostate cancer	Smoking	Number	2019	253.59240 37	397.846729 4	113.824384 6
Deaths	Global	Both	50-54 years	Prostate cancer	Smoking	Rate	2019	0.058344248	0.091532979	0.026187685
Deaths	Global	Both	50-54 years	Prostate cancer	Smoking	Number	2020	252.65839 06	389.235954 5	110.753264 3
Deaths	Global	Both	50-54 years	Prostate cancer	Smoking	Rate	2020	0.057467599	0.088532408	0.025191026

Deaths	Global	Both	50-54 years	Prostate cancer	Smoking	Number	2021	253.93088 71	397.0321547	115.296954 6
Deaths	Global	Both	50-54 years	Prostate cancer	Smoking	Rate	2021	0.057072998	0.089236153	0.025913913
Deaths	Global	Both	55-59 years	Prostate cancer	Smoking	Number	1990	478.65176 94	733.7444159	220.384013 9
Deaths	Global	Both	55-59 years	Prostate cancer	Smoking	Rate	1990	0.258451337	0.39619037 7	0.118997874
Deaths	Global	Both	55-59 years	Prostate cancer	Smoking	Number	1991	478.81008 05	737.9535991	218.513593 5
Deaths	Global	Both	55-59 years	Prostate cancer	Smoking	Rate	1991	0.254901687	0.39286060 3	0.116328 97
Deaths	Global	Both	55-59 years	Prostate cancer	Smoking	Number	1992	485.83289 68	753.4889644	222.539538 9
Deaths	Global	Both	55-59 years	Prostate cancer	Smoking	Rate	1992	0.254224459	0.39428232 6	0.116449492
Deaths	Global	Both	55-59 years	Prostate cancer	Smoking	Number	1993	495.43486 66	760.2134947	226.287031 8
Deaths	Global	Both	55-59 years	Prostate cancer	Smoking	Rate	1993	0.255055318	0.39136626 7	0.116495053
Deaths	Global	Both	55-59 years	Prostate cancer	Smoking	Number	1994	508.27414 24	781.6152973	234.888577 6

Deaths	Global	Both	55-59 years	Prostate cancer	Smoking	Rate	1994	0.2580022 4	0.39675144	0.11923049 8
Deaths	Global	Both	55-59 years	Prostate cancer	Smoking	Number	1995	513.53211 49	791.4120431	234.699035 2
Deaths	Global	Both	55-59 years	Prostate cancer	Smoking	Rate	1995	0.2573504 97	0.39660671	0.11761662 3
Deaths	Global	Both	55-59 years	Prostate cancer	Smoking	Number	1996	518.86146 48	804.3549344	238.890577
Deaths	Global	Both	55-59 years	Prostate cancer	Smoking	Rate	1996	0.2576965 88	0.39948914 4	0.11864686 6
Deaths	Global	Both	55-59 years	Prostate cancer	Smoking	Number	1997	513.54977 95	799.7983186	234.653462 5
Deaths	Global	Both	55-59 years	Prostate cancer	Smoking	Rate	1997	0.2537164 53	0.39513597 5	0.11592929 57
Deaths	Global	Both	55-59 years	Prostate cancer	Smoking	Number	1998	508.97105 75	789.2248302	234.254892 3
Deaths	Global	Both	55-59 years	Prostate cancer	Smoking	Rate	1998	0.2504823 03	0.38840 49	0.11528495 4
Deaths	Global	Both	55-59 years	Prostate cancer	Smoking	Number	1999	499.58941 87	775.842506	230.964071 7
Deaths	Global	Both	55-59 years	Prostate cancer	Smoking	Rate	1999	0.2446988 31	0.38000 0755 7	0.11312617 2

Deaths	Global	Both	55-59 years	Prostate cancer	Smoking	Number	2000	486.43821 85	757.5117181	226.7743598
Deaths	Global	Both	55-59 years	Prostate cancer	Smoking	Rate	2000	0.237231893	0.360943219 6	0.1105959 79
Deaths	Global	Both	55-59 years	Prostate cancer	Smoking	Number	2001	486.90558 89	756.3424187	227.3460451
Deaths	Global	Both	55-59 years	Prostate cancer	Smoking	Rate	2001	0.233850144	0.360325478 3	0.1091893 51
Deaths	Global	Both	55-59 years	Prostate cancer	Smoking	Number	2002	494.62343 71	764.4495577	231.0022008
Deaths	Global	Both	55-59 years	Prostate cancer	Smoking	Rate	2002	0.228529824	0.353197018	0.1067294 63
Deaths	Global	Both	55-59 years	Prostate cancer	Smoking	Number	2003	506.28523 17	779.2318468	237.8360883
Deaths	Global	Both	55-59 years	Prostate cancer	Smoking	Rate	2003	0.224560922	0.345625373	0.1054913 08
Deaths	Global	Both	55-59 years	Prostate cancer	Smoking	Number	2004	528.36534 13	822.8762921	248.3890905
Deaths	Global	Both	55-59 years	Prostate cancer	Smoking	Rate	2004	0.221896622	0.345581845	0.1043155 1
Deaths	Global	Both	55-59 years	Prostate cancer	Smoking	Number	2005	553.93909 04	852.1715669	259.1400801

Deaths	Global	Both	55-59 years	Prostate cancer	Smoking	Rate	2005	0.22776603	0.34271617	0.10421786 1
Deaths	Global	Both	55-59 years	Prostate cancer	Smoking	Number	2006	570.83354 39	876.770729 4	266.07153 85
Deaths	Global	Both	55-59 years	Prostate cancer	Smoking	Rate	2006	0.2182283 1	0.33518737	0.10171851 8
Deaths	Global	Both	55-59 years	Prostate cancer	Smoking	Number	2007	569.37398 06	871.462359 2	262.46222 5
Deaths	Global	Both	55-59 years	Prostate cancer	Smoking	Rate	2007	0.2101328 47	0.32162141 7	0.09686416 4
Deaths	Global	Both	55-59 years	Prostate cancer	Smoking	Number	2008	577.01412 19	881.389490 8	267.94115 1
Deaths	Global	Both	55-59 years	Prostate cancer	Smoking	Rate	2008	0.2050576 8	0.31322575 5	0.09522018 4
Deaths	Global	Both	55-59 years	Prostate cancer	Smoking	Number	2009	577.33879 29	881.124292 4	266.16480 01
Deaths	Global	Both	55-59 years	Prostate cancer	Smoking	Rate	2009	0.1990887 19	0.30384569 5	0.09178390 5
Deaths	Global	Both	55-59 years	Prostate cancer	Smoking	Number	2010	585.25384 96	888.372119 4	271.96646 19
Deaths	Global	Both	55-59 years	Prostate cancer	Smoking	Rate	2010	0.1937107 26	0.29403857 5	0.09001704 2

Deaths	Global	Both	55-59 years	Prostate cancer	Smoking	Number	2011	588.66478 46	898.817742 6	270.2654285
Deaths	Global	Both	55-59 years	Prostate cancer	Smoking	Rate	2011	0.1898152 02	0.28982415	0.0871471 98
Deaths	Global	Both	55-59 years	Prostate cancer	Smoking	Number	2012	592.72365 56	900.541471 8	273.2108343
Deaths	Global	Both	55-59 years	Prostate cancer	Smoking	Rate	2012	0.1870216 62	0.28414719 3	0.0862060 15
Deaths	Global	Both	55-59 years	Prostate cancer	Smoking	Number	2013	587.60980 33	907.706532 5	267.9946256
Deaths	Global	Both	55-59 years	Prostate cancer	Smoking	Rate	2013	0.1825695 34	0.28202313 4	0.0832655 51
Deaths	Global	Both	55-59 years	Prostate cancer	Smoking	Number	2014	587.18540 16	901.539839	266.6206147
Deaths	Global	Both	55-59 years	Prostate cancer	Smoking	Rate	2014	0.1803922 46	0.27696668 8	0.0819098 9
Deaths	Global	Both	55-59 years	Prostate cancer	Smoking	Number	2015	587.54103 98	904.749082 3	271.7163158
Deaths	Global	Both	55-59 years	Prostate cancer	Smoking	Rate	2015	0.1784710 24	0.27482 59	0.0825363 44
Deaths	Global	Both	55-59 years	Prostate cancer	Smoking	Number	2016	591.48268 13	911.664433 3	273.5056349

Deaths	Global	Both	55-59 years	Prostate cancer	Smoking	Rate	2016	0.176659548	0.27228899 8	0.08168885 83
Deaths	Global	Both	55-59 years	Prostate cancer	Smoking	Number	2017	589.47656 17	920.808879 9	266.2024169
Deaths	Global	Both	55-59 years	Prostate cancer	Smoking	Rate	2017	0.171624085	0.26809035 6	0.07750392 3
Deaths	Global	Both	55-59 years	Prostate cancer	Smoking	Number	2018	593.29797 96	923.211970 3	273.2101627
Deaths	Global	Both	55-59 years	Prostate cancer	Smoking	Rate	2018	0.166692542	0.25938492 3	0.07676091 6
Deaths	Global	Both	55-59 years	Prostate cancer	Smoking	Number	2019	598.46616 62	935.655840 2	272.2237903
Deaths	Global	Both	55-59 years	Prostate cancer	Smoking	Rate	2019	0.161663607	0.25274862 1	0.07353578 6
Deaths	Global	Both	55-59 years	Prostate cancer	Smoking	Number	2020	596.38606 45	920.898861 9	270.3237005
Deaths	Global	Both	55-59 years	Prostate cancer	Smoking	Rate	2020	0.155265 17	0.23974993 2	0.07037698 9
Deaths	Global	Both	55-59 years	Prostate cancer	Smoking	Number	2021	600.22580 53	929.389479 4	271.4354734
Deaths	Global	Both	55-59 years	Prostate cancer	Smoking	Rate	2021	0.151676353	0.23485562 6	0.06859142 4

Deaths	Global	Both	60-64 years	Prostate cancer	Smoking	Number	1990	1113.185502	1699.807472	528.444068 72
Deaths	Global	Both	60-64 years	Prostate cancer	Smoking	Rate	1990	0.693101794	1.05834976	0.3290226
Deaths	Global	Both	60-64 years	Prostate cancer	Smoking	Number	1991	1128.946956	1728.775549	533.8153705
Deaths	Global	Both	60-64 years	Prostate cancer	Smoking	Rate	1991	0.688740112	1.05467937 1	0.3256663 71
Deaths	Global	Both	60-64 years	Prostate cancer	Smoking	Number	1992	1133.721993	1741.16072	534.2 5709 8
Deaths	Global	Both	60-64 years	Prostate cancer	Smoking	Rate	1992	0.681741144	1.04701232 6	0.3212648 67
Deaths	Global	Both	60-64 years	Prostate cancer	Smoking	Number	1993	1125.779144	1717.06121 2	531.9 6075 63
Deaths	Global	Both	60-64 years	Prostate cancer	Smoking	Rate	1993	0.690877 78	1.02050626 6	0.3161618 71
Deaths	Global	Both	60-64 years	Prostate cancer	Smoking	Number	1994	1118.9656 6	1710.41094 8	526.8 1036 67
Deaths	Global	Both	60-64 years	Prostate cancer	Smoking	Rate	1994	0.658546094	1.00663004 1	0.3100442 86
Deaths	Global	Both	60-64 years	Prostate cancer	Smoking	Number	1995	1101.880905	1692.31069 5	518.0 6365 61

Deaths	Global	Both	60-64 years	Prostate cancer	Smoking	Rate	1995	0.6414088	0.98510020	0.3015667
Deaths	Global	Both	60-64 years	Prostate cancer	Smoking	Number	1996	1090.8779	1677.919013	508.406528
Deaths	Global	Both	60-64 years	Prostate cancer	Smoking	Rate	1996	0.625924613	0.96266046	0.2916844
Deaths	Global	Both	60-64 years	Prostate cancer	Smoking	Number	1997	1080.676888	1682.608623	500.657294
Deaths	Global	Both	60-64 years	Prostate cancer	Smoking	Rate	1997	0.608805347	0.94790694	0.2820480
Deaths	Global	Both	60-64 years	Prostate cancer	Smoking	Number	1998	1092.987951	1700.183288	503.377951
Deaths	Global	Both	60-64 years	Prostate cancer	Smoking	Rate	1998	0.604928498	0.94098871	0.2786011
Deaths	Global	Both	60-64 years	Prostate cancer	Smoking	Number	1999	1102.141807	1712.696811	504.702546
Deaths	Global	Both	60-64 years	Prostate cancer	Smoking	Rate	1999	0.600367888	0.93295450	0.2749257
Deaths	Global	Both	60-64 years	Prostate cancer	Smoking	Number	2000	1112.349566	1730.728383	511.646267
Deaths	Global	Both	60-64 years	Prostate cancer	Smoking	Rate	2000	0.596974777	0.92884576	0.2745898

Deaths	Global	Both	60-64 years	Prostate cancer	Smoking	Number	2001	1113.5658	1724.090544	513.7851293
Deaths	Global	Both	60-64 years	Prostate cancer	Smoking	Rate	2001	0.590979081	0.91498987	0.2726702 44
Deaths	Global	Both	60-64 years	Prostate cancer	Smoking	Number	2002	1109.55216	1713.883139	513.2791564
Deaths	Global	Both	60-64 years	Prostate cancer	Smoking	Rate	2002	0.584442429	0.90276605 3	0.2703632 4
Deaths	Global	Both	60-64 years	Prostate cancer	Smoking	Number	2003	1085.968706	1667.875533	504.3955204
Deaths	Global	Both	60-64 years	Prostate cancer	Smoking	Rate	2003	0.5681989 3	0.87266335 3	0.2639090 73
Deaths	Global	Both	60-64 years	Prostate cancer	Smoking	Number	2004	1056.6001 8	1644.67967	489.0062652
Deaths	Global	Both	60-64 years	Prostate cancer	Smoking	Rate	2004	0.548325423	0.85351081	0.2537710 78
Deaths	Global	Both	60-64 years	Prostate cancer	Smoking	Number	2005	1024.012451	1587.707346	474.1896803
Deaths	Global	Both	60-64 years	Prostate cancer	Smoking	Rate	2005	0.527127911	0.81729949 2	0.2440972 42
Deaths	Global	Both	60-64 years	Prostate cancer	Smoking	Number	2006	1002.251091	1550.581447	462.1492977

Deaths	Global	Both	60-64 years	Prostate cancer	Smoking	Rate	2006	0.506327843	0.7833339192	0.23347348
Deaths	Global	Both	60-64 years	Prostate cancer	Smoking	Number	2007	1012.604205	1556.886886	469.110378
Deaths	Global	Both	60-64 years	Prostate cancer	Smoking	Rate	2007	0.490319187	0.7538695855	0.22715076
Deaths	Global	Both	60-64 years	Prostate cancer	Smoking	Number	2008	1043.870553	1608.087731	486.07317
Deaths	Global	Both	60-64 years	Prostate cancer	Smoking	Rate	2008	0.483935924	0.7455056675	0.22534237
Deaths	Global	Both	60-64 years	Prostate cancer	Smoking	Number	2009	1085.103894	1665.687199	503.902525
Deaths	Global	Both	60-64 years	Prostate cancer	Smoking	Rate	2009	0.475377149	0.7297270221	0.22075656
Deaths	Global	Both	60-64 years	Prostate cancer	Smoking	Number	2010	1133.318577	1747.847891	526.644612
Deaths	Global	Both	60-64 years	Prostate cancer	Smoking	Rate	2010	0.474953473	0.7324916777	0.22070704
Deaths	Global	Both	60-64 years	Prostate cancer	Smoking	Number	2011	1179.787917	1842.902601	548.088888
Deaths	Global	Both	60-64 years	Prostate cancer	Smoking	Rate	2011	0.469502785	0.7333927 5	0.21811483 4

Deaths	Global	Both	60-64 years	Prostate cancer	Smoking	Number	2012	1191.765585	1845.115363	550.112471232
Deaths	Global	Both	60-64 years	Prostate cancer	Smoking	Rate	2012	0.457576647	0.707842933 5	0.211219576
Deaths	Global	Both	60-64 years	Prostate cancer	Smoking	Number	2013	1197.009735	1872.598325	548.257444
Deaths	Global	Both	60-64 years	Prostate cancer	Smoking	Rate	2013	0.442398259	0.692086468	0.202628376
Deaths	Global	Both	60-64 years	Prostate cancer	Smoking	Number	2014	1207.462504	1888.492185	553.390065 4
Deaths	Global	Both	60-64 years	Prostate cancer	Smoking	Rate	2014	0.432934237	0.677116614	0.198417346
Deaths	Global	Both	60-64 years	Prostate cancer	Smoking	Number	2015	1227.2840 7	1920.857557	564.637071 2
Deaths	Global	Both	60-64 years	Prostate cancer	Smoking	Rate	2015	0.422421669	0.661144323	0.194343715
Deaths	Global	Both	60-64 years	Prostate cancer	Smoking	Number	2016	1246.8850 62	1947.398579	579.694204 1
Deaths	Global	Both	60-64 years	Prostate cancer	Smoking	Rate	2016	0.418267351	0.653254474	0.194458308
Deaths	Global	Both	60-64 years	Prostate cancer	Smoking	Number	2017	1267.6298 76	1978.626402	576.641884 8

Deaths	Global	Both	60-64 years	Prostate cancer	Smoking	Rate	2017	0.4163179969	0.6498251111	0.18938207
Deaths	Global	Both	60-64 years	Prostate cancer	Smoking	Number	2018	1282.173529	2013.333437	584.669427
Deaths	Global	Both	60-64 years	Prostate cancer	Smoking	Rate	2018	0.414916767	0.651523199	0.18920149
Deaths	Global	Both	60-64 years	Prostate cancer	Smoking	Number	2019	1297.854242	2024.957707	588.789634
Deaths	Global	Both	60-64 years	Prostate cancer	Smoking	Rate	2019	0.4155681	0.6483840334	0.18852828
Deaths	Global	Both	60-64 years	Prostate cancer	Smoking	Number	2020	1292.955189	2005.336299	580.187451
Deaths	Global	Both	60-64 years	Prostate cancer	Smoking	Rate	2020	0.409887207	0.6357232666	0.18392858
Deaths	Global	Both	60-64 years	Prostate cancer	Smoking	Number	2021	1296.178191	2008.569995	587.886067
Deaths	Global	Both	60-64 years	Prostate cancer	Smoking	Rate	2021	0.4049951	0.6275842733	0.18368692
Deaths	Global	Both	65-69 years	Prostate cancer	Smoking	Number	1990	1627.682453	2535.78578	775.559945
Deaths	Global	Both	65-69 years	Prostate cancer	Smoking	Rate	1990	1.3167944	2.05144965	0.62742767

Deaths	Global	Both	65-69 years	Prostate cancer	Smoking	Number	1991	1657.218727	2584.394288	789.903647
Deaths	Global	Both	65-69 years	Prostate cancer	Smoking	Rate	1991	1.3004986	2.028097529	0.619875088
Deaths	Global	Both	65-69 years	Prostate cancer	Smoking	Number	1992	1694.607525	2631.897216	806.026031
Deaths	Global	Both	65-69 years	Prostate cancer	Smoking	Rate	1992	1.290773819	2.004702546	0.613945874
Deaths	Global	Both	65-69 years	Prostate cancer	Smoking	Number	1993	1733.715144	2702.805047	818.127450 1
Deaths	Global	Both	65-69 years	Prostate cancer	Smoking	Rate	1993	1.282885133	1.999975847	0.605384077
Deaths	Global	Both	65-69 years	Prostate cancer	Smoking	Number	1994	1764.364951	2751.948746	840.210451 7
Deaths	Global	Both	65-69 years	Prostate cancer	Smoking	Rate	1994	1.270749787	1.982037946	0.605145354
Deaths	Global	Both	65-69 years	Prostate cancer	Smoking	Number	1995	1772.753698	2750.922424	830.764775 2
Deaths	Global	Both	65-69 years	Prostate cancer	Smoking	Rate	1995	1.248343953	1.937154257	0.585010887
Deaths	Global	Both	65-69 years	Prostate cancer	Smoking	Number	1996	1771.866526	2752.493656	838.867118 5

Deaths	Global	Both	65-69 years	Prostate cancer	Smoking	Rate	1996	1.2231250 46	1.90005504 3	0.57907261 5
Deaths	Global	Both	65-69 years	Prostate cancer	Smoking	Number	1997	1746.1218 3	2731.93207 3	826.819690 4
Deaths	Global	Both	65-69 years	Prostate cancer	Smoking	Rate	1997	1.1880400 75	1.85877338 5	0.56255807
Deaths	Global	Both	65-69 years	Prostate cancer	Smoking	Number	1998	1712.0870 04	2672.48713 9	811.653804 3
Deaths	Global	Both	65-69 years	Prostate cancer	Smoking	Rate	1998	1.1506385 4	1.79609254 2	0.54548638 4
Deaths	Global	Both	65-69 years	Prostate cancer	Smoking	Number	1999	1672.3736 34	2602.12494 7	788.898139 7
Deaths	Global	Both	65-69 years	Prostate cancer	Smoking	Rate	1999	1.1111833 58	1.72894255	0.52417143 3
Deaths	Global	Both	65-69 years	Prostate cancer	Smoking	Number	2000	1644.2854 59	2553.69344 3	777.987698 2
Deaths	Global	Both	65-69 years	Prostate cancer	Smoking	Rate	2000	1.0778230 26	1.67393659 1	0.50996805 4
Deaths	Global	Both	65-69 years	Prostate cancer	Smoking	Number	2001	1627.0657 83	2528.55566	769.356290 8
Deaths	Global	Both	65-69 years	Prostate cancer	Smoking	Rate	2001	1.0480509 87	1.62873270 5	0.49556977 2

Deaths	Global	Both	65-69 years	Prostate cancer	Smoking	Number	2002	1629.160862	2510.300108	769.1953237
Deaths	Global	Both	65-69 years	Prostate cancer	Smoking	Rate	2002	1.027392714	1.583062852	0.485075286
Deaths	Global	Both	65-69 years	Prostate cancer	Smoking	Number	2003	1632.968559	2516.017592	774.4259352
Deaths	Global	Both	65-69 years	Prostate cancer	Smoking	Rate	2003	1.008863293	1.554419269	0.478447607
Deaths	Global	Both	65-69 years	Prostate cancer	Smoking	Number	2004	1628.617635	2545.086781	765.863486
Deaths	Global	Both	65-69 years	Prostate cancer	Smoking	Rate	2004	0.987679031	1.543473919	0.464459729
Deaths	Global	Both	65-69 years	Prostate cancer	Smoking	Number	2005	1619.946655	2515.803333	761.3098323
Deaths	Global	Both	65-69 years	Prostate cancer	Smoking	Rate	2005	0.965359069	1.499218232	0.453679971
Deaths	Global	Both	65-69 years	Prostate cancer	Smoking	Number	2006	1593.417848	2473.403367	749.0446672
Deaths	Global	Both	65-69 years	Prostate cancer	Smoking	Rate	2006	0.935992626	1.452916848	0.440000864
Deaths	Global	Both	65-69 years	Prostate cancer	Smoking	Number	2007	1554.889324	2397.359327	732.9828878

Deaths	Global	Both	65-69 years	Prostate cancer	Smoking	Rate	2007	0.903335944	1.39278135	0.4258372 47
Deaths	Global	Both	65-69 years	Prostate cancer	Smoking	Number	2008	1527.741716	2365.000835	721.4371713
Deaths	Global	Both	65-69 years	Prostate cancer	Smoking	Rate	2008	0.878225143	1.35952940 3	0.4147194 88
Deaths	Global	Both	65-69 years	Prostate cancer	Smoking	Number	2009	1497.149303	2318.223892	702.2 96758
Deaths	Global	Both	65-69 years	Prostate cancer	Smoking	Rate	2009	0.850416939	1.31680712 2	0.3989215 09
Deaths	Global	Both	65-69 years	Prostate cancer	Smoking	Number	2010	1471.35515	2282.253101	684.9 27846 1
Deaths	Global	Both	65-69 years	Prostate cancer	Smoking	Rate	2010	0.826417703	1.28187566 8	0.3847041 94
Deaths	Global	Both	65-69 years	Prostate cancer	Smoking	Number	2011	1458.420638	2274.634729	684.6 64309
Deaths	Global	Both	65-69 years	Prostate cancer	Smoking	Rate	2011	0.801970653	1.25079846 8	0.3764899 29
Deaths	Global	Both	65-69 years	Prostate cancer	Smoking	Number	2012	1480.924809	2288.992325	690.9 49039 1
Deaths	Global	Both	65-69 years	Prostate cancer	Smoking	Rate	2012	0.778431826	1.20318362 2	0.3631897 58

Deaths	Global	Both	65-69 years	Prostate cancer	Smoking	Number	2013	1506.697738	2369.699237	705.5381874
Deaths	Global	Both	65-69 years	Prostate cancer	Smoking	Rate	2013	0.756710304	1.190136406	0.3543343146
Deaths	Global	Both	65-69 years	Prostate cancer	Smoking	Number	2014	1573.039941	2466.30453	736.4451771
Deaths	Global	Both	65-69 years	Prostate cancer	Smoking	Rate	2014	0.745053845	1.168139236	0.3480809523
Deaths	Global	Both	65-69 years	Prostate cancer	Smoking	Number	2015	1638.701014	2554.756955	771.3656529
Deaths	Global	Both	65-69 years	Prostate cancer	Smoking	Rate	2015	0.741587472	1.156144859	0.3490783586
Deaths	Global	Both	65-69 years	Prostate cancer	Smoking	Number	2016	1722.24541	2691.13067	808.8614989
Deaths	Global	Both	65-69 years	Prostate cancer	Smoking	Rate	2016	0.739107532	1.154907969	0.3471256 9
Deaths	Global	Both	65-69 years	Prostate cancer	Smoking	Number	2017	1773.921443	2776.791174	816.5463235
Deaths	Global	Both	65-69 years	Prostate cancer	Smoking	Rate	2017	0.733852414	1.148728944	0.3377965 2
Deaths	Global	Both	65-69 years	Prostate cancer	Smoking	Number	2018	1815.919 13	2858.885773	837.0800 64

Deaths	Global	Both	65-69 years	Prostate cancer	Smoking	Rate	2018	0.722774178	1.13789693	0.3331755
Deaths	Global	Both	65-69 years	Prostate cancer	Smoking	Number	2019	1847.339427	2896.283051	860.3213574
Deaths	Global	Both	65-69 years	Prostate cancer	Smoking	Rate	2019	0.713152005	1.11808909	0.3321208
Deaths	Global	Both	65-69 years	Prostate cancer	Smoking	Number	2020	1881.26537	2943.654073	864.122560
Deaths	Global	Both	65-69 years	Prostate cancer	Smoking	Rate	2020	0.697909129	1.09203256	0.3205709
Deaths	Global	Both	65-69 years	Prostate cancer	Smoking	Number	2021	1900.157632	2954.78417	877.2650735
Deaths	Global	Both	65-69 years	Prostate cancer	Smoking	Rate	2021	0.688856866	1.07118657	0.3180315
Deaths	Global	Both	70-74 years	Prostate cancer	Smoking	Number	1990	1745.84968	2774.09456	821.8622333
Deaths	Global	Both	70-74 years	Prostate cancer	Smoking	Rate	1990	2.062161436	3.276704192	0.9707666
Deaths	Global	Both	70-74 years	Prostate cancer	Smoking	Number	1991	1808.615042	2871.352272	853.3098662
Deaths	Global	Both	70-74 years	Prostate cancer	Smoking	Rate	1991	2.061585806	3.272967963	0.9726622

Deaths	Global	Both	70-74 years	Prostate cancer	Smoking	Number	1992	1888.507768	2992.87161	891.3051199
Deaths	Global	Both	70-74 years	Prostate cancer	Smoking	Rate	1992	2.066091143	3.27430240 5	0.9751178 39
Deaths	Global	Both	70-74 years	Prostate cancer	Smoking	Number	1993	1971.252016	3118.28872 9	937.8220681
Deaths	Global	Both	70-74 years	Prostate cancer	Smoking	Rate	1993	2.066518214	3.26898864 4	0.9831449 1
Deaths	Global	Both	70-74 years	Prostate cancer	Smoking	Number	1994	2043.225042	3233.25204 7	967.2463939
Deaths	Global	Both	70-74 years	Prostate cancer	Smoking	Rate	1994	2.059544509	3.25907639 3	0.9749718 99
Deaths	Global	Both	70-74 years	Prostate cancer	Smoking	Number	1995	2064.56644	3280.97188	973.9159283
Deaths	Global	Both	70-74 years	Prostate cancer	Smoking	Rate	1995	2.010415369	3.19491597 3	0.9483712 96
Deaths	Global	Both	70-74 years	Prostate cancer	Smoking	Number	1996	2068.592814	3291.74334	981.8800542
Deaths	Global	Both	70-74 years	Prostate cancer	Smoking	Rate	1996	1.952050316	3.10628973 7	0.9265618 91
Deaths	Global	Both	70-74 years	Prostate cancer	Smoking	Number	1997	2062.75773	3270.17093 5	980.0153189

Deaths	Global	Both	70-74 years	Prostate cancer	Smoking	Rate	1997	1.8648497	2.990718802	0.896268207
Deaths	Global	Both	70-74 years	Prostate cancer	Smoking	Number	1998	2078.87705	3313.580862	990.0931937
Deaths	Global	Both	70-74 years	Prostate cancer	Smoking	Rate	1998	1.843566949	2.938357041	0.877976856
Deaths	Global	Both	70-74 years	Prostate cancer	Smoking	Number	1999	2091.944082	3312.443923	992.2475711
Deaths	Global	Both	70-74 years	Prostate cancer	Smoking	Rate	1999	1.801324387	2.852268410	0.854401303
Deaths	Global	Both	70-74 years	Prostate cancer	Smoking	Number	2000	2095.101112	3334.976741	995.2154227
Deaths	Global	Both	70-74 years	Prostate cancer	Smoking	Rate	2000	1.758845721	2.799726245	0.835487308
Deaths	Global	Both	70-74 years	Prostate cancer	Smoking	Number	2001	2102.650446	3333.924634	992.7742237
Deaths	Global	Both	70-74 years	Prostate cancer	Smoking	Rate	2001	1.725247751	2.735521726	0.814582138
Deaths	Global	Both	70-74 years	Prostate cancer	Smoking	Number	2002	2089.566892	3320.292677	991.2610266
Deaths	Global	Both	70-74 years	Prostate cancer	Smoking	Rate	2002	1.685092086	2.677587847	0.799383889

Deaths	Global	Both	70-74 years	Prostate cancer	Smoking	Number	2003	2056.023632	3249.259835	974.446868283
Deaths	Global	Both	70-74 years	Prostate cancer	Smoking	Rate	2003	1.6329349 19	2.58062687 7	0.773925079
Deaths	Global	Both	70-74 years	Prostate cancer	Smoking	Number	2004	2006.403206	3165.973234	945.3614037
Deaths	Global	Both	70-74 years	Prostate cancer	Smoking	Rate	2004	1.5700998 12	2.47751496 9	0.739787375
Deaths	Global	Both	70-74 years	Prostate cancer	Smoking	Number	2005	1958.705413	3103.336668	920.161137 5
Deaths	Global	Both	70-74 years	Prostate cancer	Smoking	Rate	2005	1.5064982 39	2.38686797 7	0.707723134
Deaths	Global	Both	70-74 years	Prostate cancer	Smoking	Number	2006	1912.884551	3022.36743	898.4959566
Deaths	Global	Both	70-74 years	Prostate cancer	Smoking	Rate	2006	1.4398202 32	2.27492337 2	0.676294163
Deaths	Global	Both	70-74 years	Prostate cancer	Smoking	Number	2007	1902.023803	2999.029341	887.8097289
Deaths	Global	Both	70-74 years	Prostate cancer	Smoking	Rate	2007	1.3958110 71	2.20085487 4	0.651524259
Deaths	Global	Both	70-74 years	Prostate cancer	Smoking	Number	2008	1911.121599	3011.356999	897.9953311

Deaths	Global	Both	70-74 years	Prostate cancer	Smoking	Rate	2008	1.368759493	2.15675626	0.6431509
Deaths	Global	Both	70-74 years	Prostate cancer	Smoking	Number	2009	1919.013156	3029.453184	901.5110473
Deaths	Global	Both	70-74 years	Prostate cancer	Smoking	Rate	2009	1.344518589	2.122526418	0.6316258
Deaths	Global	Both	70-74 years	Prostate cancer	Smoking	Number	2010	1929.233068	3052.200404	898.1639775
Deaths	Global	Both	70-74 years	Prostate cancer	Smoking	Rate	2010	1.323868855	2.094465993	0.6163336
Deaths	Global	Both	70-74 years	Prostate cancer	Smoking	Number	2011	1922.703795	3068.078343	893.1880445
Deaths	Global	Both	70-74 years	Prostate cancer	Smoking	Rate	2011	1.296490874	2.068823904	0.6022821
Deaths	Global	Both	70-74 years	Prostate cancer	Smoking	Number	2012	1893.951695	3009.680124	882.2426396
Deaths	Global	Both	70-74 years	Prostate cancer	Smoking	Rate	2012	1.259747523	2.001865777	0.5868169
Deaths	Global	Both	70-74 years	Prostate cancer	Smoking	Number	2013	1852.843541	2925.946514	861.8579033
Deaths	Global	Both	70-74 years	Prostate cancer	Smoking	Rate	2013	1.216027074	1.920307947	0.5656400

Deaths	Global	Both	70-74 years	Prostate cancer	Smoking	Number	2014	1847.629407	2958.323168	847.682317
Deaths	Global	Both	70-74 years	Prostate cancer	Smoking	Rate	2014	1.194589096	1.91271073	0.548070976
Deaths	Global	Both	70-74 years	Prostate cancer	Smoking	Number	2015	1837.921506	2925.047693	845.859916
Deaths	Global	Both	70-74 years	Prostate cancer	Smoking	Rate	2015	1.171682581	1.864730034	0.539239204
Deaths	Global	Both	70-74 years	Prostate cancer	Smoking	Number	2016	1859.930742	2988.953295	850.055236
Deaths	Global	Both	70-74 years	Prostate cancer	Smoking	Rate	2016	1.157903916	1.860779355	0.529203731
Deaths	Global	Both	70-74 years	Prostate cancer	Smoking	Number	2017	1934.105221	3085.121732	884.474732
Deaths	Global	Both	70-74 years	Prostate cancer	Smoking	Rate	2017	1.147797168	1.830869359	0.524892639
Deaths	Global	Both	70-74 years	Prostate cancer	Smoking	Number	2018	2019.287966	3272.756973	933.407634 5
Deaths	Global	Both	70-74 years	Prostate cancer	Smoking	Rate	2018	1.143062426	1.852616154	0.528375946
Deaths	Global	Both	70-74 years	Prostate cancer	Smoking	Number	2019	2127.273116	3448.159315	981.691255 7

Deaths	Global	Both	70-74 years	Prostate cancer	Smoking	Rate	2019	1.1341251 6	1.83833669 7	0.5233746 17
Deaths	Global	Both	70-74 years	Prostate cancer	Smoking	Number	2020	2219.631303	3580.87267 2	1024.729863
Deaths	Global	Both	70-74 years	Prostate cancer	Smoking	Rate	2020	1.1321979 41	1.82654509 3	0.5226980 89
Deaths	Global	Both	70-74 years	Prostate cancer	Smoking	Number	2021	2312.7377 71	3764.20691 7	1076.575665
Deaths	Global	Both	70-74 years	Prostate cancer	Smoking	Rate	2021	1.1235651 62	1.82871219 1	0.5230177 53
Deaths	Global	Both	75-79 years	Prostate cancer	Smoking	Number	1990	2114.522619	3447.71439 6	996.8209311
Deaths	Global	Both	75-79 years	Prostate cancer	Smoking	Rate	1990	3.4351473 48	5.60098381 5	1.6193852 68
Deaths	Global	Both	75-79 years	Prostate cancer	Smoking	Number	1991	2101.620878	3437.19626 5	993.8583942
Deaths	Global	Both	75-79 years	Prostate cancer	Smoking	Rate	1991	3.4022559 03	5.56438195 2	1.6089298 62
Deaths	Global	Both	75-79 years	Prostate cancer	Smoking	Number	1992	2066.090594	3395.16587 9	977.4326802
Deaths	Global	Both	75-79 years	Prostate cancer	Smoking	Rate	1992	3.3457960 28	5.49808055	1.5828397 79

Deaths	Global	Both	75-79 years	Prostate cancer	Smoking	Number	1993	2010.015332	3299.896743	951.047294242
Deaths	Global	Both	75-79 years	Prostate cancer	Smoking	Rate	1993	3.259725971	5.351580628	1.542353192
Deaths	Global	Both	75-79 years	Prostate cancer	Smoking	Number	1994	1973.144536	3236.74116	930.4112071
Deaths	Global	Both	75-79 years	Prostate cancer	Smoking	Rate	1994	3.171960356	5.203275509	1.495697558
Deaths	Global	Both	75-79 years	Prostate cancer	Smoking	Number	1995	1975.191386	3227.480393	930.1146622
Deaths	Global	Both	75-79 years	Prostate cancer	Smoking	Rate	1995	3.095609949	5.058254348	1.457718084
Deaths	Global	Both	75-79 years	Prostate cancer	Smoking	Number	1996	2014.28804	3304.651578	945.5326881
Deaths	Global	Both	75-79 years	Prostate cancer	Smoking	Rate	1996	3.036837995	4.982252424	1.425530776
Deaths	Global	Both	75-79 years	Prostate cancer	Smoking	Number	1997	2062.235439	3380.188801	965.3890045
Deaths	Global	Both	75-79 years	Prostate cancer	Smoking	Rate	1997	2.9735606 2	4.873932 49	1.392005332
Deaths	Global	Both	75-79 years	Prostate cancer	Smoking	Number	1998	2129.45304	3502.963507	1000.748753

Deaths	Global	Both	75-79 years	Prostate cancer	Smoking	Rate	1998	2.931564243	4.822441429	1.377705544
Deaths	Global	Both	75-79 years	Prostate cancer	Smoking	Number	1999	2187.396029	3614.501735	1030.828686
Deaths	Global	Both	75-79 years	Prostate cancer	Smoking	Rate	1999	2.884780328	4.766875025	1.359476874
Deaths	Global	Both	75-79 years	Prostate cancer	Smoking	Number	2000	2212.626831	3648.0709	1045.513282
Deaths	Global	Both	75-79 years	Prostate cancer	Smoking	Rate	2000	2.808596832	4.630677089	1.327121795
Deaths	Global	Both	75-79 years	Prostate cancer	Smoking	Number	2001	2232.434086	3672.687262	1039.237698
Deaths	Global	Both	75-79 years	Prostate cancer	Smoking	Rate	2001	2.736781445	4.502412439	1.274020349
Deaths	Global	Both	75-79 years	Prostate cancer	Smoking	Number	2002	2246.866889	3698.385666	1048.169977
Deaths	Global	Both	75-79 years	Prostate cancer	Smoking	Rate	2002	2.661095858	4.380214432	1.241409003
Deaths	Global	Both	75-79 years	Prostate cancer	Smoking	Number	2003	2269.610566	3746.30335	1060.436431
Deaths	Global	Both	75-79 years	Prostate cancer	Smoking	Rate	2003	2.598320592	4.288884305	1.214020527

Deaths	Global	Both	75-79 years	Prostate cancer	Smoking	Number	2004	2276.102661	3771.131294	1054.618153
Deaths	Global	Both	75-79 years	Prostate cancer	Smoking	Rate	2004	2.522433538	4.179270292	1.168754048
Deaths	Global	Both	75-79 years	Prostate cancer	Smoking	Number	2005	2264.654354	3720.667767	1052.875149
Deaths	Global	Both	75-79 years	Prostate cancer	Smoking	Rate	2005	2.439223842	4.007473153	1.134035382
Deaths	Global	Both	75-79 years	Prostate cancer	Smoking	Number	2006	2252.506176	3705.428468	1035.527775
Deaths	Global	Both	75-79 years	Prostate cancer	Smoking	Rate	2006	2.361557541	3.884820665	1.085661141
Deaths	Global	Both	75-79 years	Prostate cancer	Smoking	Number	2007	2230.323872	3659.692061	1025.034982
Deaths	Global	Both	75-79 years	Prostate cancer	Smoking	Rate	2007	2.286391153	3.751691697	1.050802955
Deaths	Global	Both	75-79 years	Prostate cancer	Smoking	Number	2008	2206.635631	3640.748742	1016.442356
Deaths	Global	Both	75-79 years	Prostate cancer	Smoking	Rate	2008	2.215727211	3.655702802	1.020617305
Deaths	Global	Both	75-79 years	Prostate cancer	Smoking	Number	2009	2178.235975	3613.383118	1002.321874

Deaths	Global	Both	75-79 years	Prostate cancer	Smoking	Rate	2009	2.142643669	3.554340553	0.9859439 66
Deaths	Global	Both	75-79 years	Prostate cancer	Smoking	Number	2010	2159.6109 4	3574.21762 2	989.2125131
Deaths	Global	Both	75-79 years	Prostate cancer	Smoking	Rate	2010	2.076116878	3.43603257 3	0.9509679 53
Deaths	Global	Both	75-79 years	Prostate cancer	Smoking	Number	2011	2143.7339 78	3536.07266 5	978.5741944
Deaths	Global	Both	75-79 years	Prostate cancer	Smoking	Rate	2011	2.007586672	3.31149873 4	0.9164255 13
Deaths	Global	Both	75-79 years	Prostate cancer	Smoking	Number	2012	2139.3699 11	3506.81238 6	976.7399585
Deaths	Global	Both	75-79 years	Prostate cancer	Smoking	Rate	2012	1.945902739	3.18968486 5	0.8884115 6
Deaths	Global	Both	75-79 years	Prostate cancer	Smoking	Number	2013	2151.5570 58	3547.00255 4	982.4391902
Deaths	Global	Both	75-79 years	Prostate cancer	Smoking	Rate	2013	1.902939415	3.13713779 4	0.8689159 56
Deaths	Global	Both	75-79 years	Prostate cancer	Smoking	Number	2014	2188.1767 96	3542.45519	998.6604909
Deaths	Global	Both	75-79 years	Prostate cancer	Smoking	Rate	2014	1.887113569	3.05506176 1	0.8612584 53

Deaths	Global	Both	75-79 years	Prostate cancer	Smoking	Number	2015	2219.017257	3657.93799	1020.71114
Deaths	Global	Both	75-79 years	Prostate cancer	Smoking	Rate	2015	1.8681732 6	3.07958936 4	0.8593287 2
Deaths	Global	Both	75-79 years	Prostate cancer	Smoking	Number	2016	2253.839696	3746.08532	1043.23291
Deaths	Global	Both	75-79 years	Prostate cancer	Smoking	Rate	2016	1.8577559 86	3.08775838 8	0.8598979 72
Deaths	Global	Both	75-79 years	Prostate cancer	Smoking	Number	2017	2262.012808	3781.08275 2	1021.026638
Deaths	Global	Both	75-79 years	Prostate cancer	Smoking	Rate	2017	1.8328304 8	3.06368014	0.8273024 53
Deaths	Global	Both	75-79 years	Prostate cancer	Smoking	Number	2018	2268.869114	3810.27907 9	1041.501074
Deaths	Global	Both	75-79 years	Prostate cancer	Smoking	Rate	2018	1.8082541 79	3.03673448	0.8300605 17
Deaths	Global	Both	75-79 years	Prostate cancer	Smoking	Number	2019	2275.955044	3743.66889 4	1033.899625
Deaths	Global	Both	75-79 years	Prostate cancer	Smoking	Rate	2019	1.7826889 97	2.93230631 3	0.8098233 26
Deaths	Global	Both	75-79 years	Prostate cancer	Smoking	Number	2020	2267.685067	3724.02091 2	1048.883033

Deaths	Global	Both	75-79 years	Prostate cancer	Smoking	Rate	2020	1.7529978662	2.87879511 7	0.8108223 41
Deaths	Global	Both	75-79 years	Prostate cancer	Smoking	Number	2021	2278.059498	3793.6749	1038.907173
Deaths	Global	Both	75-79 years	Prostate cancer	Smoking	Rate	2021	1.7273152 99	2.87651 5166	0.7877 407 31
Deaths	Global	Both	80-84 years	Prostate cancer	Smoking	Number	1990	1435.6 10548	2414.82 3952	648.8 479163
Deaths	Global	Both	80-84 years	Prostate cancer	Smoking	Rate	1990	4.0581 566 69	6.82 617 854 6	1.834 1509 83
Deaths	Global	Both	80-84 years	Prostate cancer	Smoking	Number	1991	1482.5 375 35	2500.89 704 5	671.5 999036
Deaths	Global	Both	80-84 years	Prostate cancer	Smoking	Rate	1991	4.0626 986 7	6.85 337 865 7	1.840 4309 98
Deaths	Global	Both	80-84 years	Prostate cancer	Smoking	Number	1992	1528.0 793 01	2585.80 887 5	692.6 468993
Deaths	Global	Both	80-84 years	Prostate cancer	Smoking	Rate	1992	4.0741 166 73	6.89 420 178 7	1.846 7132 42
Deaths	Global	Both	80-84 years	Prostate cancer	Smoking	Number	1993	1569.8 490 76	2676.35 093 3	707.0 609614
Deaths	Global	Both	80-84 years	Prostate cancer	Smoking	Rate	1993	4.0700 531 62	6.93 881 389 3	1.833 1543 75

Deaths	Global	Both	80-84 years	Prostate cancer	Smoking	Number	1994	1607.289265	2747.509042	726.789749393
Deaths	Global	Both	80-84 years	Prostate cancer	Smoking	Rate	1994	4.0746983 07	6.96531152 6	1.842511504
Deaths	Global	Both	80-84 years	Prostate cancer	Smoking	Number	1995	1612.137144	2754.178113	728.122952727
Deaths	Global	Both	80-84 years	Prostate cancer	Smoking	Rate	1995	4.0222692 47	6.87165230 5	1.816660928
Deaths	Global	Both	80-84 years	Prostate cancer	Smoking	Number	1996	1587.694651	2713.166499	719.788252
Deaths	Global	Both	80-84 years	Prostate cancer	Smoking	Rate	1996	3.9429667 79	6.73802444 9	1.787561081
Deaths	Global	Both	80-84 years	Prostate cancer	Smoking	Number	1997	1537.7811 2	2617.12600 5	688.956171 6
Deaths	Global	Both	80-84 years	Prostate cancer	Smoking	Rate	1997	3.8114587 01	6.48666286 4	1.707608424
Deaths	Global	Both	80-84 years	Prostate cancer	Smoking	Number	1998	1494.577469	2553.2411	669.074863 6
Deaths	Global	Both	80-84 years	Prostate cancer	Smoking	Rate	1998	3.6945983 41	6.31161684 7	1.653954333
Deaths	Global	Both	80-84 years	Prostate cancer	Smoking	Number	1999	1456.815286	2486.450239	653.770995 4

Deaths	Global	Both	80-84 years	Prostate cancer	Smoking	Rate	1999	3.5496254 2	6.05839811	1.592955653
Deaths	Global	Both	80-84 years	Prostate cancer	Smoking	Number	2000	1463.647206	2503.864193	656.5191852
Deaths	Global	Both	80-84 years	Prostate cancer	Smoking	Rate	2000	3.448644132	5.89960239 2	1.5468898 7
Deaths	Global	Both	80-84 years	Prostate cancer	Smoking	Number	2001	1504.500499	2569.614803	673.9889922
Deaths	Global	Both	80-84 years	Prostate cancer	Smoking	Rate	2001	3.383124085	5.77821392 3	1.5155783 56
Deaths	Global	Both	80-84 years	Prostate cancer	Smoking	Number	2002	1552.147051	2664.24726 3	693.3722771
Deaths	Global	Both	80-84 years	Prostate cancer	Smoking	Rate	2002	3.318361278	5.69593901 9	1.4823722 49
Deaths	Global	Both	80-84 years	Prostate cancer	Smoking	Number	2003	1603.592078	2750.42543 3	709.2007623
Deaths	Global	Both	80-84 years	Prostate cancer	Smoking	Rate	2003	3.260221205	5.59181817 2	1.4418575 62
Deaths	Global	Both	80-84 years	Prostate cancer	Smoking	Number	2004	1648.148695	2849.73001 2	725.0274878
Deaths	Global	Both	80-84 years	Prostate cancer	Smoking	Rate	2004	3.198908462	5.53106978 7	1.4072131 8

Deaths	Global	Both	80-84 years	Prostate cancer	Smoking	Number	2005	1666.476054	2872.37961	735.199153
Deaths	Global	Both	80-84 years	Prostate cancer	Smoking	Rate	2005	3.101187612	5.345284167	1.368150776
Deaths	Global	Both	80-84 years	Prostate cancer	Smoking	Number	2006	1678.989126	2884.097216	738.581363
Deaths	Global	Both	80-84 years	Prostate cancer	Smoking	Rate	2006	3.004275527	5.160618702	1.321570153
Deaths	Global	Both	80-84 years	Prostate cancer	Smoking	Number	2007	1698.875688	2916.715537	748.258334
Deaths	Global	Both	80-84 years	Prostate cancer	Smoking	Rate	2007	2.921374395	5.015563028	1.286699642
Deaths	Global	Both	80-84 years	Prostate cancer	Smoking	Number	2008	1719.149532	2943.204391	758.340166
Deaths	Global	Both	80-84 years	Prostate cancer	Smoking	Rate	2008	2.843262854	4.867699734	1.254201794
Deaths	Global	Both	80-84 years	Prostate cancer	Smoking	Number	2009	1725.654739	2974.353888	761.819591
Deaths	Global	Both	80-84 years	Prostate cancer	Smoking	Rate	2009	2.750456393	4.740711153	1.214235686
Deaths	Global	Both	80-84 years	Prostate cancer	Smoking	Number	2010	1736.547342	2983.157419	765.795276

Deaths	Global	Both	80-84 years	Prostate cancer	Smoking	Rate	2010	2.6786138 38	4.60150239	1.18123461 2
Deaths	Global	Both	80-84 years	Prostate cancer	Smoking	Number	2011	1753.6431 5	3012.509487	772.749627 8
Deaths	Global	Both	80-84 years	Prostate cancer	Smoking	Rate	2011	2.6216779 27	4.50366976 2	1.15525250 5
Deaths	Global	Both	80-84 years	Prostate cancer	Smoking	Number	2012	1741.9754 28	2970.42467 8	764.048933 8
Deaths	Global	Both	80-84 years	Prostate cancer	Smoking	Rate	2012	2.5360081 1	4.32441293 4	1.11232010 6
Deaths	Global	Both	80-84 years	Prostate cancer	Smoking	Number	2013	1710.3829 48	2938.11678 3	746.428310 5
Deaths	Global	Both	80-84 years	Prostate cancer	Smoking	Rate	2013	2.4279748 61	4.17080496 4	1.05959263 5
Deaths	Global	Both	80-84 years	Prostate cancer	Smoking	Number	2014	1718.5257 46	2977.22326	750.533911 7
Deaths	Global	Both	80-84 years	Prostate cancer	Smoking	Rate	2014	2.3797018 45	4.12266368 5	1.03929018 1
Deaths	Global	Both	80-84 years	Prostate cancer	Smoking	Number	2015	1756.5088 71	3019.44725 9	760.486672
Deaths	Global	Both	80-84 years	Prostate cancer	Smoking	Rate	2015	2.3662572 29	4.06760764 1	1.02447936 1

Deaths	Global	Both	80-84 years	Prostate cancer	Smoking	Number	2016	1799.31973	3099.838321	786.514928 5
Deaths	Global	Both	80-84 years	Prostate cancer	Smoking	Rate	2016	2.34970256 2	4.04800123 4	1.027090148
Deaths	Global	Both	80-84 years	Prostate cancer	Smoking	Number	2017	1810.12038 2	3126.09451 4	788.913768 8
Deaths	Global	Both	80-84 years	Prostate cancer	Smoking	Rate	2017	2.2853382 87	3.94680019 6	0.996030351
Deaths	Global	Both	80-84 years	Prostate cancer	Smoking	Number	2018	1852.41621 86	3209.17881 4	805.753892 6
Deaths	Global	Both	80-84 years	Prostate cancer	Smoking	Rate	2018	2.2647066 4	3.92344238 3	0.985089693
Deaths	Global	Both	80-84 years	Prostate cancer	Smoking	Number	2019	1903.58847 1	3292.71657 7	834.358397 6
Deaths	Global	Both	80-84 years	Prostate cancer	Smoking	Rate	2019	2.2608722 44	3.91072526	0.990958798
Deaths	Global	Both	80-84 years	Prostate cancer	Smoking	Number	2020	1915.34671 93	3324.48189 9	850.587715 7
Deaths	Global	Both	80-84 years	Prostate cancer	Smoking	Rate	2020	2.2208710 26	3.85478261 9	0.986268189
Deaths	Global	Both	80-84 years	Prostate cancer	Smoking	Number	2021	1913.1548 34	3447.66107 8	845.021229 3

Deaths	Global	Both	80-84 years	Prostate cancer	Smoking	Rate	2021	2.184389198	3.936447527	0.9648227 17
Deaths	Global	Both	85-89 years	Prostate cancer	Smoking	Number	1990	780.37655 77	1335.772144	350.21220 2
Deaths	Global	Both	85-89 years	Prostate cancer	Smoking	Rate	1990	5.164269826	8.839691185	2.317 5866 7
Deaths	Global	Both	85-89 years	Prostate cancer	Smoking	Number	1991	822.36829 09	1411.29819	367.7 0605 4
Deaths	Global	Both	85-89 years	Prostate cancer	Smoking	Rate	1991	5.202912942	8.92892114	2.326 3817 54
Deaths	Global	Both	85-89 years	Prostate cancer	Smoking	Number	1992	868.09394 82	1502.21033 3	387.7 7359 44
Deaths	Global	Both	85-89 years	Prostate cancer	Smoking	Rate	1992	5.240681062	9.06884013 9	2.340 9882 5
Deaths	Global	Both	85-89 years	Prostate cancer	Smoking	Number	1993	909.83378 58	1585.956759	406.2 5284 28
Deaths	Global	Both	85-89 years	Prostate cancer	Smoking	Rate	1993	5.286766386	9.21551058 4	2.360 6112 53
Deaths	Global	Both	85-89 years	Prostate cancer	Smoking	Number	1994	949.26994 34	1640.98649 6	423.5 2481 63
Deaths	Global	Both	85-89 years	Prostate cancer	Smoking	Rate	1994	5.321026512	9.19836629 6	2.374 0209 96

Deaths	Global	Both	85-89 years	Prostate cancer	Smoking	Number	1995	977.30743 55	1679.19479 9	433.708515 8
Deaths	Global	Both	85-89 years	Prostate cancer	Smoking	Rate	1995	5.3047952 31	9.11461863	2.3541567 2
Deaths	Global	Both	85-89 years	Prostate cancer	Smoking	Number	1996	1005.7021 57	1728.80661 2	444.757181 2
Deaths	Global	Both	85-89 years	Prostate cancer	Smoking	Rate	1996	5.2810058 41	9.07807321 7	2.3354481 79
Deaths	Global	Both	85-89 years	Prostate cancer	Smoking	Number	1997	1021.6645 45	1750.99579 3	451.103859
Deaths	Global	Both	85-89 years	Prostate cancer	Smoking	Rate	1997	5.1986356 08	8.90976311 7	2.2953958 62
Deaths	Global	Both	85-89 years	Prostate cancer	Smoking	Number	1998	1040.4545 26	1790.17368 8	456.921785 3
Deaths	Global	Both	85-89 years	Prostate cancer	Smoking	Rate	1998	5.1204017 19	8.81000389 4	2.2486548 29
Deaths	Global	Both	85-89 years	Prostate cancer	Smoking	Number	1999	1052.6097 4	1818.33334 5	461.604104 2
Deaths	Global	Both	85-89 years	Prostate cancer	Smoking	Rate	1999	5.0328868 36	8.69407303 6	2.2070869 49
Deaths	Global	Both	85-89 years	Prostate cancer	Smoking	Number	2000	1060.0073 46	1830.30562 5	465.083362 6

Deaths	Global	Both	85-89 years	Prostate cancer	Smoking	Rate	2000	4.9547798 6	8.55537603 9	2.1739336 88
Deaths	Global	Both	85-89 years	Prostate cancer	Smoking	Number	2001	1058.3203 08	1833.05770 4	462.52465 76
Deaths	Global	Both	85-89 years	Prostate cancer	Smoking	Rate	2001	4.8900177 67	8.46972761 1	2.1371165
Deaths	Global	Both	85-89 years	Prostate cancer	Smoking	Number	2002	1031.7322 08	1782.87239 5	448.9113341
Deaths	Global	Both	85-89 years	Prostate cancer	Smoking	Rate	2002	4.7302322 38	8.17402075 7	2.0581453 68
Deaths	Global	Both	85-89 years	Prostate cancer	Smoking	Number	2003	1000.5279 75	1732.36558 2	434.6247715
Deaths	Global	Both	85-89 years	Prostate cancer	Smoking	Rate	2003	4.5513070 46	7.88036703 9	1.9770669 42
Deaths	Global	Both	85-89 years	Prostate cancer	Smoking	Number	2004	977.58273 03	1699.59914 8	422.7515461
Deaths	Global	Both	85-89 years	Prostate cancer	Smoking	Rate	2004	4.3576739 63	7.57613522	1.8844578 04
Deaths	Global	Both	85-89 years	Prostate cancer	Smoking	Number	2005	985.90168 09	1717.88634 6	429.0518795
Deaths	Global	Both	85-89 years	Prostate cancer	Smoking	Rate	2005	4.2136511 34	7.34208480 4	1.8337274 13

Deaths	Global	Both	85-89 years	Prostate cancer	Smoking	Number	2006	1013.167875	1759.105973	437.765792
Deaths	Global	Both	85-89 years	Prostate cancer	Smoking	Rate	2006	4.093351683	7.107054593	1.768640011
Deaths	Global	Both	85-89 years	Prostate cancer	Smoking	Number	2007	1057.387937	1835.177183	454.645662
Deaths	Global	Both	85-89 years	Prostate cancer	Smoking	Rate	2007	4.021703668	6.979972587	1.729214
Deaths	Global	Both	85-89 years	Prostate cancer	Smoking	Number	2008	1096.526325	1911.046018	473.707738
Deaths	Global	Both	85-89 years	Prostate cancer	Smoking	Rate	2008	3.932559344	6.853735925	1.698895637
Deaths	Global	Both	85-89 years	Prostate cancer	Smoking	Number	2009	1123.708728	1964.615323	488.946969
Deaths	Global	Both	85-89 years	Prostate cancer	Smoking	Rate	2009	3.816429359	6.672383518	1.660600752
Deaths	Global	Both	85-89 years	Prostate cancer	Smoking	Number	2010	1147.493966	2022.409193	495.553089
Deaths	Global	Both	85-89 years	Prostate cancer	Smoking	Rate	2010	3.709450233	6.537747914	1.601951369
Deaths	Global	Both	85-89 years	Prostate cancer	Smoking	Number	2011	1170.358873	2041.791431	504.927185656

Deaths	Global	Both	85-89 years	Prostate cancer	Smoking	Rate	2011	3.6215277228	6.31808429	1.5624334008
Deaths	Global	Both	85-89 years	Prostate cancer	Smoking	Number	2012	1190.583047	2067.11994	510.3492835
Deaths	Global	Both	85-89 years	Prostate cancer	Smoking	Rate	2012	3.5232325384	6.11712416 6	1.5102509 9
Deaths	Global	Both	85-89 years	Prostate cancer	Smoking	Number	2013	1207.817158	2111.091434	514.2159147
Deaths	Global	Both	85-89 years	Prostate cancer	Smoking	Rate	2013	3.4219477 41	5.98107463 2	1.4568595 72
Deaths	Global	Both	85-89 years	Prostate cancer	Smoking	Number	2014	1249.838418	2180.55152 4	529.4 1323 8
Deaths	Global	Both	85-89 years	Prostate cancer	Smoking	Rate	2014	3.4019644 2	5.93529419 1	1.4410222 74
Deaths	Global	Both	85-89 years	Prostate cancer	Smoking	Number	2015	1318.463408	2278.89328 8	563.4022752
Deaths	Global	Both	85-89 years	Prostate cancer	Smoking	Rate	2015	3.4629674 31	5.98555347 7	1.4797860 28
Deaths	Global	Both	85-89 years	Prostate cancer	Smoking	Number	2016	1386.195419	2406.93252 7	596.6 5690 81
Deaths	Global	Both	85-89 years	Prostate cancer	Smoking	Rate	2016	3.5139071 13	6.10140331 8	1.5124829 63

Deaths	Global	Both	85-89 years	Prostate cancer	Smoking	Number	2017	1383.31985	2438.923658	593.816069
Deaths	Global	Both	85-89 years	Prostate cancer	Smoking	Rate	2017	3.401104697	5.99641648	1.459975368
Deaths	Global	Both	85-89 years	Prostate cancer	Smoking	Number	2018	1403.0248	2470.594626	604.000413 49
Deaths	Global	Both	85-89 years	Prostate cancer	Smoking	Rate	2018	3.346683105	5.893193973	1.440751748
Deaths	Global	Both	85-89 years	Prostate cancer	Smoking	Number	2019	1445.537868	2530.072952	619.954926 7
Deaths	Global	Both	85-89 years	Prostate cancer	Smoking	Rate	2019	3.340134102	5.846116615	1.432499721
Deaths	Global	Both	85-89 years	Prostate cancer	Smoking	Number	2020	1457.65428	2574.1063	623.354999 8
Deaths	Global	Both	85-89 years	Prostate cancer	Smoking	Rate	2020	3.268598812	5.772448104	1.397877153
Deaths	Global	Both	85-89 years	Prostate cancer	Smoking	Number	2021	1454.8160 6	2669.547662	620.312508 4
Deaths	Global	Both	85-89 years	Prostate cancer	Smoking	Rate	2021	3.181887731	5.83867692	1.356710868
Deaths	Global	Both	90-94 years	Prostate cancer	Smoking	Number	1990	256.673458	453.161864	110.894676

Deaths	Global	Both	90-94 years	Prostate cancer	Smoking	Rate	1990	5.9897835 26	10.5750765 5	2.5878605
Deaths	Global	Both	90-94 years	Prostate cancer	Smoking	Number	1991	275.62214 02	485.750324 2	118.881378 3
Deaths	Global	Both	90-94 years	Prostate cancer	Smoking	Rate	1991	6.0221201 3	10.6132504 6	2.5974616 58
Deaths	Global	Both	90-94 years	Prostate cancer	Smoking	Number	1992	296.88443 8	523.763455	127.627537 5
Deaths	Global	Both	90-94 years	Prostate cancer	Smoking	Rate	1992	6.1292093 95	10.8131497 6	2.6348834 83
Deaths	Global	Both	90-94 years	Prostate cancer	Smoking	Number	1993	319.45923 28	568.925298 3	137.041082 4
Deaths	Global	Both	90-94 years	Prostate cancer	Smoking	Rate	1993	6.1976151 58	11.0373396 4	2.6586424 89
Deaths	Global	Both	90-94 years	Prostate cancer	Smoking	Number	1994	341.97775 83	607.362057	144.895602 5
Deaths	Global	Both	90-94 years	Prostate cancer	Smoking	Rate	1994	6.2475679 96	11.0958553 8	2.6470877 33
Deaths	Global	Both	90-94 years	Prostate cancer	Smoking	Number	1995	362.58326 85	643.646736 5	154.243488 1
Deaths	Global	Both	90-94 years	Prostate cancer	Smoking	Rate	1995	6.2649144 85	11.1212847 2	2.6651043 97

Deaths	Global	Both	90-94 years	Prostate cancer	Smoking	Number	1996	381.54948 68	675.628945 9	161.584 2646
Deaths	Global	Both	90-94 years	Prostate cancer	Smoking	Rate	1996	6.2739 93166	11.1096 7656	2.6570 0415 5
Deaths	Global	Both	90-94 years	Prostate cancer	Smoking	Number	1997	394.51 77954	701.833 9882	165.60 6424 2
Deaths	Global	Both	90-94 years	Prostate cancer	Smoking	Rate	1997	6.1 5684 2729	10.9 5281 769	2.584 4530 23
Deaths	Global	Both	90-94 years	Prostate cancer	Smoking	Number	1998	402.02 615 31	714.612 101 2	168.5 4609 15
Deaths	Global	Both	90-94 years	Prostate cancer	Smoking	Rate	1998	5.9 953 965 46	10.6 569 756 5	2.513 5196 98
Deaths	Global	Both	90-94 years	Prostate cancer	Smoking	Number	1999	412.05 221 76	732.872 611 9	172.2 7119 91
Deaths	Global	Both	90-94 years	Prostate cancer	Smoking	Rate	1999	5.8 829 002 63	10.4 632 769 7	2.459 5287 66
Deaths	Global	Both	90-94 years	Prostate cancer	Smoking	Number	2000	420.69 931 08	746.929 861 6	176.6 0841 76
Deaths	Global	Both	90-94 years	Prostate cancer	Smoking	Rate	2000	5.7 710 871 33	10.2 462 666 4	2.422 6865 62
Deaths	Global	Both	90-94 years	Prostate cancer	Smoking	Number	2001	432.19 740 12	770.485 799 7	182.2 4301 14

Deaths	Global	Both	90-94 years	Prostate cancer	Smoking	Rate	2001	5.696030382	10.15441211	2.4018231 64
Deaths	Global	Both	90-94 years	Prostate cancer	Smoking	Number	2002	440.917532	787.6217106	186.2888644
Deaths	Global	Both	90-94 years	Prostate cancer	Smoking	Rate	2002	5.602653236	10.00815573	2.3671363 3
Deaths	Global	Both	90-94 years	Prostate cancer	Smoking	Number	2003	447.2193681	799.1134972	188.0762883
Deaths	Global	Both	90-94 years	Prostate cancer	Smoking	Rate	2003	5.475163399	9.783290447	2.3025577 23
Deaths	Global	Both	90-94 years	Prostate cancer	Smoking	Number	2004	446.167724	798.5628702	186.6697697
Deaths	Global	Both	90-94 years	Prostate cancer	Smoking	Rate	2004	5.277768846	9.446291184	2.2081379 76
Deaths	Global	Both	90-94 years	Prostate cancer	Smoking	Number	2005	443.3175328	800.1560349	185.1 7106 69
Deaths	Global	Both	90-94 years	Prostate cancer	Smoking	Rate	2005	5.090146818	9.187346302	2.126 1237 09
Deaths	Global	Both	90-94 years	Prostate cancer	Smoking	Number	2006	440.7331 23	798.6607008	183.9 9833 29
Deaths	Global	Both	90-94 years	Prostate cancer	Smoking	Rate	2006	4.953366407	8.976083668	2.067 9425 31

Deaths	Global	Both	90-94 years	Prostate cancer	Smoking	Number	2007	438.26291 52	793.5310653	183.4959746
Deaths	Global	Both	90-94 years	Prostate cancer	Smoking	Rate	2007	4.831184048	8.747476664	2.022764862
Deaths	Global	Both	90-94 years	Prostate cancer	Smoking	Number	2008	432.25266 59	783.8739861	181.1582451
Deaths	Global	Both	90-94 years	Prostate cancer	Smoking	Rate	2008	4.665001792	8.45980566	1.955114693
Deaths	Global	Both	90-94 years	Prostate cancer	Smoking	Number	2009	427.82809 71	780.1922683	179.3749144
Deaths	Global	Both	90-94 years	Prostate cancer	Smoking	Rate	2009	4.454499374	8.123276602	1.867631998
Deaths	Global	Both	90-94 years	Prostate cancer	Smoking	Number	2010	441.49519 22	810.8225439	182.5139279
Deaths	Global	Both	90-94 years	Prostate cancer	Smoking	Rate	2010	4.32648143	7.945746048	1.788565614
Deaths	Global	Both	90-94 years	Prostate cancer	Smoking	Number	2011	466.59345 41	855.6102813	194.2512274
Deaths	Global	Both	90-94 years	Prostate cancer	Smoking	Rate	2011	4.266258844	7.823202176	1.776120108
Deaths	Global	Both	90-94 years	Prostate cancer	Smoking	Number	2012	488.46378 85	899.8997528	203.7744989

Deaths	Global	Both	90-94 years	Prostate cancer	Smoking	Rate	2012	4.1673996 16	7.67762518 5	1.738531676
Deaths	Global	Both	90-94 years	Prostate cancer	Smoking	Number	2013	511.91723 39	948.6958523	212.456652 6
Deaths	Global	Both	90-94 years	Prostate cancer	Smoking	Rate	2013	4.0978567 26	7.59423481 3	1.7006986
Deaths	Global	Both	90-94 years	Prostate cancer	Smoking	Number	2014	543.29605 5	1013.76220 9	226.859131 1
Deaths	Global	Both	90-94 years	Prostate cancer	Smoking	Rate	2014	4.1134941 64	7.67556637 4	1.717633882
Deaths	Global	Both	90-94 years	Prostate cancer	Smoking	Number	2015	576.10498 2	1063.51795 7	239.540583 1
Deaths	Global	Both	90-94 years	Prostate cancer	Smoking	Rate	2015	4.1472472 66	7.65602117 2	1.724397565
Deaths	Global	Both	90-94 years	Prostate cancer	Smoking	Number	2016	605.27107 17	1128.15655 4	251.778496 2
Deaths	Global	Both	90-94 years	Prostate cancer	Smoking	Rate	2016	4.1547188 84	7.74392426 1	1.728265106
Deaths	Global	Both	90-94 years	Prostate cancer	Smoking	Number	2017	623.55028 62	1174.66974 5	256.695584 3
Deaths	Global	Both	90-94 years	Prostate cancer	Smoking	Rate	2017	4.0794386 21	7.68501471 4	1.679373586

Deaths	Global	Both	90-94 years	Prostate cancer	Smoking	Number	2018	650.93529 14	1238.76556 9	263.6306474
Deaths	Global	Both	90-94 years	Prostate cancer	Smoking	Rate	2018	4.0572359 58	7.72114260 4	1.64319212 1
Deaths	Global	Both	90-94 years	Prostate cancer	Smoking	Number	2019	683.29823 63	1288.82775 2	279.1705196
Deaths	Global	Both	90-94 years	Prostate cancer	Smoking	Rate	2019	4.0623577 2	7.66236335 9	1.659729903
Deaths	Global	Both	90-94 years	Prostate cancer	Smoking	Number	2020	701.33509 46	1322.17613	287.596390 8
Deaths	Global	Both	90-94 years	Prostate cancer	Smoking	Rate	2020	4.0211154 42	7.58071697 1	1.648938285
Deaths	Global	Both	90-94 years	Prostate cancer	Smoking	Number	2021	703.84414 58	1350.67076 8	288.7314085
Deaths	Global	Both	90-94 years	Prostate cancer	Smoking	Rate	2021	3.9344258 88	7.55012891 3	1.613982776
Deaths	Global	Both	95+ years	Prostate cancer	Smoking	Number	1990	43.468370 01	81.8779422 1	17.10194961
Deaths	Global	Both	95+ years	Prostate cancer	Smoking	Rate	1990	4.2696145 89	8.04233645	1.679813012
Deaths	Global	Both	95+ years	Prostate cancer	Smoking	Number	1991	46.805028 1	88.5108393 4	18.29448449

Deaths	Global	Both	95+ years	Prostate cancer	Smoking	Rate	1991	4.416619415	8.352066162	1.726305494
Deaths	Global	Both	95+ years	Prostate cancer	Smoking	Number	1992	50.13181579	95.29910828	19.62045656
Deaths	Global	Both	95+ years	Prostate cancer	Smoking	Rate	1992	4.523843447	8.599693423	1.770529801
Deaths	Global	Both	95+ years	Prostate cancer	Smoking	Number	1993	52.97762666	101.8543422	20.694282 4
Deaths	Global	Both	95+ years	Prostate cancer	Smoking	Rate	1993	4.579460821	8.804433101	1.788842979
Deaths	Global	Both	95+ years	Prostate cancer	Smoking	Number	1994	54.94526058	105.8698513	21.42303485
Deaths	Global	Both	95+ years	Prostate cancer	Smoking	Rate	1994	4.537088924	8.742172207	1.769000877
Deaths	Global	Both	95+ years	Prostate cancer	Smoking	Number	1995	58.12114604	113.1790797	22.69408714
Deaths	Global	Both	95+ years	Prostate cancer	Smoking	Rate	1995	4.539789769	8.840314809	1.772614472
Deaths	Global	Both	95+ years	Prostate cancer	Smoking	Number	1996	62.07607922	120.9489778	24.23721194
Deaths	Global	Both	95+ years	Prostate cancer	Smoking	Rate	1996	4.533925555	8.833896535	1.770242515

Deaths	Global	Both	95+ years	Prostate cancer	Smoking	Number	1997	64.75077302	127.2523554	25.1882062 5
Deaths	Global	Both	95+ years	Prostate cancer	Smoking	Rate	1997	4.456494997	8.758188645	1.733587259
Deaths	Global	Both	95+ years	Prostate cancer	Smoking	Number	1998	66.92859323	131.8010073	25.9521793
Deaths	Global	Both	95+ years	Prostate cancer	Smoking	Rate	1998	4.307942461	8.483536383	1.670444461
Deaths	Global	Both	95+ years	Prostate cancer	Smoking	Number	1999	69.58948246	137.7540157	26.8935897 7
Deaths	Global	Both	95+ years	Prostate cancer	Smoking	Rate	1999	4.185745688	8.285781943	1.617625587
Deaths	Global	Both	95+ years	Prostate cancer	Smoking	Number	2000	71.99605082	142.2992179	27.7943469 5
Deaths	Global	Both	95+ years	Prostate cancer	Smoking	Rate	2000	4.037800424	7.980657771	1.558808082
Deaths	Global	Both	95+ years	Prostate cancer	Smoking	Number	2001	75.85787086	149.9844368	29.1993466 3
Deaths	Global	Both	95+ years	Prostate cancer	Smoking	Rate	2001	3.9741644	7.857626408	1.529742432
Deaths	Global	Both	95+ years	Prostate cancer	Smoking	Number	2002	78.7724966	157.1525366	30.2213664 7

Deaths	Global	Both	95+ years	Prostate cancer	Smoking	Rate	2002	3.8608677998	7.702500162	1.48123654544
Deaths	Global	Both	95+ years	Prostate cancer	Smoking	Number	2003	82.00014368	165.1596247	31.439230 17
Deaths	Global	Both	95+ years	Prostate cancer	Smoking	Rate	2003	3.793295196	7.64022089	1.45436672 9
Deaths	Global	Both	95+ years	Prostate cancer	Smoking	Number	2004	84.47832154	170.3419647	32.13171394
Deaths	Global	Both	95+ years	Prostate cancer	Smoking	Rate	2004	3.6962549 8	7.45312316 7	1.40588739 8
Deaths	Global	Both	95+ years	Prostate cancer	Smoking	Number	2005	85.74970066	173.7888225	32.59606 18
Deaths	Global	Both	95+ years	Prostate cancer	Smoking	Rate	2005	3.5554563 36	7.20583938 4	1.35153678 2
Deaths	Global	Both	95+ years	Prostate cancer	Smoking	Number	2006	88.02507143	178.9496208	33.14172031
Deaths	Global	Both	95+ years	Prostate cancer	Smoking	Rate	2006	3.4592656 88	7.03247692	1.30242457 1
Deaths	Global	Both	95+ years	Prostate cancer	Smoking	Number	2007	90.48696125	184.4541508	33.70162147
Deaths	Global	Both	95+ years	Prostate cancer	Smoking	Rate	2007	3.3757255 52	6.88128523 2	1.25727975 8

Deaths	Global	Both	95+ years	Prostate cancer	Smoking	Number	2008	93.734086 92	192.0447799	34.767424 85
Deaths	Global	Both	95+ years	Prostate cancer	Smoking	Rate	2008	3.3179097 45	6.79781782 3	1.2306641 21
Deaths	Global	Both	95+ years	Prostate cancer	Smoking	Number	2009	95.463160 98	196.5047676	35.094173 91
Deaths	Global	Both	95+ years	Prostate cancer	Smoking	Rate	2009	3.2053138 24	6.59793203 8	1.1783376 92
Deaths	Global	Both	95+ years	Prostate cancer	Smoking	Number	2010	97.280408 64	202.8373604	35.192184 57
Deaths	Global	Both	95+ years	Prostate cancer	Smoking	Rate	2010	3.1106094 15	6.48586711 2	1.1252948 28
Deaths	Global	Both	95+ years	Prostate cancer	Smoking	Number	2011	97.957281 87	205.2476056	35.086501 21
Deaths	Global	Both	95+ years	Prostate cancer	Smoking	Rate	2011	3.0097224 58	6.30620119 6	1.0780273 67
Deaths	Global	Both	95+ years	Prostate cancer	Smoking	Number	2012	97.370103 18	204.5164174	34.850403 28
Deaths	Global	Both	95+ years	Prostate cancer	Smoking	Rate	2012	2.8844922 21	6.05859494 6	1.0324084 49
Deaths	Global	Both	95+ years	Prostate cancer	Smoking	Number	2013	98.659500 24	209.8388826	34.974622 6

Deaths	Global	Both	95+ years	Prostate cancer	Smoking	Rate	2013	2.8205732828	5.999076958	0.999888343
Deaths	Global	Both	95+ years	Prostate cancer	Smoking	Number	2014	102.6161733	219.8172216	36.21392227
Deaths	Global	Both	95+ years	Prostate cancer	Smoking	Rate	2014	2.814403691	6.02881963	0.993221568
Deaths	Global	Both	95+ years	Prostate cancer	Smoking	Number	2015	108.0069841	232.4384826	38.269953 06
Deaths	Global	Both	95+ years	Prostate cancer	Smoking	Rate	2015	2.7873613	5.999859391 8	0.987641569
Deaths	Global	Both	95+ years	Prostate cancer	Smoking	Number	2016	115.7105682	250.3695733	40.795267 77
Deaths	Global	Both	95+ years	Prostate cancer	Smoking	Rate	2016	2.800685328	6.06000 3	0.987418087
Deaths	Global	Both	95+ years	Prostate cancer	Smoking	Number	2017	124.8142649	271.3845856	43.835126 17
Deaths	Global	Both	95+ years	Prostate cancer	Smoking	Rate	2017	2.838679221	6.17216136 8	0.996952247
Deaths	Global	Both	95+ years	Prostate cancer	Smoking	Number	2018	133.5604425	293.0407286	46.559628 18
Deaths	Global	Both	95+ years	Prostate cancer	Smoking	Rate	2018	2.862284437	6.28004745 2	0.997802168

Deaths	Global	Both	95+ years	Prostate cancer	Smoking	Number	2019	141.33399 83	312.4879561	49.214105 06
Deaths	Global	Both	95+ years	Prostate cancer	Smoking	Rate	2019	2.8540647 79	6.31030664 8	0.9938178 04
Deaths	Global	Both	95+ years	Prostate cancer	Smoking	Number	2020	146.53095 23	325.0245697	51.676150 74
Deaths	Global	Both	95+ years	Prostate cancer	Smoking	Rate	2020	2.8028001 17	6.21697250 8	0.9884459 16
Deaths	Global	Both	95+ years	Prostate cancer	Smoking	Number	2021	148.26149 4	330.750343	52.396058 65
Deaths	Global	Both	95+ years	Prostate cancer	Smoking	Rate	2021	2.7202403 17	6.06846992 9	0.9613411 24
DALYs (Disability-Adjusted Life Years)	Global	Both	30-34 years	Prostate cancer	Smoking	Number	1990	470.54028 35	764.4605555 5	171.828694 4
DALYs (Disability-Adjusted Life Years)	Global	Both	30-34 years	Prostate cancer	Smoking	Rate	1990	0.1220842 84	0.19834352 7	0.0445819 07
DALYs (Disability-Adjusted Life Years)	Global	Both	30-34 years	Prostate cancer	Smoking	Number	1991	471.21536 92	777.6470404	172.036111 2
DALYs (Disability-Adjusted Life Years)	Global	Both	30-34 years	Prostate cancer	Smoking	Rate	1991	0.1206507 99	0.19911009 5	0.0440484 24
DALYs (Disability-Adjusted Life Years)	Global	Both	30-34 years	Prostate cancer	Smoking	Number	1992	470.64974 39	770.852422	175.516708 6

DALYs (Disability-Adjusted Life Years)	Global	Both	30-34 years	Prostate cancer	Smoking	Rate	1992	0.1179824 35	0.19323721 6	0.043998513
DALYs (Disability-Adjusted Life Years)	Global	Both	30-34 years	Prostate cancer	Smoking	Number	1993	481.19339 44	786.008595 8	177.419862
DALYs (Disability-Adjusted Life Years)	Global	Both	30-34 years	Prostate cancer	Smoking	Rate	1993	0.1169824 01	0.19108569 2	0.043132349
DALYs (Disability-Adjusted Life Years)	Global	Both	30-34 years	Prostate cancer	Smoking	Number	1994	491.68167 12	809.770959 6	179.986025
DALYs (Disability-Adjusted Life Years)	Global	Both	30-34 years	Prostate cancer	Smoking	Rate	1994	0.1155125 14	0.19024235 6	0.042284753
DALYs (Disability-Adjusted Life Years)	Global	Both	30-34 years	Prostate cancer	Smoking	Number	1995	491.89338 68	808.395605 7	174.794471 1
DALYs (Disability-Adjusted Life Years)	Global	Both	30-34 years	Prostate cancer	Smoking	Rate	1995	0.1118583 19	0.18383205 8	0.039748889
DALYs (Disability-Adjusted Life Years)	Global	Both	30-34 years	Prostate cancer	Smoking	Number	1996	496.14852 31	824.791759 3	179.374224
DALYs (Disability-Adjusted Life Years)	Global	Both	30-34 years	Prostate cancer	Smoking	Rate	1996	0.1097642 31	0.18247083 2	0.039683427
DALYs (Disability-Adjusted Life Years)	Global	Both	30-34 years	Prostate cancer	Smoking	Number	1997	499.07320 19	823.135944 5	175.136614 9
DALYs (Disability-Adjusted Life Years)	Global	Both	30-34 years	Prostate cancer	Smoking	Rate	1997	0.1079602 74	0.17806201 9	0.037885819

DALYs (Disability-Adjusted Life Years)	Global	Both	30-34 years	Prostate cancer	Smoking	Number	1998	485.17326 91	800.33858	172.797 4772
DALYs (Disability-Adjusted Life Years)	Global	Both	30-34 years	Prostate cancer	Smoking	Rate	1998	0.1033534	0.17049107 7	0.036809956
DALYs (Disability-Adjusted Life Years)	Global	Both	30-34 years	Prostate cancer	Smoking	Number	1999	471.45456 07	774.752553 1	166.287689 4
DALYs (Disability-Adjusted Life Years)	Global	Both	30-34 years	Prostate cancer	Smoking	Rate	1999	0.0993205 72	0.16321587	0.035031559
DALYs (Disability-Adjusted Life Years)	Global	Both	30-34 years	Prostate cancer	Smoking	Number	2000	465.47250 02	770.013690 7	167.896875 9
DALYs (Disability-Adjusted Life Years)	Global	Both	30-34 years	Prostate cancer	Smoking	Rate	2000	0.0971554 9	0.16072068 2	0.035044183
DALYs (Disability-Adjusted Life Years)	Global	Both	30-34 years	Prostate cancer	Smoking	Number	2001	453.10713 17	743.775417 7	168.977048
DALYs (Disability-Adjusted Life Years)	Global	Both	30-34 years	Prostate cancer	Smoking	Rate	2001	0.0936078 39	0.15365728 1	0.034909131
DALYs (Disability-Adjusted Life Years)	Global	Both	30-34 years	Prostate cancer	Smoking	Number	2002	454.51929 89	742.276646	168.849825 8
DALYs (Disability-Adjusted Life Years)	Global	Both	30-34 years	Prostate cancer	Smoking	Rate	2002	0.0930485 06	0.15195775 7	0.034566682
DALYs (Disability-Adjusted Life Years)	Global	Both	30-34 years	Prostate cancer	Smoking	Number	2003	460.91654 1	748.515361 5	176.259142

DALYs (Disability-Adjusted Life Years)	Global	Both	30-34 years	Prostate cancer	Smoking	Rate	2003	0.0936193 17	0.15203511	0.0358009 73
DALYs (Disability-Adjusted Life Years)	Global	Both	30-34 years	Prostate cancer	Smoking	Number	2004	454.24198 21	719.209278 2	178.286305 2
DALYs (Disability-Adjusted Life Years)	Global	Both	30-34 years	Prostate cancer	Smoking	Rate	2004	0.0917162 82	0.14521599 4	0.0359978 99
DALYs (Disability-Adjusted Life Years)	Global	Both	30-34 years	Prostate cancer	Smoking	Number	2005	456.58266 36	713.014201	184.773323 5
DALYs (Disability-Adjusted Life Years)	Global	Both	30-34 years	Prostate cancer	Smoking	Rate	2005	0.0918535 99	0.14344154	0.0371720 09
DALYs (Disability-Adjusted Life Years)	Global	Both	30-34 years	Prostate cancer	Smoking	Number	2006	448.01769 84	711.002692 8	186.225140 1
DALYs (Disability-Adjusted Life Years)	Global	Both	30-34 years	Prostate cancer	Smoking	Rate	2006	0.0899945 71	0.14282110 3	0.0374075 66
DALYs (Disability-Adjusted Life Years)	Global	Both	30-34 years	Prostate cancer	Smoking	Number	2007	438.50519 32	693.639718 1	184.632020 7
DALYs (Disability-Adjusted Life Years)	Global	Both	30-34 years	Prostate cancer	Smoking	Rate	2007	0.0880031 74	0.13920587	0.0370536 18
DALYs (Disability-Adjusted Life Years)	Global	Both	30-34 years	Prostate cancer	Smoking	Number	2008	428.04370 39	666.843928	182.483055 2
DALYs (Disability-Adjusted Life Years)	Global	Both	30-34 years	Prostate cancer	Smoking	Rate	2008	0.0856560 3	0.13344245 6	0.0365167 71

DALYs (Disability-Adjusted Life Years)	Global	Both	30-34 years	Prostate cancer	Smoking	Number	2009	416.72924 14	659.391421	174.2012 52
DALYs (Disability-Adjusted Life Years)	Global	Both	30-34 years	Prostate cancer	Smoking	Rate	2009	0.0828325 24	0.13106605	0.0346294 22
DALYs (Disability-Adjusted Life Years)	Global	Both	30-34 years	Prostate cancer	Smoking	Number	2010	415.52849 63	660.8876843	171.5123 69
DALYs (Disability-Adjusted Life Years)	Global	Both	30-34 years	Prostate cancer	Smoking	Rate	2010	0.0817549 59	0.13002921 8	0.0337449 46
DALYs (Disability-Adjusted Life Years)	Global	Both	30-34 years	Prostate cancer	Smoking	Number	2011	418.94232 28	665.1638789	174.7473345
DALYs (Disability-Adjusted Life Years)	Global	Both	30-34 years	Prostate cancer	Smoking	Rate	2011	0.0814326 53	0.12929240 3	0.0339668 22
DALYs (Disability-Adjusted Life Years)	Global	Both	30-34 years	Prostate cancer	Smoking	Number	2012	411.81409 86	658.4089818	167.4561081
DALYs (Disability-Adjusted Life Years)	Global	Both	30-34 years	Prostate cancer	Smoking	Rate	2012	0.0789029 21	0.12615010 5	0.0320843 22
DALYs (Disability-Adjusted Life Years)	Global	Both	30-34 years	Prostate cancer	Smoking	Number	2013	392.65857 25	629.5394683	160.5219 11
DALYs (Disability-Adjusted Life Years)	Global	Both	30-34 years	Prostate cancer	Smoking	Rate	2013	0.0739677 87	0.11859066 5	0.0302386 13
DALYs (Disability-Adjusted Life Years)	Global	Both	30-34 years	Prostate cancer	Smoking	Number	2014	409.11471 88	653.1484454	167.5717011

DALYs (Disability-Adjusted Life Years)	Global	Both	30-34 years	Prostate cancer	Smoking	Rate	2014	0.0756096 61	0.12071023 2	0.0309694 05
DALYs (Disability-Adjusted Life Years)	Global	Both	30-34 years	Prostate cancer	Smoking	Number	2015	401.86635 74	652.639343 9	163.4852497
DALYs (Disability-Adjusted Life Years)	Global	Both	30-34 years	Prostate cancer	Smoking	Rate	2015	0.0727163 48	0.11809286 5	0.0295820 99
DALYs (Disability-Adjusted Life Years)	Global	Both	30-34 years	Prostate cancer	Smoking	Number	2016	408.75286 52	664.549544 1	164.0871978
DALYs (Disability-Adjusted Life Years)	Global	Both	30-34 years	Prostate cancer	Smoking	Rate	2016	0.0722556 41	0.11747306 8	0.0290058 53
DALYs (Disability-Adjusted Life Years)	Global	Both	30-34 years	Prostate cancer	Smoking	Number	2017	425.47536 24	698.887614 5	167.7683335
DALYs (Disability-Adjusted Life Years)	Global	Both	30-34 years	Prostate cancer	Smoking	Rate	2017	0.0735076 91	0.12074404 2	0.0289846 7
DALYs (Disability-Adjusted Life Years)	Global	Both	30-34 years	Prostate cancer	Smoking	Number	2018	442.51171 04	741.166084 6	173.4920855
DALYs (Disability-Adjusted Life Years)	Global	Both	30-34 years	Prostate cancer	Smoking	Rate	2018	0.0749586 56	0.12554879 9	0.0293884 51
DALYs (Disability-Adjusted Life Years)	Global	Both	30-34 years	Prostate cancer	Smoking	Number	2019	450.01364 46	751.428217 9	181.8125749
DALYs (Disability-Adjusted Life Years)	Global	Both	30-34 years	Prostate cancer	Smoking	Rate	2019	0.0751196 36	0.12543400 7	0.0303495 12

DALYs (Disability-Adjusted Life Years)	Global	Both	30-34 years	Prostate cancer	Smoking	Number	2020	438.95927	713.1900397	173.726381
DALYs (Disability-Adjusted Life Years)	Global	Both	30-34 years	Prostate cancer	Smoking	Rate	2020	0.0726711 74	0.11807099 2	0.0287609 8
DALYs (Disability-Adjusted Life Years)	Global	Both	30-34 years	Prostate cancer	Smoking	Number	2021	437.57005 11	702.8283461	179.691279 9
DALYs (Disability-Adjusted Life Years)	Global	Both	30-34 years	Prostate cancer	Smoking	Rate	2021	0.0723878 25	0.11626987 5	0.0297265 8
DALYs (Disability-Adjusted Life Years)	Global	Both	35-39 years	Prostate cancer	Smoking	Number	1990	987.75322 82	1690.2807 89	328.955200 8
DALYs (Disability-Adjusted Life Years)	Global	Both	35-39 years	Prostate cancer	Smoking	Rate	1990	0.2804169 57	0.47986013 3	0.0933883 22
DALYs (Disability-Adjusted Life Years)	Global	Both	35-39 years	Prostate cancer	Smoking	Number	1991	1024.3880 1	1728.35352 4	337.866940 4
DALYs (Disability-Adjusted Life Years)	Global	Both	35-39 years	Prostate cancer	Smoking	Rate	1991	0.2836920 62	0.47864692 9	0.0935682 26
DALYs (Disability-Adjusted Life Years)	Global	Both	35-39 years	Prostate cancer	Smoking	Number	1992	1050.3441	1815.15527 3	365.470762 8
DALYs (Disability-Adjusted Life Years)	Global	Both	35-39 years	Prostate cancer	Smoking	Rate	1992	0.2851137 2	0.49272012 1	0.0992062 78
DALYs (Disability-Adjusted Life Years)	Global	Both	35-39 years	Prostate cancer	Smoking	Number	1993	1066.2407 75	1819.76778 8	364.736791 1

DALYs (Disability-Adjusted Life Years)	Global	Both	35-39 years	Prostate cancer	Smoking	Rate	1993	0.285618201	0.48746851	0.0977035 1
DALYs (Disability-Adjusted Life Years)	Global	Both	35-39 years	Prostate cancer	Smoking	Number	1994	1048.14563	1748.000701	379.029755 55
DALYs (Disability-Adjusted Life Years)	Global	Both	35-39 years	Prostate cancer	Smoking	Rate	1994	0.278411399	0.46430887 8	0.100678953
DALYs (Disability-Adjusted Life Years)	Global	Both	35-39 years	Prostate cancer	Smoking	Number	1995	1022.3202 2	1713.53684 3	359.084046 8
DALYs (Disability-Adjusted Life Years)	Global	Both	35-39 years	Prostate cancer	Smoking	Rate	1995	0.269384407	0.45152203 5	0.0946197 1
DALYs (Disability-Adjusted Life Years)	Global	Both	35-39 years	Prostate cancer	Smoking	Number	1996	1004.383625	1681.17886 6	365.321633 8
DALYs (Disability-Adjusted Life Years)	Global	Both	35-39 years	Prostate cancer	Smoking	Rate	1996	0.261160633	0.43714147 3	0.0949912 23
DALYs (Disability-Adjusted Life Years)	Global	Both	35-39 years	Prostate cancer	Smoking	Number	1997	1000.372309	1661.86889	356.574195 3
DALYs (Disability-Adjusted Life Years)	Global	Both	35-39 years	Prostate cancer	Smoking	Rate	1997	0.254530 38	0.42283 818 5	0.0907251 88
DALYs (Disability-Adjusted Life Years)	Global	Both	35-39 years	Prostate cancer	Smoking	Number	1998	987.77643 41	1651.59423 8	350.161473 8
DALYs (Disability-Adjusted Life Years)	Global	Both	35-39 years	Prostate cancer	Smoking	Rate	1998	0.243546132	0.40721 703 2	0.0863358 04

DALYs (Disability-Adjusted Life Years)	Global	Both	35-39 years	Prostate cancer	Smoking	Number	1999	979.69186 82	1629.63002 7	336.12735 02
DALYs (Disability-Adjusted Life Years)	Global	Both	35-39 years	Prostate cancer	Smoking	Rate	1999	0.2332177 51	0.38793692 3	0.08000158 37
DALYs (Disability-Adjusted Life Years)	Global	Both	35-39 years	Prostate cancer	Smoking	Number	2000	982.62970 38	1666.42472 9	343.79536 34
DALYs (Disability-Adjusted Life Years)	Global	Both	35-39 years	Prostate cancer	Smoking	Rate	2000	0.2262262 18	0.38365313 3	0.07915039 1
DALYs (Disability-Adjusted Life Years)	Global	Both	35-39 years	Prostate cancer	Smoking	Number	2001	965.15954 23	1630.75959 6	348.66506 47
DALYs (Disability-Adjusted Life Years)	Global	Both	35-39 years	Prostate cancer	Smoking	Rate	2001	0.2160884 67	0.36510890 2	0.07806222 3
DALYs (Disability-Adjusted Life Years)	Global	Both	35-39 years	Prostate cancer	Smoking	Number	2002	963.89384 6	1577.99135 7	359.76370 84
DALYs (Disability-Adjusted Life Years)	Global	Both	35-39 years	Prostate cancer	Smoking	Rate	2002	0.2109325 91	0.34531790 7	0.07872847 4
DALYs (Disability-Adjusted Life Years)	Global	Both	35-39 years	Prostate cancer	Smoking	Number	2003	921.05466 91	1508.75262 8	364.77537 43
DALYs (Disability-Adjusted Life Years)	Global	Both	35-39 years	Prostate cancer	Smoking	Rate	2003	0.1983646 16	0.32493525 7	0.07856056 13
DALYs (Disability-Adjusted Life Years)	Global	Both	35-39 years	Prostate cancer	Smoking	Number	2004	886.90819 28	1435.80170 3	359.95206 74

DALYs (Disability-Adjusted Life Years)	Global	Both	35-39 years	Prostate cancer	Smoking	Rate	2004	0.188722101	0.30551923 7	0.07659294 5
DALYs (Disability-Adjusted Life Years)	Global	Both	35-39 years	Prostate cancer	Smoking	Number	2005	872.51318 07	1397.53066 1	358.4749964
DALYs (Disability-Adjusted Life Years)	Global	Both	35-39 years	Prostate cancer	Smoking	Rate	2005	0.183750201	0.29431823 6	0.07549439 3
DALYs (Disability-Adjusted Life Years)	Global	Both	35-39 years	Prostate cancer	Smoking	Number	2006	857.36451 04	1352.22914	351.5112818
DALYs (Disability-Adjusted Life Years)	Global	Both	35-39 years	Prostate cancer	Smoking	Rate	2006	0.178521445	0.28156274	0.07319209 2
DALYs (Disability-Adjusted Life Years)	Global	Both	35-39 years	Prostate cancer	Smoking	Number	2007	838.43170 44	1331.64268 7	351.9342655
DALYs (Disability-Adjusted Life Years)	Global	Both	35-39 years	Prostate cancer	Smoking	Rate	2007	0.172825834	0.27449135 8	0.07254417 1
DALYs (Disability-Adjusted Life Years)	Global	Both	35-39 years	Prostate cancer	Smoking	Number	2008	815.50608 11	1272.86516 3	348.8689475
DALYs (Disability-Adjusted Life Years)	Global	Both	35-39 years	Prostate cancer	Smoking	Rate	2008	0.166617386	0.26006117 1	0.07127798 7
DALYs (Disability-Adjusted Life Years)	Global	Both	35-39 years	Prostate cancer	Smoking	Number	2009	784.96522 25	1223.42949 1	331.4946167
DALYs (Disability-Adjusted Life Years)	Global	Both	35-39 years	Prostate cancer	Smoking	Rate	2009	0.159286294	0.24826010 6	0.06726737 4

DALYs (Disability-Adjusted Life Years)	Global	Both	35-39 years	Prostate cancer	Smoking	Number	2010	766.33697 91	1192.91696 8	317.940900 5
DALYs (Disability-Adjusted Life Years)	Global	Both	35-39 years	Prostate cancer	Smoking	Rate	2010	0.1548931 99	0.24111419 8	0.0642625 36
DALYs (Disability-Adjusted Life Years)	Global	Both	35-39 years	Prostate cancer	Smoking	Number	2011	753.11532 83	1173.90389 9	323.057482
DALYs (Disability-Adjusted Life Years)	Global	Both	35-39 years	Prostate cancer	Smoking	Rate	2011	0.1520375 38	0.23698556 1	0.0652182 5
DALYs (Disability-Adjusted Life Years)	Global	Both	35-39 years	Prostate cancer	Smoking	Number	2012	733.67978 71	1143.70811 8	306.610660 1
DALYs (Disability-Adjusted Life Years)	Global	Both	35-39 years	Prostate cancer	Smoking	Rate	2012	0.1480528 36	0.23079446	0.0618724 66
DALYs (Disability-Adjusted Life Years)	Global	Both	35-39 years	Prostate cancer	Smoking	Number	2013	709.30660 45	1108.86284 5	302.818889 9
DALYs (Disability-Adjusted Life Years)	Global	Both	35-39 years	Prostate cancer	Smoking	Rate	2013	0.1428513 95	0.22332035 8	0.0609864 63
DALYs (Disability-Adjusted Life Years)	Global	Both	35-39 years	Prostate cancer	Smoking	Number	2014	731.23741 2	1133.18319 3	318.737391 6
DALYs (Disability-Adjusted Life Years)	Global	Both	35-39 years	Prostate cancer	Smoking	Rate	2014	0.1464436 22	0.22694059 1	0.0638329 73
DALYs (Disability-Adjusted Life Years)	Global	Both	35-39 years	Prostate cancer	Smoking	Number	2015	722.70700 31	1132.19291 2	309.258290 7

DALYs (Disability-Adjusted Life Years)	Global	Both	35-39 years	Prostate cancer	Smoking	Rate	2015	0.1433241 04	0.22453156 5	0.0613307 57
DALYs (Disability-Adjusted Life Years)	Global	Both	35-39 years	Prostate cancer	Smoking	Number	2016	723.29690 41	1132.92876	297.5104029
DALYs (Disability-Adjusted Life Years)	Global	Both	35-39 years	Prostate cancer	Smoking	Rate	2016	0.1417041 99	0.22195693 3	0.0582865 39
DALYs (Disability-Adjusted Life Years)	Global	Both	35-39 years	Prostate cancer	Smoking	Number	2017	734.12810 58	1177.90785	310.4175464
DALYs (Disability-Adjusted Life Years)	Global	Both	35-39 years	Prostate cancer	Smoking	Rate	2017	0.1417831 1	0.22749086 6	0.0599513 42
DALYs (Disability-Adjusted Life Years)	Global	Both	35-39 years	Prostate cancer	Smoking	Number	2018	754.29361 73	1183.03737	314.6165666
DALYs (Disability-Adjusted Life Years)	Global	Both	35-39 years	Prostate cancer	Smoking	Rate	2018	0.1432477 12	0.22467033	0.0597487 53
DALYs (Disability-Adjusted Life Years)	Global	Both	35-39 years	Prostate cancer	Smoking	Number	2019	763.40591 84	1237.97364 3	324.1290736
DALYs (Disability-Adjusted Life Years)	Global	Both	35-39 years	Prostate cancer	Smoking	Rate	2019	0.1422427 55	0.23066729 9	0.0603938 37
DALYs (Disability-Adjusted Life Years)	Global	Both	35-39 years	Prostate cancer	Smoking	Number	2020	754.73149 28	1193.78314 8	306.2528241
DALYs (Disability-Adjusted Life Years)	Global	Both	35-39 years	Prostate cancer	Smoking	Rate	2020	0.1377049 89	0.21781242 3	0.0558775 43

DALYs (Disability-Adjusted Life Years)	Global	Both	35-39 years	Prostate cancer	Smoking	Number	2021	778.17940 57	1250.60400 6	321.14130 77
DALYs (Disability-Adjusted Life Years)	Global	Both	35-39 years	Prostate cancer	Smoking	Rate	2021	0.1387460 21	0.22297728 3	0.0572581 06
DALYs (Disability-Adjusted Life Years)	Global	Both	40-44 years	Prostate cancer	Smoking	Number	1990	1311.8092 37	2091.04940 7	548.14582 91
DALYs (Disability-Adjusted Life Years)	Global	Both	40-44 years	Prostate cancer	Smoking	Rate	1990	0.4579034 32	0.72990696 5	0.1913371 62
DALYs (Disability-Adjusted Life Years)	Global	Both	40-44 years	Prostate cancer	Smoking	Number	1991	1406.8988 08	2261.38241	591.78487 6
DALYs (Disability-Adjusted Life Years)	Global	Both	40-44 years	Prostate cancer	Smoking	Rate	1991	0.4681397 8	0.75246567 8	0.1969139 79
DALYs (Disability-Adjusted Life Years)	Global	Both	40-44 years	Prostate cancer	Smoking	Number	1992	1465.7155 59	2360.22361 7	603.77726 44
DALYs (Disability-Adjusted Life Years)	Global	Both	40-44 years	Prostate cancer	Smoking	Rate	1992	0.4717354 1	0.75962969 1	0.1943235 94
DALYs (Disability-Adjusted Life Years)	Global	Both	40-44 years	Prostate cancer	Smoking	Number	1993	1530.7989 56	2446.87089 6	642.10089 7
DALYs (Disability-Adjusted Life Years)	Global	Both	40-44 years	Prostate cancer	Smoking	Rate	1993	0.4756017 67	0.76021486 6	0.1994934 22
DALYs (Disability-Adjusted Life Years)	Global	Both	40-44 years	Prostate cancer	Smoking	Number	1994	1567.0328 13	2481.10929 5	655.77478 21

DALYs (Disability-Adjusted Life Years)	Global	Both	40-44 years	Prostate cancer	Smoking	Rate	1994	0.4736829 8	0.74999019 4	0.198227727
DALYs (Disability-Adjusted Life Years)	Global	Both	40-44 years	Prostate cancer	Smoking	Number	1995	1617.272002	2584.55625	685.601499
DALYs (Disability-Adjusted Life Years)	Global	Both	40-44 years	Prostate cancer	Smoking	Rate	1995	0.4709880 44	0.75268420 6	0.199663451
DALYs (Disability-Adjusted Life Years)	Global	Both	40-44 years	Prostate cancer	Smoking	Number	1996	1644.0177 93	2618.27604 8	678.885195
DALYs (Disability-Adjusted Life Years)	Global	Both	40-44 years	Prostate cancer	Smoking	Rate	1996	0.4682348 94	0.74571468 4	0.193354197
DALYs (Disability-Adjusted Life Years)	Global	Both	40-44 years	Prostate cancer	Smoking	Number	1997	1648.2555 49	2626.61656 9	706.428935 2
DALYs (Disability-Adjusted Life Years)	Global	Both	40-44 years	Prostate cancer	Smoking	Rate	1997	0.4610309 01	0.73468668 5	0.197594098
DALYs (Disability-Adjusted Life Years)	Global	Both	40-44 years	Prostate cancer	Smoking	Number	1998	1657.9620 67	2647.97391 6	697.445319 5
DALYs (Disability-Adjusted Life Years)	Global	Both	40-44 years	Prostate cancer	Smoking	Rate	1998	0.4581914 6	0.73178938 2	0.192744753
DALYs (Disability-Adjusted Life Years)	Global	Both	40-44 years	Prostate cancer	Smoking	Number	1999	1655.4571 07	2608.31613 9	690.204906
DALYs (Disability-Adjusted Life Years)	Global	Both	40-44 years	Prostate cancer	Smoking	Rate	1999	0.4538241 84	0.71503933 1	0.189211594

DALYs (Disability-Adjusted Life Years)	Global	Both	40-44 years	Prostate cancer	Smoking	Number	2000	1637.813426	2614.965786	698.963326 5
DALYs (Disability-Adjusted Life Years)	Global	Both	40-44 years	Prostate cancer	Smoking	Rate	2000	0.45260691	0.71091215 5	0.1900221 9
DALYs (Disability-Adjusted Life Years)	Global	Both	40-44 years	Prostate cancer	Smoking	Number	2001	1613.421568	2562.544885	674.7214834
DALYs (Disability-Adjusted Life Years)	Global	Both	40-44 years	Prostate cancer	Smoking	Rate	2001	0.43251821 7	0.68695458 5	0.1808760 58
DALYs (Disability-Adjusted Life Years)	Global	Both	40-44 years	Prostate cancer	Smoking	Number	2002	1594.006695	2511.264732	675.9453008
DALYs (Disability-Adjusted Life Years)	Global	Both	40-44 years	Prostate cancer	Smoking	Rate	2002	0.41764988	0.65816441 3	0.1771550 15
DALYs (Disability-Adjusted Life Years)	Global	Both	40-44 years	Prostate cancer	Smoking	Number	2003	1568.009547	2443.551451	669.2292232
DALYs (Disability-Adjusted Life Years)	Global	Both	40-44 years	Prostate cancer	Smoking	Rate	2003	0.39785815 6	0.62001336 4	0.1698065 58
DALYs (Disability-Adjusted Life Years)	Global	Both	40-44 years	Prostate cancer	Smoking	Number	2004	1587.792578	2477.119361	680.3236681
DALYs (Disability-Adjusted Life Years)	Global	Both	40-44 years	Prostate cancer	Smoking	Rate	2004	0.38854523 2	0.60617043 4	0.1664805 09
DALYs (Disability-Adjusted Life Years)	Global	Both	40-44 years	Prostate cancer	Smoking	Number	2005	1637.429864	2540.009877	709.7544704

DALYs (Disability-Adjusted Life Years)	Global	Both	40-44 years	Prostate cancer	Smoking	Rate	2005	0.3870559596	0.6004080309	0.1677719703
DALYs (Disability-Adjusted Life Years)	Global	Both	40-44 years	Prostate cancer	Smoking	Number	2006	1653.84935	2553.915335	712.8261101
DALYs (Disability-Adjusted Life Years)	Global	Both	40-44 years	Prostate cancer	Smoking	Rate	2006	0.379779533	0.5864523911	0.1636853 7
DALYs (Disability-Adjusted Life Years)	Global	Both	40-44 years	Prostate cancer	Smoking	Number	2007	1621.514117	2525.35259	727.1710327
DALYs (Disability-Adjusted Life Years)	Global	Both	40-44 years	Prostate cancer	Smoking	Rate	2007	0.363525732	0.5661564344	0.1630237 93
DALYs (Disability-Adjusted Life Years)	Global	Both	40-44 years	Prostate cancer	Smoking	Number	2008	1575.842862	2419.453285	690.7468477
DALYs (Disability-Adjusted Life Years)	Global	Both	40-44 years	Prostate cancer	Smoking	Rate	2008	0.347288104	0.5332050032	0.1522284 8
DALYs (Disability-Adjusted Life Years)	Global	Both	40-44 years	Prostate cancer	Smoking	Number	2009	1520.465155	2342.474404	663.1127573
DALYs (Disability-Adjusted Life Years)	Global	Both	40-44 years	Prostate cancer	Smoking	Rate	2009	0.330726665	0.5095274 6	0.1442381 43
DALYs (Disability-Adjusted Life Years)	Global	Both	40-44 years	Prostate cancer	Smoking	Number	2010	1493.228049	2297.884302	653.6890 02
DALYs (Disability-Adjusted Life Years)	Global	Both	40-44 years	Prostate cancer	Smoking	Rate	2010	0.321247115	0.4943576 46	0.1406320 4

DALYs (Disability-Adjusted Life Years)	Global	Both	40-44 years	Prostate cancer	Smoking	Number	2011	1489.198619	2328.796163	658.111301113
DALYs (Disability-Adjusted Life Years)	Global	Both	40-44 years	Prostate cancer	Smoking	Rate	2011	0.3166448 37	0.49516650 9	0.13993267 5
DALYs (Disability-Adjusted Life Years)	Global	Both	40-44 years	Prostate cancer	Smoking	Number	2012	1466.757548	2281.687184	638.863403 1
DALYs (Disability-Adjusted Life Years)	Global	Both	40-44 years	Prostate cancer	Smoking	Rate	2012	0.3086710 37	0.48016848 5	0.13444528
DALYs (Disability-Adjusted Life Years)	Global	Both	40-44 years	Prostate cancer	Smoking	Number	2013	1451.6081 63	2272.28733 4	636.157049
DALYs (Disability-Adjusted Life Years)	Global	Both	40-44 years	Prostate cancer	Smoking	Rate	2013	0.3027967 65	0.47398552 2	0.13269854 9
DALYs (Disability-Adjusted Life Years)	Global	Both	40-44 years	Prostate cancer	Smoking	Number	2014	1476.304978	2271.946271	627.583421 2
DALYs (Disability-Adjusted Life Years)	Global	Both	40-44 years	Prostate cancer	Smoking	Rate	2014	0.3059291 35	0.47080689 1	0.13005175 5
DALYs (Disability-Adjusted Life Years)	Global	Both	40-44 years	Prostate cancer	Smoking	Number	2015	1459.117639	2290.029602	629.938711 6
DALYs (Disability-Adjusted Life Years)	Global	Both	40-44 years	Prostate cancer	Smoking	Rate	2015	0.3011836 61	0.47269629 3	0.13002875 3
DALYs (Disability-Adjusted Life Years)	Global	Both	40-44 years	Prostate cancer	Smoking	Number	2016	1441.5039 69	2230.11233 8	611.030346 9

DALYs (Disability-Adjusted Life Years)	Global	Both	40-44 years	Prostate cancer	Smoking	Rate	2016	0.2971439 36	0.45970345 6	0.12595454 35
DALYs (Disability-Adjusted Life Years)	Global	Both	40-44 years	Prostate cancer	Smoking	Number	2017	1417.3218 37	2244.92089 3	589.772212 7
DALYs (Disability-Adjusted Life Years)	Global	Both	40-44 years	Prostate cancer	Smoking	Rate	2017	0.2920068 82	0.46251481 7	0.12150913 1
DALYs (Disability-Adjusted Life Years)	Global	Both	40-44 years	Prostate cancer	Smoking	Number	2018	1419.6012 55	2190.77208 1	607.583385 3
DALYs (Disability-Adjusted Life Years)	Global	Both	40-44 years	Prostate cancer	Smoking	Rate	2018	0.2918691 56	0.45042141	0.12491877 5
DALYs (Disability-Adjusted Life Years)	Global	Both	40-44 years	Prostate cancer	Smoking	Number	2019	1424.7338 05	2232.93997 5	605.728930 1
DALYs (Disability-Adjusted Life Years)	Global	Both	40-44 years	Prostate cancer	Smoking	Rate	2019	0.2912096 62	0.45640364	0.12380847 3
DALYs (Disability-Adjusted Life Years)	Global	Both	40-44 years	Prostate cancer	Smoking	Number	2020	1399.9492 07	2180.87975 8	602.028936 4
DALYs (Disability-Adjusted Life Years)	Global	Both	40-44 years	Prostate cancer	Smoking	Rate	2020	0.2832803 33	0.44130197	0.12182081 8
DALYs (Disability-Adjusted Life Years)	Global	Both	40-44 years	Prostate cancer	Smoking	Number	2021	1409.6669 07	2198.64157 2	599.404391 3
DALYs (Disability-Adjusted Life Years)	Global	Both	40-44 years	Prostate cancer	Smoking	Rate	2021	0.2817920 37	0.43950786 1	0.11982077 7

DALYs (Disability-Adjusted Life Years)	Global	Both	45-49 years	Prostate cancer	Smoking	Number	1990	3321.238868	5163.503498	1497.348219
DALYs (Disability-Adjusted Life Years)	Global	Both	45-49 years	Prostate cancer	Smoking	Rate	1990	1.430363197	2.223774861	0.644865326
DALYs (Disability-Adjusted Life Years)	Global	Both	45-49 years	Prostate cancer	Smoking	Number	1991	3369.042465	5206.176029	1503.479101
DALYs (Disability-Adjusted Life Years)	Global	Both	45-49 years	Prostate cancer	Smoking	Rate	1991	1.431270256	2.211739678	0.638723002
DALYs (Disability-Adjusted Life Years)	Global	Both	45-49 years	Prostate cancer	Smoking	Number	1992	3516.746812	5428.210582	1585.362742
DALYs (Disability-Adjusted Life Years)	Global	Both	45-49 years	Prostate cancer	Smoking	Rate	1992	1.437063179	2.228406629	0.650828259
DALYs (Disability-Adjusted Life Years)	Global	Both	45-49 years	Prostate cancer	Smoking	Number	1993	3681.878899	5667.848948	1663.605903
DALYs (Disability-Adjusted Life Years)	Global	Both	45-49 years	Prostate cancer	Smoking	Rate	1993	1.457860886	2.244217016	0.658714216
DALYs (Disability-Adjusted Life Years)	Global	Both	45-49 years	Prostate cancer	Smoking	Number	1994	3939.562577	6050.515857	1804.775042
DALYs (Disability-Adjusted Life Years)	Global	Both	45-49 years	Prostate cancer	Smoking	Rate	1994	1.485333913	2.281226969	0.680454625
DALYs (Disability-Adjusted Life Years)	Global	Both	45-49 years	Prostate cancer	Smoking	Number	1995	4127.899655	6336.692144	1855.806608

DALYs (Disability-Adjusted Life Years)	Global	Both	45-49 years	Prostate cancer	Smoking	Rate	1995	1.4978282 71	2.29929926 3	0.6733883 66
DALYs (Disability-Adjusted Life Years)	Global	Both	45-49 years	Prostate cancer	Smoking	Number	1996	4365.7742 76	6753.61229 2	1978.9921 78
DALYs (Disability-Adjusted Life Years)	Global	Both	45-49 years	Prostate cancer	Smoking	Rate	1996	1.5121961 36	2.33928411 4	0.6854739 01
DALYs (Disability-Adjusted Life Years)	Global	Both	45-49 years	Prostate cancer	Smoking	Number	1997	4457.2360 83	6891.7623	2011.1290 85
DALYs (Disability-Adjusted Life Years)	Global	Both	45-49 years	Prostate cancer	Smoking	Rate	1997	1.4953484 89	2.31210242 2	0.6747093 45
DALYs (Disability-Adjusted Life Years)	Global	Both	45-49 years	Prostate cancer	Smoking	Number	1998	4556.7718 08	7121.48851 5	2055.0963 4
DALYs (Disability-Adjusted Life Years)	Global	Both	45-49 years	Prostate cancer	Smoking	Rate	1998	1.4770784 31	2.30843182 9	0.6661598 62
DALYs (Disability-Adjusted Life Years)	Global	Both	45-49 years	Prostate cancer	Smoking	Number	1999	4586.1921 78	7138.91873 5	2058.0579 75
DALYs (Disability-Adjusted Life Years)	Global	Both	45-49 years	Prostate cancer	Smoking	Rate	1999	1.4472500 51	2.25280583 6	0.6494547 97
DALYs (Disability-Adjusted Life Years)	Global	Both	45-49 years	Prostate cancer	Smoking	Number	2000	4717.6758 05	7412.43561 7	2128.7481 96
DALYs (Disability-Adjusted Life Years)	Global	Both	45-49 years	Prostate cancer	Smoking	Rate	2000	1.4340930 21	2.25325406 6	0.6471031 62

DALYs (Disability-Adjusted Life Years)	Global	Both	45-49 years	Prostate cancer	Smoking	Number	2001	4737.213243	7439.995567	2130.833233
DALYs (Disability-Adjusted Life Years)	Global	Both	45-49 years	Prostate cancer	Smoking	Rate	2001	1.4070843	2.209886069	0.632916866
DALYs (Disability-Adjusted Life Years)	Global	Both	45-49 years	Prostate cancer	Smoking	Number	2002	4764.926333	7424.388611	2160.426193
DALYs (Disability-Adjusted Life Years)	Global	Both	45-49 years	Prostate cancer	Smoking	Rate	2002	1.388388243	2.163293436	0.629497733
DALYs (Disability-Adjusted Life Years)	Global	Both	45-49 years	Prostate cancer	Smoking	Number	2003	4773.641002	7406.579502	2180.416878
DALYs (Disability-Adjusted Life Years)	Global	Both	45-49 years	Prostate cancer	Smoking	Rate	2003	1.372416954	2.129384106	0.626867644
DALYs (Disability-Adjusted Life Years)	Global	Both	45-49 years	Prostate cancer	Smoking	Number	2004	4756.991184	7429.527544	2189.165607
DALYs (Disability-Adjusted Life Years)	Global	Both	45-49 years	Prostate cancer	Smoking	Rate	2004	1.354610352	2.115647167	0.623391119
DALYs (Disability-Adjusted Life Years)	Global	Both	45-49 years	Prostate cancer	Smoking	Number	2005	4722.341593	7300.587424	2172.6174
DALYs (Disability-Adjusted Life Years)	Global	Both	45-49 years	Prostate cancer	Smoking	Rate	2005	1.331674644	2.058725938	0.612666288
DALYs (Disability-Adjusted Life Years)	Global	Both	45-49 years	Prostate cancer	Smoking	Number	2006	4640.367362	7178.378466	2152.262968

DALYs (Disability-Adjusted Life Years)	Global	Both	45-49 years	Prostate cancer	Smoking	Rate	2006	1.2885884 2	1.99337135 3	0.597664134
DALYs (Disability-Adjusted Life Years)	Global	Both	45-49 years	Prostate cancer	Smoking	Number	2007	4556.160124	7027.647901	2099.836389
DALYs (Disability-Adjusted Life Years)	Global	Both	45-49 years	Prostate cancer	Smoking	Rate	2007	1.2351417 92	1.90514410 9	0.569250336
DALYs (Disability-Adjusted Life Years)	Global	Both	45-49 years	Prostate cancer	Smoking	Number	2008	4548.6986 24	6988.15543 5	2125.113494
DALYs (Disability-Adjusted Life Years)	Global	Both	45-49 years	Prostate cancer	Smoking	Rate	2008	1.1918367 91	1.83101617 3	0.5568160 6
DALYs (Disability-Adjusted Life Years)	Global	Both	45-49 years	Prostate cancer	Smoking	Number	2009	4549.3274 87	7021.87545 3	2069.432827
DALYs (Disability-Adjusted Life Years)	Global	Both	45-49 years	Prostate cancer	Smoking	Rate	2009	1.1477179 13	1.77149969 2	0.522082689
DALYs (Disability-Adjusted Life Years)	Global	Both	45-49 years	Prostate cancer	Smoking	Number	2010	4554.1515 97	6955.78878 5	2038.533996
DALYs (Disability-Adjusted Life Years)	Global	Both	45-49 years	Prostate cancer	Smoking	Rate	2010	1.1083262 71	1.69280343 1	0.496110139
DALYs (Disability-Adjusted Life Years)	Global	Both	45-49 years	Prostate cancer	Smoking	Number	2011	4512.970603	6972.67962 4	2021.960742
DALYs (Disability-Adjusted Life Years)	Global	Both	45-49 years	Prostate cancer	Smoking	Rate	2011	1.0659369 69	1.64690569 4	0.4775751 7

DALYs (Disability-Adjusted Life Years)	Global	Both	45-49 years	Prostate cancer	Smoking	Number	2012	4472.630648	6883.85103	2022.824265
DALYs (Disability-Adjusted Life Years)	Global	Both	45-49 years	Prostate cancer	Smoking	Rate	2012	1.0305050 29	1.58605609 6	0.46606365 3
DALYs (Disability-Adjusted Life Years)	Global	Both	45-49 years	Prostate cancer	Smoking	Number	2013	4338.311131	6794.97829 8	1930.678071
DALYs (Disability-Adjusted Life Years)	Global	Both	45-49 years	Prostate cancer	Smoking	Rate	2013	0.9819976 47	1.53807610 9	0.43701829 3
DALYs (Disability-Adjusted Life Years)	Global	Both	45-49 years	Prostate cancer	Smoking	Number	2014	4214.547687	6520.78324 1	1878.277153
DALYs (Disability-Adjusted Life Years)	Global	Both	45-49 years	Prostate cancer	Smoking	Rate	2014	0.9412339 31	1.45628496 8	0.41947518 9
DALYs (Disability-Adjusted Life Years)	Global	Both	45-49 years	Prostate cancer	Smoking	Number	2015	4125.571054	6382.39647 3	1811.09773
DALYs (Disability-Adjusted Life Years)	Global	Both	45-49 years	Prostate cancer	Smoking	Rate	2015	0.9108486 79	1.40911338 6	0.39985639 6
DALYs (Disability-Adjusted Life Years)	Global	Both	45-49 years	Prostate cancer	Smoking	Number	2016	4110.611056	6403.20691	1797.029312
DALYs (Disability-Adjusted Life Years)	Global	Both	45-49 years	Prostate cancer	Smoking	Rate	2016	0.8963182 28	1.39621846 8	0.39184201 7
DALYs (Disability-Adjusted Life Years)	Global	Both	45-49 years	Prostate cancer	Smoking	Number	2017	4098.158532	6560.48699 9	1789.662755

DALYs (Disability-Adjusted Life Years)	Global	Both	45-49 years	Prostate cancer	Smoking	Rate	2017	0.8839267682	1.41502338 6	0.38601010162
DALYs (Disability-Adjusted Life Years)	Global	Both	45-49 years	Prostate cancer	Smoking	Number	2018	4074.20803	6322.96878	1804.841985
DALYs (Disability-Adjusted Life Years)	Global	Both	45-49 years	Prostate cancer	Smoking	Rate	2018	0.870631548	1.35117274 2	0.38568169 1
DALYs (Disability-Adjusted Life Years)	Global	Both	45-49 years	Prostate cancer	Smoking	Number	2019	4088.743697	6463.897541	1783.61088
DALYs (Disability-Adjusted Life Years)	Global	Both	45-49 years	Prostate cancer	Smoking	Rate	2019	0.867674268	1.37170680 9	0.37850092 4
DALYs (Disability-Adjusted Life Years)	Global	Both	45-49 years	Prostate cancer	Smoking	Number	2020	4041.046106	6246.94106 8	1762.7302
DALYs (Disability-Adjusted Life Years)	Global	Both	45-49 years	Prostate cancer	Smoking	Rate	2020	0.854189532	1.32046790 1	0.37260294 6
DALYs (Disability-Adjusted Life Years)	Global	Both	45-49 years	Prostate cancer	Smoking	Number	2021	4028.4302 1	6253.24833 8	1761.566819
DALYs (Disability-Adjusted Life Years)	Global	Both	45-49 years	Prostate cancer	Smoking	Rate	2021	0.850768924	1.32063088 6	0.37202737 3
DALYs (Disability-Adjusted Life Years)	Global	Both	50-54 years	Prostate cancer	Smoking	Number	1990	9090.771673	13969.71213	4206.339644
DALYs (Disability-Adjusted Life Years)	Global	Both	50-54 years	Prostate cancer	Smoking	Rate	1990	4.276571921	6.57177198 8	1.978788452

DALYs (Disability-Adjusted Life Years)	Global	Both	50-54 years	Prostate cancer	Smoking	Number	1991	9302.719792	14334.9430 4	4310.045477
DALYs (Disability-Adjusted Life Years)	Global	Both	50-54 years	Prostate cancer	Smoking	Rate	1991	4.329243474	6.67110909 4	2.0057828 97
DALYs (Disability-Adjusted Life Years)	Global	Both	50-54 years	Prostate cancer	Smoking	Number	1992	9464.598016	14596.8262 2	4388.928612
DALYs (Disability-Adjusted Life Years)	Global	Both	50-54 years	Prostate cancer	Smoking	Rate	1992	4.375549863	6.74821486	2.029032396
DALYs (Disability-Adjusted Life Years)	Global	Both	50-54 years	Prostate cancer	Smoking	Number	1993	9569.022184	14740.0327 2	4445.501174
DALYs (Disability-Adjusted Life Years)	Global	Both	50-54 years	Prostate cancer	Smoking	Rate	1993	4.404794728	6.78510480 9	2.046344941
DALYs (Disability-Adjusted Life Years)	Global	Both	50-54 years	Prostate cancer	Smoking	Number	1994	9588.462784	14717.0684 9	4495.953056
DALYs (Disability-Adjusted Life Years)	Global	Both	50-54 years	Prostate cancer	Smoking	Rate	1994	4.3953724	6.74633652	2.060954756
DALYs (Disability-Adjusted Life Years)	Global	Both	50-54 years	Prostate cancer	Smoking	Number	1995	9550.519547	14708.1152 4	4395.864006
DALYs (Disability-Adjusted Life Years)	Global	Both	50-54 years	Prostate cancer	Smoking	Rate	1995	4.365602807	6.72317237 3	2.009377202
DALYs (Disability-Adjusted Life Years)	Global	Both	50-54 years	Prostate cancer	Smoking	Number	1996	9604.045249	14800.3829 1	4409.348217

DALYs (Disability-Adjusted Life Years)	Global	Both	50-54 years	Prostate cancer	Smoking	Rate	1996	4.333961333	6.67801123 6	1.9895212 92
DALYs (Disability-Adjusted Life Years)	Global	Both	50-54 years	Prostate cancer	Smoking	Number	1997	9798.299787	15133.8166 4	4470.345893
DALYs (Disability-Adjusted Life Years)	Global	Both	50-54 years	Prostate cancer	Smoking	Rate	1997	4.267960917	6.59201487 4	1.9472012 46
DALYs (Disability-Adjusted Life Years)	Global	Both	50-54 years	Prostate cancer	Smoking	Number	1998	10103.71633	15716.8485 5	4611.733696
DALYs (Disability-Adjusted Life Years)	Global	Both	50-54 years	Prostate cancer	Smoking	Rate	1998	4.239773941	6.59518564 6	1.9351996 54
DALYs (Disability-Adjusted Life Years)	Global	Both	50-54 years	Prostate cancer	Smoking	Number	1999	10496.19542	16199.7996 1	4792.00071
DALYs (Disability-Adjusted Life Years)	Global	Both	50-54 years	Prostate cancer	Smoking	Rate	1999	4.185402437	6.45973879 6	1.9108306 05
DALYs (Disability-Adjusted Life Years)	Global	Both	50-54 years	Prostate cancer	Smoking	Number	2000	10948.53079	16952.3135 2	5038.190216
DALYs (Disability-Adjusted Life Years)	Global	Both	50-54 years	Prostate cancer	Smoking	Rate	2000	4.192902533	6.49214032 3	1.9294497 95
DALYs (Disability-Adjusted Life Years)	Global	Both	50-54 years	Prostate cancer	Smoking	Number	2001	11531.14073	17828.9189 1	5310.713427
DALYs (Disability-Adjusted Life Years)	Global	Both	50-54 years	Prostate cancer	Smoking	Rate	2001	4.207959187	6.50615276	1.9379925 95

DALYs (Disability-Adjusted Life Years)	Global	Both	50-54 years	Prostate cancer	Smoking	Number	2002	11769.68361	17930.53189	5457.179901
DALYs (Disability-Adjusted Life Years)	Global	Both	50-54 years	Prostate cancer	Smoking	Rate	2002	4.153343839	6.32741428	1.9257564 84
DALYs (Disability-Adjusted Life Years)	Global	Both	50-54 years	Prostate cancer	Smoking	Number	2003	11879.6744	18158.83628	5548.851983
DALYs (Disability-Adjusted Life Years)	Global	Both	50-54 years	Prostate cancer	Smoking	Rate	2003	4.043154106	6.18021765 5	1.888 5082 98
DALYs (Disability-Adjusted Life Years)	Global	Both	50-54 years	Prostate cancer	Smoking	Number	2004	11948.63252	18266.24471	5569.499508
DALYs (Disability-Adjusted Life Years)	Global	Both	50-54 years	Prostate cancer	Smoking	Rate	2004	3.951701751	6.04 108 889 1	1.841 9681 85
DALYs (Disability-Adjusted Life Years)	Global	Both	50-54 years	Prostate cancer	Smoking	Number	2005	12137.3353	18587.0296 1	5685.212257
DALYs (Disability-Adjusted Life Years)	Global	Both	50-54 years	Prostate cancer	Smoking	Rate	2005	3.858783335	5.90 931 358 9	1.807 4809 56
DALYs (Disability-Adjusted Life Years)	Global	Both	50-54 years	Prostate cancer	Smoking	Number	2006	12099.17569	18392.5702 9	5640.320901
DALYs (Disability-Adjusted Life Years)	Global	Both	50-54 years	Prostate cancer	Smoking	Rate	2006	3.751109142	5.70 225 115 4	1.748 6694 82
DALYs (Disability-Adjusted Life Years)	Global	Both	50-54 years	Prostate cancer	Smoking	Number	2007	11981.72577	18130.4577 1	5546.20549

DALYs (Disability-Adjusted Life Years)	Global	Both	50-54 years	Prostate cancer	Smoking	Rate	2007	3.6375430061	5.504242203	1.6837775786
DALYs (Disability-Adjusted Life Years)	Global	Both	50-54 years	Prostate cancer	Smoking	Number	2008	12035.00105	18291.99829	5613.575393
DALYs (Disability-Adjusted Life Years)	Global	Both	50-54 years	Prostate cancer	Smoking	Rate	2008	3.599509235	5.470894145	1.678945967
DALYs (Disability-Adjusted Life Years)	Global	Both	50-54 years	Prostate cancer	Smoking	Number	2009	11900.01663	18150.1398	5548.176805
DALYs (Disability-Adjusted Life Years)	Global	Both	50-54 years	Prostate cancer	Smoking	Rate	2009	3.520450964	5.369461167	1.641349335
DALYs (Disability-Adjusted Life Years)	Global	Both	50-54 years	Prostate cancer	Smoking	Number	2010	11811.75311	17972.32811	5469.59153
DALYs (Disability-Adjusted Life Years)	Global	Both	50-54 years	Prostate cancer	Smoking	Rate	2010	3.456121139	5.258706518	1.600403449
DALYs (Disability-Adjusted Life Years)	Global	Both	50-54 years	Prostate cancer	Smoking	Number	2011	11693.72379	18046.0182	5381.600217
DALYs (Disability-Adjusted Life Years)	Global	Both	50-54 years	Prostate cancer	Smoking	Rate	2011	3.365607559	5.193881466	1.548895348
DALYs (Disability-Adjusted Life Years)	Global	Both	50-54 years	Prostate cancer	Smoking	Number	2012	11672.7568	17976.94781	5381.175104
DALYs (Disability-Adjusted Life Years)	Global	Both	50-54 years	Prostate cancer	Smoking	Rate	2012	3.276138386	5.045506368	1.5103094

DALYs (Disability-Adjusted Life Years)	Global	Both	50-54 years	Prostate cancer	Smoking	Number	2013	11400.37041	17712.6948 3	5254.293042
DALYs (Disability-Adjusted Life Years)	Global	Both	50-54 years	Prostate cancer	Smoking	Rate	2013	3.089121811	4.79955211 8	1.4237389 36
DALYs (Disability-Adjusted Life Years)	Global	Both	50-54 years	Prostate cancer	Smoking	Number	2014	11356.2538	17469.4589 9	5236.595395
DALYs (Disability-Adjusted Life Years)	Global	Both	50-54 years	Prostate cancer	Smoking	Rate	2014	2.960054305	4.55348640 6	1.3649401 48
DALYs (Disability-Adjusted Life Years)	Global	Both	50-54 years	Prostate cancer	Smoking	Number	2015	11264.11237	17490.7502 5	5112.264805
DALYs (Disability-Adjusted Life Years)	Global	Both	50-54 years	Prostate cancer	Smoking	Rate	2015	2.829886393	4.39420652 9	1.2843558 49
DALYs (Disability-Adjusted Life Years)	Global	Both	50-54 years	Prostate cancer	Smoking	Number	2016	11326.01678	17600.7733 5	5167.686785
DALYs (Disability-Adjusted Life Years)	Global	Both	50-54 years	Prostate cancer	Smoking	Rate	2016	2.759714218	4.28863080 3	1.2591663 04
DALYs (Disability-Adjusted Life Years)	Global	Both	50-54 years	Prostate cancer	Smoking	Number	2017	11347.92018	17988.4469 4	5038.778783
DALYs (Disability-Adjusted Life Years)	Global	Both	50-54 years	Prostate cancer	Smoking	Rate	2017	2.695720146	4.27318997 9	1.1969715 38
DALYs (Disability-Adjusted Life Years)	Global	Both	50-54 years	Prostate cancer	Smoking	Number	2018	11255.58696	17249.4496 5	4993.68225

DALYs (Disability-Adjusted Life Years)	Global	Both	50-54 years	Prostate cancer	Smoking	Rate	2018	2.625636909	4.02384983	1.164896729
DALYs (Disability-Adjusted Life Years)	Global	Both	50-54 years	Prostate cancer	Smoking	Number	2019	11278.59254	17526.96199	4997.723705
DALYs (Disability-Adjusted Life Years)	Global	Both	50-54 years	Prostate cancer	Smoking	Rate	2019	2.594876661	4.03245283 4	1.149831089
DALYs (Disability-Adjusted Life Years)	Global	Both	50-54 years	Prostate cancer	Smoking	Number	2020	11226.5243	17396.24997	4849.763805
DALYs (Disability-Adjusted Life Years)	Global	Both	50-54 years	Prostate cancer	Smoking	Rate	2020	2.553492844	3.956807879	1.103087371
DALYs (Disability-Adjusted Life Years)	Global	Both	50-54 years	Prostate cancer	Smoking	Number	2021	11289.08722	17608.4898	5079.701519
DALYs (Disability-Adjusted Life Years)	Global	Both	50-54 years	Prostate cancer	Smoking	Rate	2021	2.537312672	3.957648958	1.141703557
DALYs (Disability-Adjusted Life Years)	Global	Both	55-59 years	Prostate cancer	Smoking	Number	1990	17749.67625	27286.74739	8287.704954
DALYs (Disability-Adjusted Life Years)	Global	Both	55-59 years	Prostate cancer	Smoking	Rate	1990	9.584060587	14.73366817	4.475003669
DALYs (Disability-Adjusted Life Years)	Global	Both	55-59 years	Prostate cancer	Smoking	Number	1991	17785.00874	27382.23478	8231.378279
DALYs (Disability-Adjusted Life Years)	Global	Both	55-59 years	Prostate cancer	Smoking	Rate	1991	9.468114621	14.57734102	4.382096977

DALYs (Disability-Adjusted Life Years)	Global	Both	55-59 years	Prostate cancer	Smoking	Number	1992	18090.97086	28074.5609	8459.167717
DALYs (Disability-Adjusted Life Years)	Global	Both	55-59 years	Prostate cancer	Smoking	Rate	1992	9.466562087	14.69073035	4.426475341
DALYs (Disability-Adjusted Life Years)	Global	Both	55-59 years	Prostate cancer	Smoking	Number	1993	18510.69282	28393.93459	8628.740731
DALYs (Disability-Adjusted Life Years)	Global	Both	55-59 years	Prostate cancer	Smoking	Rate	1993	9.529508228	14.61750978	4.442170622
DALYs (Disability-Adjusted Life Years)	Global	Both	55-59 years	Prostate cancer	Smoking	Number	1994	19041.93597	29296.93972	8970.152875
DALYs (Disability-Adjusted Life Years)	Global	Both	55-59 years	Prostate cancer	Smoking	Rate	1994	9.665772326	14.87125835	4.553289937
DALYs (Disability-Adjusted Life Years)	Global	Both	55-59 years	Prostate cancer	Smoking	Number	1995	19318.79664	29898.4237	8981.844478
DALYs (Disability-Adjusted Life Years)	Global	Both	55-59 years	Prostate cancer	Smoking	Rate	1995	9.681384619	14.98323859	4.501144279
DALYs (Disability-Adjusted Life Years)	Global	Both	55-59 years	Prostate cancer	Smoking	Number	1996	19589.72312	30242.43882	9072.250204
DALYs (Disability-Adjusted Life Years)	Global	Both	55-59 years	Prostate cancer	Smoking	Rate	1996	9.729388576	15.02014281	4.505803773
DALYs (Disability-Adjusted Life Years)	Global	Both	55-59 years	Prostate cancer	Smoking	Number	1997	19434.483	30074.22128	8983.422109

DALYs (Disability-Adjusted Life Years)	Global	Both	55-59 years	Prostate cancer	Smoking	Rate	1997	9.6014997 87	14.8580041 6	4.4382104 45
DALYs (Disability-Adjusted Life Years)	Global	Both	55-59 years	Prostate cancer	Smoking	Number	1998	19318.836 33	29865.1898 8	8880.6589 72
DALYs (Disability-Adjusted Life Years)	Global	Both	55-59 years	Prostate cancer	Smoking	Rate	1998	9.5074691 16	14.6976953 3	4.3704801 62
DALYs (Disability-Adjusted Life Years)	Global	Both	55-59 years	Prostate cancer	Smoking	Number	1999	19025.616 84	29465.6203 7	8770.8451 35
DALYs (Disability-Adjusted Life Years)	Global	Both	55-59 years	Prostate cancer	Smoking	Rate	1999	9.3187446 07	14.4322569 5	4.2959587 84
DALYs (Disability-Adjusted Life Years)	Global	Both	55-59 years	Prostate cancer	Smoking	Number	2000	18586.068 81	28736.6739 6	8607.9170 22
DALYs (Disability-Adjusted Life Years)	Global	Both	55-59 years	Prostate cancer	Smoking	Rate	2000	9.0642719 45	14.0146380 7	4.1980098 94
DALYs (Disability-Adjusted Life Years)	Global	Both	55-59 years	Prostate cancer	Smoking	Number	2001	18698.725 3	29144.2441 3	8662.6694 84
DALYs (Disability-Adjusted Life Years)	Global	Both	55-59 years	Prostate cancer	Smoking	Rate	2001	8.9805903 11	13.9973453 9	4.1604913 9
DALYs (Disability-Adjusted Life Years)	Global	Both	55-59 years	Prostate cancer	Smoking	Number	2002	19143.140 54	29592.4160 4	8849.4516 01
DALYs (Disability-Adjusted Life Years)	Global	Both	55-59 years	Prostate cancer	Smoking	Rate	2002	8.8446648 77	13.6725216 2	4.0886934 73

DALYs (Disability-Adjusted Life Years)	Global	Both	55-59 years	Prostate cancer	Smoking	Number	2003	19670.94329	30438.37867	9145.755928
DALYs (Disability-Adjusted Life Years)	Global	Both	55-59 years	Prostate cancer	Smoking	Rate	2003	8.724973357	13.50082907	4.056565852
DALYs (Disability-Adjusted Life Years)	Global	Both	55-59 years	Prostate cancer	Smoking	Number	2004	20583.13198	31913.34101	9589.802898
DALYs (Disability-Adjusted Life Years)	Global	Both	55-59 years	Prostate cancer	Smoking	Rate	2004	8.644260142	13.40258722	4.027411914
DALYs (Disability-Adjusted Life Years)	Global	Both	55-59 years	Prostate cancer	Smoking	Number	2005	21679.31242	33467.50746	10078.51866
DALYs (Disability-Adjusted Life Years)	Global	Both	55-59 years	Prostate cancer	Smoking	Rate	2005	8.718726784	13.45956219	4.053258165
DALYs (Disability-Adjusted Life Years)	Global	Both	55-59 years	Prostate cancer	Smoking	Number	2006	22426.92878	34525.17599	10370.78799
DALYs (Disability-Adjusted Life Years)	Global	Both	55-59 years	Prostate cancer	Smoking	Rate	2006	8.573761674	13.19889288	3.964727648
DALYs (Disability-Adjusted Life Years)	Global	Both	55-59 years	Prostate cancer	Smoking	Number	2007	22411.48904	34496.14344	10259.89307
DALYs (Disability-Adjusted Life Years)	Global	Both	55-59 years	Prostate cancer	Smoking	Rate	2007	8.271171779	12.73113766	3.786510475
DALYs (Disability-Adjusted Life Years)	Global	Both	55-59 years	Prostate cancer	Smoking	Number	2008	22745.99962	34724.87808	10480.39141

DALYs (Disability-Adjusted Life Years)	Global	Both	55-59 years	Prostate cancer	Smoking	Rate	2008	8.0834103	12.3404309	3.7244924 65
DALYs (Disability-Adjusted Life Years)	Global	Both	55-59 years	Prostate cancer	Smoking	Number	2009	22807.73726	34878.03387	10389.861 49
DALYs (Disability-Adjusted Life Years)	Global	Both	55-59 years	Prostate cancer	Smoking	Rate	2009	7.8649889 1	12.0272934 7	3.5828256 21
DALYs (Disability-Adjusted Life Years)	Global	Both	55-59 years	Prostate cancer	Smoking	Number	2010	23150.837 87	35201.3376 9	10604.429 47
DALYs (Disability-Adjusted Life Years)	Global	Both	55-59 years	Prostate cancer	Smoking	Rate	2010	7.6625990 64	11.6511436 3	3.5099157 88
DALYs (Disability-Adjusted Life Years)	Global	Both	55-59 years	Prostate cancer	Smoking	Number	2011	23268.392 94	35646.5090 1	10685.054 57
DALYs (Disability-Adjusted Life Years)	Global	Both	55-59 years	Prostate cancer	Smoking	Rate	2011	7.5029028 63	11.4942314 8	3.4454002 37
DALYs (Disability-Adjusted Life Years)	Global	Both	55-59 years	Prostate cancer	Smoking	Number	2012	23425.962 04	35718.8833 8	10662.983 22
DALYs (Disability-Adjusted Life Years)	Global	Both	55-59 years	Prostate cancer	Smoking	Rate	2012	7.3915766 88	11.2703531 8	3.3644833 05
DALYs (Disability-Adjusted Life Years)	Global	Both	55-59 years	Prostate cancer	Smoking	Number	2013	23209.410 36	35602.6943 9	10564.646 9
DALYs (Disability-Adjusted Life Years)	Global	Both	55-59 years	Prostate cancer	Smoking	Rate	2013	7.2111309 25	11.0617067 2	3.2824208 28

DALYs (Disability-Adjusted Life Years)	Global	Both	55-59 years	Prostate cancer	Smoking	Number	2014	23210.8525	35604.25955	10611.49594
DALYs (Disability-Adjusted Life Years)	Global	Both	55-59 years	Prostate cancer	Smoking	Rate	2014	7.130725317	10.93816761	3.260012217
DALYs (Disability-Adjusted Life Years)	Global	Both	55-59 years	Prostate cancer	Smoking	Number	2015	23244.34265	35364.43483	10759.01477
DALYs (Disability-Adjusted Life Years)	Global	Both	55-59 years	Prostate cancer	Smoking	Rate	2015	7.060684028	10.7422741	3.268150228
DALYs (Disability-Adjusted Life Years)	Global	Both	55-59 years	Prostate cancer	Smoking	Number	2016	23418.95661	35985.02265	10705.5431
DALYs (Disability-Adjusted Life Years)	Global	Both	55-59 years	Prostate cancer	Smoking	Rate	2016	6.994595824	10.74773284	3.197450178
DALYs (Disability-Adjusted Life Years)	Global	Both	55-59 years	Prostate cancer	Smoking	Number	2017	23338.27676	36209.75809	10569.86062
DALYs (Disability-Adjusted Life Years)	Global	Both	55-59 years	Prostate cancer	Smoking	Rate	2017	6.794859448	10.54234721	3.077378765
DALYs (Disability-Adjusted Life Years)	Global	Both	55-59 years	Prostate cancer	Smoking	Number	2018	23515.26635	36354.92008	10757.83259
DALYs (Disability-Adjusted Life Years)	Global	Both	55-59 years	Prostate cancer	Smoking	Rate	2018	6.606831083	10.21425028	3.022512334
DALYs (Disability-Adjusted Life Years)	Global	Both	55-59 years	Prostate cancer	Smoking	Number	2019	23726.7897	36856.54063	10974.39943

DALYs (Disability-Adjusted Life Years)	Global	Both	55-59 years	Prostate cancer	Smoking	Rate	2019	6.409315393	9.956053732	2.9645134 5
DALYs (Disability-Adjusted Life Years)	Global	Both	55-59 years	Prostate cancer	Smoking	Number	2020	23626.38139	36418.22224	10783.591 93
DALYs (Disability-Adjusted Life Years)	Global	Both	55-59 years	Prostate cancer	Smoking	Rate	2020	6.150972236	9.48124345 4	2.807 4368 85
DALYs (Disability-Adjusted Life Years)	Global	Both	55-59 years	Prostate cancer	Smoking	Number	2021	23772.89964	36539.8895 2	11000.761 2
DALYs (Disability-Adjusted Life Years)	Global	Both	55-59 years	Prostate cancer	Smoking	Rate	2021	6.007383708	9.23358699 8	2.779 8793 84
DALYs (Disability-Adjusted Life Years)	Global	Both	60-64 years	Prostate cancer	Smoking	Number	1990	35636.67774	54614.1989 4	16939.201 81
DALYs (Disability-Adjusted Life Years)	Global	Both	60-64 years	Prostate cancer	Smoking	Rate	1990	22.18843602	34.0043947 9	10.54 6841 61
DALYs (Disability-Adjusted Life Years)	Global	Both	60-64 years	Prostate cancer	Smoking	Number	1991	36179.36686	55644.1300 2	17129.707 95
DALYs (Disability-Adjusted Life Years)	Global	Both	60-64 years	Prostate cancer	Smoking	Rate	1991	22.07205666	33.9469840 8	10.45 0373 16
DALYs (Disability-Adjusted Life Years)	Global	Both	60-64 years	Prostate cancer	Smoking	Number	1992	36393.6229	55782.8543 3	17176.918 71
DALYs (Disability-Adjusted Life Years)	Global	Both	60-64 years	Prostate cancer	Smoking	Rate	1992	21.8845804	33.5439086 1	10.32 8998 01

DALYs (Disability-Adjusted Life Years)	Global	Both	60-64 years	Prostate cancer	Smoking	Number	1993	36200.9956	55428.0325	17144.76526
DALYs (Disability-Adjusted Life Years)	Global	Both	60-64 years	Prostate cancer	Smoking	Rate	1993	21.51544894	32.94271285	10.189701
DALYs (Disability-Adjusted Life Years)	Global	Both	60-64 years	Prostate cancer	Smoking	Number	1994	36064.95347	55110.39259	17111.28785
DALYs (Disability-Adjusted Life Years)	Global	Both	60-64 years	Prostate cancer	Smoking	Rate	1994	21.22534684	32.43418013	10.070525 11
DALYs (Disability-Adjusted Life Years)	Global	Both	60-64 years	Prostate cancer	Smoking	Number	1995	35646.66574	54776.42092	16915.06745
DALYs (Disability-Adjusted Life Years)	Global	Both	60-64 years	Prostate cancer	Smoking	Rate	1995	20.75005369	31.88555371	9.846322239
DALYs (Disability-Adjusted Life Years)	Global	Both	60-64 years	Prostate cancer	Smoking	Number	1996	35412.41565	54968.731	16664.00108
DALYs (Disability-Adjusted Life Years)	Global	Both	60-64 years	Prostate cancer	Smoking	Rate	1996	20.31691166	31.53681644	9.560518017
DALYs (Disability-Adjusted Life Years)	Global	Both	60-64 years	Prostate cancer	Smoking	Number	1997	35129.54887	54342.7563 6	16538.88682
DALYs (Disability-Adjusted Life Years)	Global	Both	60-64 years	Prostate cancer	Smoking	Rate	1997	19.79042713	30.61421464	9.3172740 6
DALYs (Disability-Adjusted Life Years)	Global	Both	60-64 years	Prostate cancer	Smoking	Number	1998	35591.67691	55297.4242 5	16600.08235

DALYs (Disability-Adjusted Life Years)	Global	Both	60-64 years	Prostate cancer	Smoking	Rate	1998	19.698679 78	30.6050837 6	9.1875330 12
DALYs (Disability-Adjusted Life Years)	Global	Both	60-64 years	Prostate cancer	Smoking	Number	1999	35920.091 99	55872.7849 8	16716.828 91
DALYs (Disability-Adjusted Life Years)	Global	Both	60-64 years	Prostate cancer	Smoking	Rate	1999	19.566692 43	30.4354899 4	9.1061306 21
DALYs (Disability-Adjusted Life Years)	Global	Both	60-64 years	Prostate cancer	Smoking	Number	2000	36292.339 7	56323.3965 6	16913.242 46
DALYs (Disability-Adjusted Life Years)	Global	Both	60-64 years	Prostate cancer	Smoking	Rate	2000	19.477340 41	30.2275900 9	9.0769838 38
DALYs (Disability-Adjusted Life Years)	Global	Both	60-64 years	Prostate cancer	Smoking	Number	2001	36427.378 08	56613.5198 8	16963.889 75
DALYs (Disability-Adjusted Life Years)	Global	Both	60-64 years	Prostate cancer	Smoking	Rate	2001	19.332326 86	30.0452881 5	9.0028840 6
DALYs (Disability-Adjusted Life Years)	Global	Both	60-64 years	Prostate cancer	Smoking	Number	2002	36442.885 02	56350.2432 4	17052.588 71
DALYs (Disability-Adjusted Life Years)	Global	Both	60-64 years	Prostate cancer	Smoking	Rate	2002	19.195824 23	29.6817709 2	8.9822333 04
DALYs (Disability-Adjusted Life Years)	Global	Both	60-64 years	Prostate cancer	Smoking	Number	2003	35822.993 01	55734.2871 9	16830.959 51
DALYs (Disability-Adjusted Life Years)	Global	Both	60-64 years	Prostate cancer	Smoking	Rate	2003	18.743253 06	29.1612107 6	8.8062695 73

DALYs (Disability-Adjusted Life Years)	Global	Both	60-64 years	Prostate cancer	Smoking	Number	2004	35014.90982	54261.03763	16376.44062
DALYs (Disability-Adjusted Life Years)	Global	Both	60-64 years	Prostate cancer	Smoking	Rate	2004	18.1710789	28.15890719	8.4985966 3
DALYs (Disability-Adjusted Life Years)	Global	Both	60-64 years	Prostate cancer	Smoking	Number	2005	34161.71081	53350.29731	15910.78434
DALYs (Disability-Adjusted Life Years)	Global	Both	60-64 years	Prostate cancer	Smoking	Rate	2005	17.5853245	27.46297735	8.1903481 7
DALYs (Disability-Adjusted Life Years)	Global	Both	60-64 years	Prostate cancer	Smoking	Number	2006	33623.06468	52470.48533	15524.34945
DALYs (Disability-Adjusted Life Years)	Global	Both	60-64 years	Prostate cancer	Smoking	Rate	2006	16.98605666	26.50757807	7.842755618
DALYs (Disability-Adjusted Life Years)	Global	Both	60-64 years	Prostate cancer	Smoking	Number	2007	34186.79525	53255.80647	15862.54005
DALYs (Disability-Adjusted Life Years)	Global	Both	60-64 years	Prostate cancer	Smoking	Rate	2007	16.55379424	25.78731512	7.680896151
DALYs (Disability-Adjusted Life Years)	Global	Both	60-64 years	Prostate cancer	Smoking	Number	2008	35338.17253	55292.35234	16329.79716
DALYs (Disability-Adjusted Life Years)	Global	Both	60-64 years	Prostate cancer	Smoking	Rate	2008	16.38269335	25.63340 4	7.570 4554 1
DALYs (Disability-Adjusted Life Years)	Global	Both	60-64 years	Prostate cancer	Smoking	Number	2009	36748.85213	57484.72658	16973.34707

DALYs (Disability-Adjusted Life Years)	Global	Both	60-64 years	Prostate cancer	Smoking	Rate	2009	16.099439456	25.1836949 4	7.4359159 42
DALYs (Disability-Adjusted Life Years)	Global	Both	60-64 years	Prostate cancer	Smoking	Number	2010	38365.24458	59567.7 5407	1768 6.671 96
DALYs (Disability-Adjusted Life Years)	Global	Both	60-64 years	Prostate cancer	Smoking	Rate	2010	16.078185 34	24.9 637 764 9	7.412 1667 4
DALYs (Disability-Adjusted Life Years)	Global	Both	60-64 years	Prostate cancer	Smoking	Number	2011	39875.509 76	628 30.3 073 2	1857 8.265 52
DALYs (Disability-Adjusted Life Years)	Global	Both	60-64 years	Prostate cancer	Smoking	Rate	2011	15.868668 12	25.0 036 501 3	7.393 3181 41
DALYs (Disability-Adjusted Life Years)	Global	Both	60-64 years	Prostate cancer	Smoking	Number	2012	40200.818 34	631 95.6 763 8	1842 3.715 17
DALYs (Disability-Adjusted Life Years)	Global	Both	60-64 years	Prostate cancer	Smoking	Rate	2012	15.435045 19	24.2 638 871 9	7.073 7583 98
DALYs (Disability-Adjusted Life Years)	Global	Both	60-64 years	Prostate cancer	Smoking	Number	2013	40326.216 04	636 56.5 952 6	1859 4.794 46
DALYs (Disability-Adjusted Life Years)	Global	Both	60-64 years	Prostate cancer	Smoking	Rate	2013	14.904012 27	23.5 265 980 8	6.872 3791 12
DALYs (Disability-Adjusted Life Years)	Global	Both	60-64 years	Prostate cancer	Smoking	Number	2014	40718.465 41	642 62.9 577 9	1882 8.633 68
DALYs (Disability-Adjusted Life Years)	Global	Both	60-64 years	Prostate cancer	Smoking	Rate	2014	14.599557 08	23.0 414 066 6	6.750 9840 9

DALYs (Disability-Adjusted Life Years)	Global	Both	60-64 years	Prostate cancer	Smoking	Number	2015	41401.79185	65168.4982 7	19134.62052
DALYs (Disability-Adjusted Life Years)	Global	Both	60-64 years	Prostate cancer	Smoking	Rate	2015	14.25017671	22.4304933 4	6.5859884 68
DALYs (Disability-Adjusted Life Years)	Global	Both	60-64 years	Prostate cancer	Smoking	Number	2016	42079.321	65696.1885 1	19471.09821
DALYs (Disability-Adjusted Life Years)	Global	Both	60-64 years	Prostate cancer	Smoking	Rate	2016	14.11550003	22.0377736 3	6.5315760 98
DALYs (Disability-Adjusted Life Years)	Global	Both	60-64 years	Prostate cancer	Smoking	Number	2017	42777.24489	66653.0501 8	19523.50817
DALYs (Disability-Adjusted Life Years)	Global	Both	60-64 years	Prostate cancer	Smoking	Rate	2017	14.04900282	21.8903506 3	6.4119562 16
DALYs (Disability-Adjusted Life Years)	Global	Both	60-64 years	Prostate cancer	Smoking	Number	2018	43308.28166	68364.9689 8	19807.41205
DALYs (Disability-Adjusted Life Years)	Global	Both	60-64 years	Prostate cancer	Smoking	Rate	2018	14.01474277	22.1231925 6	6.4097621 56
DALYs (Disability-Adjusted Life Years)	Global	Both	60-64 years	Prostate cancer	Smoking	Number	2019	43868.57225	68633.7113 9	20056.08837
DALYs (Disability-Adjusted Life Years)	Global	Both	60-64 years	Prostate cancer	Smoking	Rate	2019	14.04655602	21.9762627 8	6.4218859 71
DALYs (Disability-Adjusted Life Years)	Global	Both	60-64 years	Prostate cancer	Smoking	Number	2020	43738.80954	68359.6833 5	20157.89108

DALYs (Disability-Adjusted Life Years)	Global	Both	60-64 years	Prostate cancer	Smoking	Rate	2020	13.865893 15	21.6710988 5	6.3903697 16
DALYs (Disability-Adjusted Life Years)	Global	Both	60-64 years	Prostate cancer	Smoking	Number	2021	43915.717 65	67834.5397 9	20348.964 66
DALYs (Disability-Adjusted Life Years)	Global	Both	60-64 years	Prostate cancer	Smoking	Rate	2021	13.721609 81	21.1951241 3	6.3581006 55
DALYs (Disability-Adjusted Life Years)	Global	Both	65-69 years	Prostate cancer	Smoking	Number	1990	44108.269 59	69196.0090 7	21178.631 58
DALYs (Disability-Adjusted Life Years)	Global	Both	65-69 years	Prostate cancer	Smoking	Rate	1990	35.683571 91	55.9795428	17.133504 21
DALYs (Disability-Adjusted Life Years)	Global	Both	65-69 years	Prostate cancer	Smoking	Number	1991	44968.542 53	70321.6427 8	21454.837 07
DALYs (Disability-Adjusted Life Years)	Global	Both	65-69 years	Prostate cancer	Smoking	Rate	1991	35.288961 29	55.1847489 5	16.836634 51
DALYs (Disability-Adjusted Life Years)	Global	Both	65-69 years	Prostate cancer	Smoking	Number	1992	46064.564 64	71966.3578 2	21924.449 48
DALYs (Disability-Adjusted Life Years)	Global	Both	65-69 years	Prostate cancer	Smoking	Rate	1992	35.087141 5	54.8164038 8	16.699740 18
DALYs (Disability-Adjusted Life Years)	Global	Both	65-69 years	Prostate cancer	Smoking	Number	1993	47211.331 92	74263.7387 1	22436.575 48
DALYs (Disability-Adjusted Life Years)	Global	Both	65-69 years	Prostate cancer	Smoking	Rate	1993	34.934640 82	54.9524220 7	16.602236 67

DALYs (Disability-Adjusted Life Years)	Global	Both	65-69 years	Prostate cancer	Smoking	Number	1994	48108.25598	75404.24192	22961.96831
DALYs (Disability-Adjusted Life Years)	Global	Both	65-69 years	Prostate cancer	Smoking	Rate	1994	34.64904243	54.30844923	16.537791429
DALYs (Disability-Adjusted Life Years)	Global	Both	65-69 years	Prostate cancer	Smoking	Number	1995	48453.28893	75840.68198	22991.32319
DALYs (Disability-Adjusted Life Years)	Global	Both	65-69 years	Prostate cancer	Smoking	Rate	1995	34.12000792	53.40575897	16.190111107
DALYs (Disability-Adjusted Life Years)	Global	Both	65-69 years	Prostate cancer	Smoking	Number	1996	48515.75225	76072.52332	23041.415
DALYs (Disability-Adjusted Life Years)	Global	Both	65-69 years	Prostate cancer	Smoking	Rate	1996	33.49057664	52.51310253	15.905561337
DALYs (Disability-Adjusted Life Years)	Global	Both	65-69 years	Prostate cancer	Smoking	Number	1997	47815.55041	75673.16986	22708.59848
DALYs (Disability-Adjusted Life Years)	Global	Both	65-69 years	Prostate cancer	Smoking	Rate	1997	32.53311947	51.48710523	15.450654046
DALYs (Disability-Adjusted Life Years)	Global	Both	65-69 years	Prostate cancer	Smoking	Number	1998	46889.1653	73875.57975	22354.23233
DALYs (Disability-Adjusted Life Years)	Global	Both	65-69 years	Prostate cancer	Smoking	Rate	1998	31.51269799	49.64934907	15.023559366
DALYs (Disability-Adjusted Life Years)	Global	Both	65-69 years	Prostate cancer	Smoking	Number	1999	45843.9477	71881.96196	21794.37878

DALYs (Disability-Adjusted Life Years)	Global	Both	65-69 years	Prostate cancer	Smoking	Rate	1999	30.46031742	47.76088204	14.4809452 3
DALYs (Disability-Adjusted Life Years)	Global	Both	65-69 years	Prostate cancer	Smoking	Number	2000	45108.76262	70723.96516	21373.380 79
DALYs (Disability-Adjusted Life Years)	Global	Both	65-69 years	Prostate cancer	Smoking	Rate	2000	29.56862678	46.35929714	14.0101717 92
DALYs (Disability-Adjusted Life Years)	Global	Both	65-69 years	Prostate cancer	Smoking	Number	2001	44732.8472	69630.83081	21157.516 18
DALYs (Disability-Adjusted Life Years)	Global	Both	65-69 years	Prostate cancer	Smoking	Rate	2001	28.81401916	44.85169666	13.6283093 28
DALYs (Disability-Adjusted Life Years)	Global	Both	65-69 years	Prostate cancer	Smoking	Number	2002	44899.89028	69505.77051	21221.943 24
DALYs (Disability-Adjusted Life Years)	Global	Both	65-69 years	Prostate cancer	Smoking	Rate	2002	28.31508	43.83221072	13.3831281 93
DALYs (Disability-Adjusted Life Years)	Global	Both	65-69 years	Prostate cancer	Smoking	Number	2003	45105.83557	70353.44693	21142.666 82
DALYs (Disability-Adjusted Life Years)	Global	Both	65-69 years	Prostate cancer	Smoking	Rate	2003	27.86680832	43.46501944	13.0621378 8
DALYs (Disability-Adjusted Life Years)	Global	Both	65-69 years	Prostate cancer	Smoking	Number	2004	45087.00219	70574.66891	21071.947 83
DALYs (Disability-Adjusted Life Years)	Global	Both	65-69 years	Prostate cancer	Smoking	Rate	2004	27.3431195	42.80017548	12.7791321 78

DALYs (Disability-Adjusted Life Years)	Global	Both	65-69 years	Prostate cancer	Smoking	Number	2005	45020.02887	70151.66381	20894.71585
DALYs (Disability-Adjusted Life Years)	Global	Both	65-69 years	Prostate cancer	Smoking	Rate	2005	26.82834835	41.80479936	12.4515849 9
DALYs (Disability-Adjusted Life Years)	Global	Both	65-69 years	Prostate cancer	Smoking	Number	2006	44462.48292	68789.44424	20625.07342
DALYs (Disability-Adjusted Life Years)	Global	Both	65-69 years	Prostate cancer	Smoking	Rate	2006	26.11797632	40.40802397	12.1154999 27
DALYs (Disability-Adjusted Life Years)	Global	Both	65-69 years	Prostate cancer	Smoking	Number	2007	43526.36612	67341.29679	20232.17708
DALYs (Disability-Adjusted Life Years)	Global	Both	65-69 years	Prostate cancer	Smoking	Rate	2007	25.28728601	39.12292213	11.7541824 4
DALYs (Disability-Adjusted Life Years)	Global	Both	65-69 years	Prostate cancer	Smoking	Number	2008	42869.88106	66532.84524	20068.10817
DALYs (Disability-Adjusted Life Years)	Global	Both	65-69 years	Prostate cancer	Smoking	Rate	2008	24.64383019	38.24652879	11.5361888 99
DALYs (Disability-Adjusted Life Years)	Global	Both	65-69 years	Prostate cancer	Smoking	Number	2009	42099.18445	65268.62687	19749.20248
DALYs (Disability-Adjusted Life Years)	Global	Both	65-69 years	Prostate cancer	Smoking	Rate	2009	23.91335285	37.07415536	11.2180236 6
DALYs (Disability-Adjusted Life Years)	Global	Both	65-69 years	Prostate cancer	Smoking	Number	2010	41437.44275	64433.34801	19367.45518

DALYs (Disability-Adjusted Life Years)	Global	Both	65-69 years	Prostate cancer	Smoking	Rate	2010	23.27421511	36.1903511	10.878140 35
DALYs (Disability-Adjusted Life Years)	Global	Both	65-69 years	Prostate cancer	Smoking	Number	2011	41123.38279	64512.25711	19140.34649
DALYs (Disability-Adjusted Life Years)	Global	Both	65-69 years	Prostate cancer	Smoking	Rate	2011	22.61332931	35.4746330 6	10.525081 57
DALYs (Disability-Adjusted Life Years)	Global	Both	65-69 years	Prostate cancer	Smoking	Number	2012	41884.23159	65382.6967 2	19562.242 11
DALYs (Disability-Adjusted Life Years)	Global	Both	65-69 years	Prostate cancer	Smoking	Rate	2012	22.01598534	34.3676949	10.282677 25
DALYs (Disability-Adjusted Life Years)	Global	Both	65-69 years	Prostate cancer	Smoking	Number	2013	42674.75757	67319.9814 3	20121.312 94
DALYs (Disability-Adjusted Life Years)	Global	Both	65-69 years	Prostate cancer	Smoking	Rate	2013	21.43258595	33.8101812 5	10.105547 02
DALYs (Disability-Adjusted Life Years)	Global	Both	65-69 years	Prostate cancer	Smoking	Number	2014	44602.20126	70654.3555 9	20879.422 43
DALYs (Disability-Adjusted Life Years)	Global	Both	65-69 years	Prostate cancer	Smoking	Rate	2014	21.12536414	33.4646934	9.889319125
DALYs (Disability-Adjusted Life Years)	Global	Both	65-69 years	Prostate cancer	Smoking	Number	2015	46440.02598	73165.4536 3	21863.727 98
DALYs (Disability-Adjusted Life Years)	Global	Both	65-69 years	Prostate cancer	Smoking	Rate	2015	21.01624468	33.1107281 6	9.8943410 8

DALYs (Disability-Adjusted Life Years)	Global	Both	65-69 years	Prostate cancer	Smoking	Number	2016	48770.8677	76799.3001	22800.37773
DALYs (Disability-Adjusted Life Years)	Global	Both	65-69 years	Prostate cancer	Smoking	Rate	2016	20.93018537	32.95868339	9.7848860406
DALYs (Disability-Adjusted Life Years)	Global	Both	65-69 years	Prostate cancer	Smoking	Number	2017	50177.60111	78405.0467	23485.36059
DALYs (Disability-Adjusted Life Years)	Global	Both	65-69 years	Prostate cancer	Smoking	Rate	2017	20.75793934	32.43533305	9.7156436628
DALYs (Disability-Adjusted Life Years)	Global	Both	65-69 years	Prostate cancer	Smoking	Number	2018	51327.24684	81457.8047 2	23998.59811
DALYs (Disability-Adjusted Life Years)	Global	Both	65-69 years	Prostate cancer	Smoking	Rate	2018	20.4293286	32.42192719	9.5519490 53
DALYs (Disability-Adjusted Life Years)	Global	Both	65-69 years	Prostate cancer	Smoking	Number	2019	52230.87589	82204.9842 3	24586.50728
DALYs (Disability-Adjusted Life Years)	Global	Both	65-69 years	Prostate cancer	Smoking	Rate	2019	20.16335133	31.73463874	9.4914430 54
DALYs (Disability-Adjusted Life Years)	Global	Both	65-69 years	Prostate cancer	Smoking	Number	2020	53163.95882	83949.7304 5	24815.84481
DALYs (Disability-Adjusted Life Years)	Global	Both	65-69 years	Prostate cancer	Smoking	Rate	2020	19.72268921	31.14355063	9.2061465 24
DALYs (Disability-Adjusted Life Years)	Global	Both	65-69 years	Prostate cancer	Smoking	Number	2021	53761.45585	83908.2270 2	25164.04802

DALYs (Disability-Adjusted Life Years)	Global	Both	65-69 years	Prostate cancer	Smoking	Rate	2021	19.489934 44	30.4189277 9	9.1226258 37
DALYs (Disability-Adjusted Life Years)	Global	Both	70-74 years	Prostate cancer	Smoking	Number	1990	38754.842 72	61277.0700 7	18215.056 94
DALYs (Disability-Adjusted Life Years)	Global	Both	70-74 years	Prostate cancer	Smoking	Rate	1990	45.776416 51	72.3792043 8	21.515247 51
DALYs (Disability-Adjusted Life Years)	Global	Both	70-74 years	Prostate cancer	Smoking	Number	1991	40297.681 54	64191.1730 3	19017.111 36
DALYs (Disability-Adjusted Life Years)	Global	Both	70-74 years	Prostate cancer	Smoking	Rate	1991	45.934113 32	73.1695845 4	21.677032 39
DALYs (Disability-Adjusted Life Years)	Global	Both	70-74 years	Prostate cancer	Smoking	Number	1992	42179.007 88	67284.1126	19922.018 09
DALYs (Disability-Adjusted Life Years)	Global	Both	70-74 years	Prostate cancer	Smoking	Rate	1992	46.145256 11	73.6110867 5	21.795359 19
DALYs (Disability-Adjusted Life Years)	Global	Both	70-74 years	Prostate cancer	Smoking	Number	1993	44080.806 75	70206.4439 7	20975.679 77
DALYs (Disability-Adjusted Life Years)	Global	Both	70-74 years	Prostate cancer	Smoking	Rate	1993	46.211133 47	73.5993642 6	21.989387 42
DALYs (Disability-Adjusted Life Years)	Global	Both	70-74 years	Prostate cancer	Smoking	Number	1994	45751.323 48	73120.8697 8	21658.295 22
DALYs (Disability-Adjusted Life Years)	Global	Both	70-74 years	Prostate cancer	Smoking	Rate	1994	46.116744 42	73.7048943 5	21.831282 45

DALYs (Disability-Adjusted Life Years)	Global	Both	70-74 years	Prostate cancer	Smoking	Number	1995	46347.50883	73559.99888	21868.83313
DALYs (Disability-Adjusted Life Years)	Global	Both	70-74 years	Prostate cancer	Smoking	Rate	1995	45.13186996	71.63060945	21.295240 19
DALYs (Disability-Adjusted Life Years)	Global	Both	70-74 years	Prostate cancer	Smoking	Number	1996	46525.88649	73629.77137	22065.070 14
DALYs (Disability-Adjusted Life Years)	Global	Both	70-74 years	Prostate cancer	Smoking	Rate	1996	43.90466351	69.481542	20.82 1945 65
DALYs (Disability-Adjusted Life Years)	Global	Both	70-74 years	Prostate cancer	Smoking	Number	1997	46382.96066	73045.53098	22085.387 75
DALYs (Disability-Adjusted Life Years)	Global	Both	70-74 years	Prostate cancer	Smoking	Rate	1997	42.41930936	66.80343238	20.19 8083 13
DALYs (Disability-Adjusted Life Years)	Global	Both	70-74 years	Prostate cancer	Smoking	Number	1998	46725.19433	73667.62116	22245.402 47
DALYs (Disability-Adjusted Life Years)	Global	Both	70-74 years	Prostate cancer	Smoking	Rate	1998	41.434119	65.32563482	19.72 6373 88
DALYs (Disability-Adjusted Life Years)	Global	Both	70-74 years	Prostate cancer	Smoking	Number	1999	46972.35054	73579.81516	22366.746 36
DALYs (Disability-Adjusted Life Years)	Global	Both	70-74 years	Prostate cancer	Smoking	Rate	1999	40.44679841	63.35786727	19.25 9485 01
DALYs (Disability-Adjusted Life Years)	Global	Both	70-74 years	Prostate cancer	Smoking	Number	2000	46995.61128	74307.32673	22474.322 68

DALYs (Disability-Adjusted Life Years)	Global	Both	70-74 years	Prostate cancer	Smoking	Rate	2000	39.453002 68	62.3812964 8	18.867283 33
DALYs (Disability-Adjusted Life Years)	Global	Both	70-74 years	Prostate cancer	Smoking	Number	2001	47166.9418	74309.0086 3	22521.881 59
DALYs (Disability-Adjusted Life Years)	Global	Both	70-74 years	Prostate cancer	Smoking	Rate	2001	38.700993 04	60.9713565 4	18.479450 85
DALYs (Disability-Adjusted Life Years)	Global	Both	70-74 years	Prostate cancer	Smoking	Number	2002	46874.786 32	73909.3752 8	22311.073 92
DALYs (Disability-Adjusted Life Years)	Global	Both	70-74 years	Prostate cancer	Smoking	Rate	2002	37.801293 55	59.6028315	17.992347 72
DALYs (Disability-Adjusted Life Years)	Global	Both	70-74 years	Prostate cancer	Smoking	Number	2003	46152.369 09	73000.0 7712	21859.808 62
DALYs (Disability-Adjusted Life Years)	Global	Both	70-74 years	Prostate cancer	Smoking	Rate	2003	36.655130 75	57.9781151 9	17.361495 39
DALYs (Disability-Adjusted Life Years)	Global	Both	70-74 years	Prostate cancer	Smoking	Number	2004	45116.747 64	71666.8936 7	21137.520 24
DALYs (Disability-Adjusted Life Years)	Global	Both	70-74 years	Prostate cancer	Smoking	Rate	2004	35.305863 12	56.0825341 1	16.541050 4
DALYs (Disability-Adjusted Life Years)	Global	Both	70-74 years	Prostate cancer	Smoking	Number	2005	44214.656 14	70347.5121 2	20656.243 97
DALYs (Disability-Adjusted Life Years)	Global	Both	70-74 years	Prostate cancer	Smoking	Rate	2005	34.006799 18	54.1063513	15.887327 91

DALYs (Disability-Adjusted Life Years)	Global	Both	70-74 years	Prostate cancer	Smoking	Number	2006	43328.46049	68410.4608	20281.51869
DALYs (Disability-Adjusted Life Years)	Global	Both	70-74 years	Prostate cancer	Smoking	Rate	2006	32.61315169	51.49226883	15.265581462
DALYs (Disability-Adjusted Life Years)	Global	Both	70-74 years	Prostate cancer	Smoking	Number	2007	43160.63961	68481.25353	20171.26414
DALYs (Disability-Adjusted Life Years)	Global	Both	70-74 years	Prostate cancer	Smoking	Rate	2007	31.67368279	50.25536047	14.802797982
DALYs (Disability-Adjusted Life Years)	Global	Both	70-74 years	Prostate cancer	Smoking	Number	2008	43393.73084	68998.26958	20340.97412
DALYs (Disability-Adjusted Life Years)	Global	Both	70-74 years	Prostate cancer	Smoking	Rate	2008	31.07891253	49.41707347	14.568356384
DALYs (Disability-Adjusted Life Years)	Global	Both	70-74 years	Prostate cancer	Smoking	Number	2009	43568.18043	69439.40828	20427.67947
DALYs (Disability-Adjusted Life Years)	Global	Both	70-74 years	Prostate cancer	Smoking	Rate	2009	30.52518338	48.65134717	14.312249434
DALYs (Disability-Adjusted Life Years)	Global	Both	70-74 years	Prostate cancer	Smoking	Number	2010	43788.1031	69467.37024	20364.88321
DALYs (Disability-Adjusted Life Years)	Global	Both	70-74 years	Prostate cancer	Smoking	Rate	2010	30.04805737	47.66955813	13.974690429
DALYs (Disability-Adjusted Life Years)	Global	Both	70-74 years	Prostate cancer	Smoking	Number	2011	43622.1762	70021.56919	20297.9184

DALYs (Disability-Adjusted Life Years)	Global	Both	70-74 years	Prostate cancer	Smoking	Rate	2011	29.41469897	47.21597037	13.687009 94
DALYs (Disability-Adjusted Life Years)	Global	Both	70-74 years	Prostate cancer	Smoking	Number	2012	42948.78779	68545.61932	20023.44563
DALYs (Disability-Adjusted Life Years)	Global	Both	70-74 years	Prostate cancer	Smoking	Rate	2012	28.56705859	45.59259583	13.318442 13
DALYs (Disability-Adjusted Life Years)	Global	Both	70-74 years	Prostate cancer	Smoking	Number	2013	42004.54354	67016.21929	19346.341 49
DALYs (Disability-Adjusted Life Years)	Global	Both	70-74 years	Prostate cancer	Smoking	Rate	2013	27.56771471	43.98295657	12.697065 08
DALYs (Disability-Adjusted Life Years)	Global	Both	70-74 years	Prostate cancer	Smoking	Number	2014	41939.12026	68010.46028	19286.275 6
DALYs (Disability-Adjusted Life Years)	Global	Both	70-74 years	Prostate cancer	Smoking	Rate	2014	27.11583587	43.97232148	12.469586 4
DALYs (Disability-Adjusted Life Years)	Global	Both	70-74 years	Prostate cancer	Smoking	Number	2015	41779.51565	66998.2604	19312.498 6
DALYs (Disability-Adjusted Life Years)	Global	Both	70-74 years	Prostate cancer	Smoking	Rate	2015	26.63461448	42.71164693	12.311797 94
DALYs (Disability-Adjusted Life Years)	Global	Both	70-74 years	Prostate cancer	Smoking	Number	2016	42346.84984	67804.3424 1	19445.189 48
DALYs (Disability-Adjusted Life Years)	Global	Both	70-74 years	Prostate cancer	Smoking	Rate	2016	26.36312319	42.21740 39	12.105644 88

DALYs (Disability-Adjusted Life Years)	Global	Both	70-74 years	Prostate cancer	Smoking	Number	2017	44200.05478	71203.2825 7	20184.07163
DALYs (Disability-Adjusted Life Years)	Global	Both	70-74 years	Prostate cancer	Smoking	Rate	2017	26.23057791	42.2556773	11.978262 61
DALYs (Disability-Adjusted Life Years)	Global	Both	70-74 years	Prostate cancer	Smoking	Number	2018	46241.01988	75552.9852 1	21431.31486
DALYs (Disability-Adjusted Life Years)	Global	Both	70-74 years	Prostate cancer	Smoking	Rate	2018	26.17574757	42.7684310 2	12.13166771
DALYs (Disability-Adjusted Life Years)	Global	Both	70-74 years	Prostate cancer	Smoking	Number	2019	48745.85409	78859.6117 3	22316.15704
DALYs (Disability-Adjusted Life Years)	Global	Both	70-74 years	Prostate cancer	Smoking	Rate	2019	25.98815316	42.0428712 5	11.897539 14
DALYs (Disability-Adjusted Life Years)	Global	Both	70-74 years	Prostate cancer	Smoking	Number	2020	50822.58342	82807.3034 6	23440.91768
DALYs (Disability-Adjusted Life Years)	Global	Both	70-74 years	Prostate cancer	Smoking	Rate	2020	25.92377581	42.2386629 3	11.956832 06
DALYs (Disability-Adjusted Life Years)	Global	Both	70-74 years	Prostate cancer	Smoking	Number	2021	52952.64906	86948.3092 7	24525.89982
DALYs (Disability-Adjusted Life Years)	Global	Both	70-74 years	Prostate cancer	Smoking	Rate	2021	25.72524758	42.2408854 4	11.915076 13
DALYs (Disability-Adjusted Life Years)	Global	Both	75-79 years	Prostate cancer	Smoking	Number	1990	36857.90496	60239.7778 9	17295.64184

DALYs (Disability-Adjusted Life Years)	Global	Both	75-79 years	Prostate cancer	Smoking	Rate	1990	59.87750301	97.86252056	28.097763191
DALYs (Disability-Adjusted Life Years)	Global	Both	75-79 years	Prostate cancer	Smoking	Number	1991	36656.58127	60453.83276	17296.05509
DALYs (Disability-Adjusted Life Years)	Global	Both	75-79 years	Prostate cancer	Smoking	Rate	1991	59.342325 4	97.86703754	28.000105 13
DALYs (Disability-Adjusted Life Years)	Global	Both	75-79 years	Prostate cancer	Smoking	Number	1992	36067.64489	59714.11985	17001.32454
DALYs (Disability-Adjusted Life Years)	Global	Both	75-79 years	Prostate cancer	Smoking	Rate	1992	58.407401 57	96.7001474 1	27.53168922
DALYs (Disability-Adjusted Life Years)	Global	Both	75-79 years	Prostate cancer	Smoking	Number	1993	35173.014 91	58205.1713 5	16604.852 86
DALYs (Disability-Adjusted Life Years)	Global	Both	75-79 years	Prostate cancer	Smoking	Rate	1993	57.041 550 06	94.3937619	26.928784 69
DALYs (Disability-Adjusted Life Years)	Global	Both	75-79 years	Prostate cancer	Smoking	Number	1994	34658.702 34	57292.4317 7	16136.701 72
DALYs (Disability-Adjusted Life Years)	Global	Both	75-79 years	Prostate cancer	Smoking	Rate	1994	55.716 156 53	92.1013737	25.940815 38
DALYs (Disability-Adjusted Life Years)	Global	Both	75-79 years	Prostate cancer	Smoking	Number	1995	34869.580 5	57644.1 6043	16266.020 66
DALYs (Disability-Adjusted Life Years)	Global	Both	75-79 years	Prostate cancer	Smoking	Rate	1995	54.649 195 56	90.3425 550 7	25.492848 82

DALYs (Disability-Adjusted Life Years)	Global	Both	75-79 years	Prostate cancer	Smoking	Number	1996	35680.98481	59016.25448	16665.19138
DALYs (Disability-Adjusted Life Years)	Global	Both	75-79 years	Prostate cancer	Smoking	Rate	1996	53.79437707	88.97575734	25.125247 91
DALYs (Disability-Adjusted Life Years)	Global	Both	75-79 years	Prostate cancer	Smoking	Number	1997	36559.12523	60314.3413	17084.50179
DALYs (Disability-Adjusted Life Years)	Global	Both	75-79 years	Prostate cancer	Smoking	Rate	1997	52.71501645	86.96793137	24.634336 49
DALYs (Disability-Adjusted Life Years)	Global	Both	75-79 years	Prostate cancer	Smoking	Number	1998	37720.97045	62413.72506	17695.46415
DALYs (Disability-Adjusted Life Years)	Global	Both	75-79 years	Prostate cancer	Smoking	Rate	1998	51.92950777	85.92339968	24.360898 79
DALYs (Disability-Adjusted Life Years)	Global	Both	75-79 years	Prostate cancer	Smoking	Number	1999	38702.18383	64129.43385	18160.71618
DALYs (Disability-Adjusted Life Years)	Global	Both	75-79 years	Prostate cancer	Smoking	Rate	1999	51.04119102	84.57514174	23.950704 89
DALYs (Disability-Adjusted Life Years)	Global	Both	75-79 years	Prostate cancer	Smoking	Number	2000	39125.64275	64820.04135	18288.02974
DALYs (Disability-Adjusted Life Years)	Global	Both	75-79 years	Prostate cancer	Smoking	Rate	2000	49.66411632	82.27928916	23.213901 99
DALYs (Disability-Adjusted Life Years)	Global	Both	75-79 years	Prostate cancer	Smoking	Number	2001	39477.5187	65062.05572	18179.40388

DALYs (Disability-Adjusted Life Years)	Global	Both	75-79 years	Prostate cancer	Smoking	Rate	2001	48.396206542	79.7607545 3	22.2864610 5
DALYs (Disability-Adjusted Life Years)	Global	Both	75-79 years	Prostate cancer	Smoking	Number	2002	39742.38755	65445.2156 7	18370.24014
DALYs (Disability-Adjusted Life Years)	Global	Both	75-79 years	Prostate cancer	Smoking	Rate	2002	47.069233 78	77.5105962 7	21.7569493
DALYs (Disability-Adjusted Life Years)	Global	Both	75-79 years	Prostate cancer	Smoking	Number	2003	40153.214 41	66608.3066 7	18565.16604
DALYs (Disability-Adjusted Life Years)	Global	Both	75-79 years	Prostate cancer	Smoking	Rate	2003	45.968645 62	76.2552560 2	21.2539780 7
DALYs (Disability-Adjusted Life Years)	Global	Both	75-79 years	Prostate cancer	Smoking	Number	2004	40274.908 56	66913.1246 7	18625.59558
DALYs (Disability-Adjusted Life Years)	Global	Both	75-79 years	Prostate cancer	Smoking	Rate	2004	44.633654 65	74.1547878	20.6413479 4
DALYs (Disability-Adjusted Life Years)	Global	Both	75-79 years	Prostate cancer	Smoking	Number	2005	40128.094 12	66446.5718 2	18578.92313
DALYs (Disability-Adjusted Life Years)	Global	Both	75-79 years	Prostate cancer	Smoking	Rate	2005	43.221343 53	71.5685648 8	20.0110679 7
DALYs (Disability-Adjusted Life Years)	Global	Both	75-79 years	Prostate cancer	Smoking	Number	2006	39944.709 36	65764.0773	18363.19133
DALYs (Disability-Adjusted Life Years)	Global	Both	75-79 years	Prostate cancer	Smoking	Rate	2006	41.878566 46	68.9479364 5	19.2522149

DALYs (Disability-Adjusted Life Years)	Global	Both	75-79 years	Prostate cancer	Smoking	Number	2007	39547.42573	64908.46987	18074.36105
DALYs (Disability-Adjusted Life Years)	Global	Both	75-79 years	Prostate cancer	Smoking	Rate	2007	40.54159374	66.54017972	18.528725 68
DALYs (Disability-Adjusted Life Years)	Global	Both	75-79 years	Prostate cancer	Smoking	Number	2008	39103.96394	64332.23452	17993.7141
DALYs (Disability-Adjusted Life Years)	Global	Both	75-79 years	Prostate cancer	Smoking	Rate	2008	39.26458009	64.59647361	18.06762172
DALYs (Disability-Adjusted Life Years)	Global	Both	75-79 years	Prostate cancer	Smoking	Number	2009	38584.46428	63497.44632	17777.04032
DALYs (Disability-Adjusted Life Years)	Global	Both	75-79 years	Prostate cancer	Smoking	Rate	2009	37.95399536	62.45990007	17.48656405
DALYs (Disability-Adjusted Life Years)	Global	Both	75-79 years	Prostate cancer	Smoking	Number	2010	38256.59526	62796.60327	17565.10406
DALYs (Disability-Adjusted Life Years)	Global	Both	75-79 years	Prostate cancer	Smoking	Rate	2010	36.77753325	60.36878475	16.88600865
DALYs (Disability-Adjusted Life Years)	Global	Both	75-79 years	Prostate cancer	Smoking	Number	2011	37998.75793	62112.95554	17364.15801
DALYs (Disability-Adjusted Life Years)	Global	Both	75-79 years	Prostate cancer	Smoking	Rate	2011	35.58547879	58.16819764	16.26137037
DALYs (Disability-Adjusted Life Years)	Global	Both	75-79 years	Prostate cancer	Smoking	Number	2012	37911.54507	61764.27954	17260.58472

DALYs (Disability-Adjusted Life Years)	Global	Both	75-79 years	Prostate cancer	Smoking	Rate	2012	34.48313402	56.17882166	15.699967816
DALYs (Disability-Adjusted Life Years)	Global	Both	75-79 years	Prostate cancer	Smoking	Number	2013	38111.06482	62205.14615	17438.74852
DALYs (Disability-Adjusted Life Years)	Global	Both	75-79 years	Prostate cancer	Smoking	Rate	2013	33.70723872	55.01719044	15.423658577
DALYs (Disability-Adjusted Life Years)	Global	Both	75-79 years	Prostate cancer	Smoking	Number	2014	38757.95794	62650.38066	17646.2544
DALYs (Disability-Adjusted Life Years)	Global	Both	75-79 years	Prostate cancer	Smoking	Rate	2014	33.42539252	54.03054435	15.218370991
DALYs (Disability-Adjusted Life Years)	Global	Both	75-79 years	Prostate cancer	Smoking	Number	2015	39310.04275	64319.37504	17905.02331
DALYs (Disability-Adjusted Life Years)	Global	Both	75-79 years	Prostate cancer	Smoking	Rate	2015	33.09481732	54.14997843	15.074098999
DALYs (Disability-Adjusted Life Years)	Global	Both	75-79 years	Prostate cancer	Smoking	Number	2016	39943.48069	65896.9455	18406.13284
DALYs (Disability-Adjusted Life Years)	Global	Both	75-79 years	Prostate cancer	Smoking	Rate	2016	32.92392111	54.31631401	15.171488 7
DALYs (Disability-Adjusted Life Years)	Global	Both	75-79 years	Prostate cancer	Smoking	Number	2017	40101.42061	66974.34558	18079.63462
DALYs (Disability-Adjusted Life Years)	Global	Both	75-79 years	Prostate cancer	Smoking	Rate	2017	32.49278949	54.26698804	14.649300 52

DALYs (Disability-Adjusted Life Years)	Global	Both	75-79 years	Prostate cancer	Smoking	Number	2018	40255.61473	67170.11568	18333.99137
DALYs (Disability-Adjusted Life Years)	Global	Both	75-79 years	Prostate cancer	Smoking	Rate	2018	32.08311274	53.53359346	14.611912 3
DALYs (Disability-Adjusted Life Years)	Global	Both	75-79 years	Prostate cancer	Smoking	Number	2019	40408.91563	66671.77333	18364.49829
DALYs (Disability-Adjusted Life Years)	Global	Both	75-79 years	Prostate cancer	Smoking	Rate	2019	31.65112134	52.22049338	14.38437421
DALYs (Disability-Adjusted Life Years)	Global	Both	75-79 years	Prostate cancer	Smoking	Number	2020	40337.30267	66493.21353	18507.51206
DALYs (Disability-Adjusted Life Years)	Global	Both	75-79 years	Prostate cancer	Smoking	Rate	2020	31.18211007	51.40152082	14.30693774
DALYs (Disability-Adjusted Life Years)	Global	Both	75-79 years	Prostate cancer	Smoking	Number	2021	40615.69328	68076.75569	18445.49063
DALYs (Disability-Adjusted Life Years)	Global	Both	75-79 years	Prostate cancer	Smoking	Rate	2021	30.79643374	51.61850327	13.98610449
DALYs (Disability-Adjusted Life Years)	Global	Both	80-84 years	Prostate cancer	Smoking	Number	1990	19338.23047	32523.97783	8770.327025
DALYs (Disability-Adjusted Life Years)	Global	Both	80-84 years	Prostate cancer	Smoking	Rate	1990	54.6649431	91.93816366	24.79179409
DALYs (Disability-Adjusted Life Years)	Global	Both	80-84 years	Prostate cancer	Smoking	Number	1991	19997.77301	33695.35999	9099.124961

DALYs (Disability-Adjusted Life Years)	Global	Both	80-84 years	Prostate cancer	Smoking	Rate	1991	54.80126061	92.3376919 7	24.9349495241
DALYs (Disability-Adjusted Life Years)	Global	Both	80-84 years	Prostate cancer	Smoking	Number	1992	20633.72636	34803.77168	9386.726409
DALYs (Disability-Adjusted Life Years)	Global	Both	80-84 years	Prostate cancer	Smoking	Rate	1992	55.01298821	92.7927145 7	25.0265928 8
DALYs (Disability-Adjusted Life Years)	Global	Both	80-84 years	Prostate cancer	Smoking	Number	1993	21219.3014	36062.7430 2	9605.373704
DALYs (Disability-Adjusted Life Years)	Global	Both	80-84 years	Prostate cancer	Smoking	Rate	1993	55.0140049	93.4977021 3	24.9032739 6
DALYs (Disability-Adjusted Life Years)	Global	Both	80-84 years	Prostate cancer	Smoking	Number	1994	21742.34689	37057.5203 3	9820.701991
DALYs (Disability-Adjusted Life Years)	Global	Both	80-84 years	Prostate cancer	Smoking	Rate	1994	55.11982567	93.9458868 2	24.896823 9
DALYs (Disability-Adjusted Life Years)	Global	Both	80-84 years	Prostate cancer	Smoking	Number	1995	21818.71096	37161.1448 7	9873.684233
DALYs (Disability-Adjusted Life Years)	Global	Both	80-84 years	Prostate cancer	Smoking	Rate	1995	54.43750887	92.7167584 3	24.6347629 8
DALYs (Disability-Adjusted Life Years)	Global	Both	80-84 years	Prostate cancer	Smoking	Number	1996	21485.51031	36616.8125 2	9755.803786
DALYs (Disability-Adjusted Life Years)	Global	Both	80-84 years	Prostate cancer	Smoking	Rate	1996	53.35827853	90.9361729 3	24.2280908 4

DALYs (Disability-Adjusted Life Years)	Global	Both	80-84 years	Prostate cancer	Smoking	Number	1997	20794.98226	35295.36887	9329.276192
DALYs (Disability-Adjusted Life Years)	Global	Both	80-84 years	Prostate cancer	Smoking	Rate	1997	51.5412857	87.48113696	23.12302476
DALYs (Disability-Adjusted Life Years)	Global	Both	80-84 years	Prostate cancer	Smoking	Number	1998	20214.31362	34432.52081	9042.367515
DALYs (Disability-Adjusted Life Years)	Global	Both	80-84 years	Prostate cancer	Smoking	Rate	1998	49.96982163	85.11725568	22.35274966
DALYs (Disability-Adjusted Life Years)	Global	Both	80-84 years	Prostate cancer	Smoking	Number	1999	19734.98219	33598.28883	8823.691101
DALYs (Disability-Adjusted Life Years)	Global	Both	80-84 years	Prostate cancer	Smoking	Rate	1999	48.08557072	81.86442117	21.49949862
DALYs (Disability-Adjusted Life Years)	Global	Both	80-84 years	Prostate cancer	Smoking	Number	2000	19881.45458	33992.01694	8907.180283
DALYs (Disability-Adjusted Life Years)	Global	Both	80-84 years	Prostate cancer	Smoking	Rate	2000	46.84466408	80.09195748	20.98708958
DALYs (Disability-Adjusted Life Years)	Global	Both	80-84 years	Prostate cancer	Smoking	Number	2001	20474.91057	34872.07583	9151.385825
DALYs (Disability-Adjusted Life Years)	Global	Both	80-84 years	Prostate cancer	Smoking	Rate	2001	46.04130284	78.41576638	20.57844037
DALYs (Disability-Adjusted Life Years)	Global	Both	80-84 years	Prostate cancer	Smoking	Number	2002	21139.84479	36202.72511	9422.438241

DALYs (Disability-Adjusted Life Years)	Global	Both	80-84 years	Prostate cancer	Smoking	Rate	2002	45.195229 61	77.3984147 1	20.144389 14
DALYs (Disability-Adjusted Life Years)	Global	Both	80-84 years	Prostate cancer	Smoking	Number	2003	21822.281 34	37217.0047 3	9627.6182 5
DALYs (Disability-Adjusted Life Years)	Global	Both	80-84 years	Prostate cancer	Smoking	Rate	2003	44.366310 72	75.6649211	19.573659 42
DALYs (Disability-Adjusted Life Years)	Global	Both	80-84 years	Prostate cancer	Smoking	Number	2004	22409.323 54	38507.4636 5	9853.6766 72
DALYs (Disability-Adjusted Life Years)	Global	Both	80-84 years	Prostate cancer	Smoking	Rate	2004	43.494482 57	74.7395254 4	19.125100 66
DALYs (Disability-Adjusted Life Years)	Global	Both	80-84 years	Prostate cancer	Smoking	Number	2005	22673.164 06	38828.8164 8	9960.4876 58
DALYs (Disability-Adjusted Life Years)	Global	Both	80-84 years	Prostate cancer	Smoking	Rate	2005	42.193066 83	72.2575307 4	18.535724 45
DALYs (Disability-Adjusted Life Years)	Global	Both	80-84 years	Prostate cancer	Smoking	Number	2006	22855.992	38978.5215 2	10056.097 42
DALYs (Disability-Adjusted Life Years)	Global	Both	80-84 years	Prostate cancer	Smoking	Rate	2006	40.897047 12	69.7456680 8	17.993736 18
DALYs (Disability-Adjusted Life Years)	Global	Both	80-84 years	Prostate cancer	Smoking	Number	2007	23130.260 29	39516.1085 5	10190.050 24
DALYs (Disability-Adjusted Life Years)	Global	Both	80-84 years	Prostate cancer	Smoking	Rate	2007	39.774628 99	67.9516156 2	17.522736 98

DALYs (Disability-Adjusted Life Years)	Global	Both	80-84 years	Prostate cancer	Smoking	Number	2008	23397.97283	39826.76716	10318.19863
DALYs (Disability-Adjusted Life Years)	Global	Both	80-84 years	Prostate cancer	Smoking	Rate	2008	38.6973825	65.86859699	17.065037
DALYs (Disability-Adjusted Life Years)	Global	Both	80-84 years	Prostate cancer	Smoking	Number	2009	23473.52193	40260.2623	10342.36905
DALYs (Disability-Adjusted Life Years)	Global	Both	80-84 years	Prostate cancer	Smoking	Rate	2009	37.41356657	64.16932271	16.48431429
DALYs (Disability-Adjusted Life Years)	Global	Both	80-84 years	Prostate cancer	Smoking	Number	2010	23610.42997	40624.26636	10401.15218
DALYs (Disability-Adjusted Life Years)	Global	Both	80-84 years	Prostate cancer	Smoking	Rate	2010	36.41894632	62.66262867	16.04371473
DALYs (Disability-Adjusted Life Years)	Global	Both	80-84 years	Prostate cancer	Smoking	Number	2011	23821.2554	40995.41005	10461.80499
DALYs (Disability-Adjusted Life Years)	Global	Both	80-84 years	Prostate cancer	Smoking	Rate	2011	35.61252441	61.28770362	15.64028761
DALYs (Disability-Adjusted Life Years)	Global	Both	80-84 years	Prostate cancer	Smoking	Number	2012	23638.32193	40589.6001	10344.41275
DALYs (Disability-Adjusted Life Years)	Global	Both	80-84 years	Prostate cancer	Smoking	Rate	2012	34.41321568	59.09127855	15.05963528
DALYs (Disability-Adjusted Life Years)	Global	Both	80-84 years	Prostate cancer	Smoking	Number	2013	23207.86631	40230.47276	10105.79779

DALYs (Disability-Adjusted Life Years)	Global	Both	80-84 years	Prostate cancer	Smoking	Rate	2013	32.94473676	57.1091852	14.345689 68
DALYs (Disability-Adjusted Life Years)	Global	Both	80-84 years	Prostate cancer	Smoking	Number	2014	23317.5999	40313.72858	10138.795 14
DALYs (Disability-Adjusted Life Years)	Global	Both	80-84 years	Prostate cancer	Smoking	Rate	2014	32.28868444	55.82380974	14.039539 15
DALYs (Disability-Adjusted Life Years)	Global	Both	80-84 years	Prostate cancer	Smoking	Number	2015	23846.2749	41268.74131	10339.876 68
DALYs (Disability-Adjusted Life Years)	Global	Both	80-84 years	Prostate cancer	Smoking	Rate	2015	32.12418753	55.59462812	13.929225 38
DALYs (Disability-Adjusted Life Years)	Global	Both	80-84 years	Prostate cancer	Smoking	Number	2016	24454.24128	42250.98692	10609.844 2
DALYs (Disability-Adjusted Life Years)	Global	Both	80-84 years	Prostate cancer	Smoking	Rate	2016	31.93418128	55.17450572	13.855129 84
DALYs (Disability-Adjusted Life Years)	Global	Both	80-84 years	Prostate cancer	Smoking	Number	2017	24625.83928	42470.61171	10675.469 19
DALYs (Disability-Adjusted Life Years)	Global	Both	80-84 years	Prostate cancer	Smoking	Rate	2017	31.09095611	53.62058565	13.478141 4
DALYs (Disability-Adjusted Life Years)	Global	Both	80-84 years	Prostate cancer	Smoking	Number	2018	25217.89166	43912.29856	10908.732 28
DALYs (Disability-Adjusted Life Years)	Global	Both	80-84 years	Prostate cancer	Smoking	Rate	2018	30.8306114	53.68581289	13.336677 41

DALYs (Disability-Adjusted Life Years)	Global	Both	80-84 years	Prostate cancer	Smoking	Number	2019	25915.46408	44910.3180 7	11323.35071
DALYs (Disability-Adjusted Life Years)	Global	Both	80-84 years	Prostate cancer	Smoking	Rate	2019	30.779527 37	53.3395180 5	13.448625 96
DALYs (Disability-Adjusted Life Years)	Global	Both	80-84 years	Prostate cancer	Smoking	Number	2020	26112.152 49	45589.8953 7	11616.241 71
DALYs (Disability-Adjusted Life Years)	Global	Both	80-84 years	Prostate cancer	Smoking	Rate	2020	30.277401	52.8621125 3	13.469192 49
DALYs (Disability-Adjusted Life Years)	Global	Both	80-84 years	Prostate cancer	Smoking	Number	2021	26112.602 66	46682.9742 9	11410.919 34
DALYs (Disability-Adjusted Life Years)	Global	Both	80-84 years	Prostate cancer	Smoking	Rate	2021	29.814673 73	53.3013757 9	13.028683 56
DALYs (Disability-Adjusted Life Years)	Global	Both	85-89 years	Prostate cancer	Smoking	Number	1990	8234.1832 88	14106.5879	3709.547252
DALYs (Disability-Adjusted Life Years)	Global	Both	85-89 years	Prostate cancer	Smoking	Rate	1990	54.491058 03	93.3526584 3	24.548537 18
DALYs (Disability-Adjusted Life Years)	Global	Both	85-89 years	Prostate cancer	Smoking	Number	1991	8680.4632 8	14901.8469 9	3897.18573
DALYs (Disability-Adjusted Life Years)	Global	Both	85-89 years	Prostate cancer	Smoking	Rate	1991	54.919061 5	94.2801582	24.656493 08
DALYs (Disability-Adjusted Life Years)	Global	Both	85-89 years	Prostate cancer	Smoking	Number	1992	9164.5539 22	15883.8333 2	4110.904561

DALYs (Disability-Adjusted Life Years)	Global	Both	85-89 years	Prostate cancer	Smoking	Rate	1992	55.32638982	95.8906632	24.817520 88
DALYs (Disability-Adjusted Life Years)	Global	Both	85-89 years	Prostate cancer	Smoking	Number	1993	9609.726133	16688.76798	4316.93981
DALYs (Disability-Adjusted Life Years)	Global	Both	85-89 years	Prostate cancer	Smoking	Rate	1993	55.83918502	96.97333619	25.084419 41
DALYs (Disability-Adjusted Life Years)	Global	Both	85-89 years	Prostate cancer	Smoking	Number	1994	10034.07833	17309.52879	4507.798629
DALYs (Disability-Adjusted Life Years)	Global	Both	85-89 years	Prostate cancer	Smoking	Rate	1994	56.24490399	97.02662791	25.267961 11
DALYs (Disability-Adjusted Life Years)	Global	Both	85-89 years	Prostate cancer	Smoking	Number	1995	10342.68212	17809.9214	4622.57032
DALYs (Disability-Adjusted Life Years)	Global	Both	85-89 years	Prostate cancer	Smoking	Rate	1995	56.13976607	96.67171527	25.091172 03
DALYs (Disability-Adjusted Life Years)	Global	Both	85-89 years	Prostate cancer	Smoking	Number	1996	10648.81482	18347.17363	4737.725086
DALYs (Disability-Adjusted Life Years)	Global	Both	85-89 years	Prostate cancer	Smoking	Rate	1996	55.91760231	96.34217288	24.878095 05
DALYs (Disability-Adjusted Life Years)	Global	Both	85-89 years	Prostate cancer	Smoking	Number	1997	10820.35251	18585.79507	4787.540608
DALYs (Disability-Adjusted Life Years)	Global	Both	85-89 years	Prostate cancer	Smoking	Rate	1997	55.05825776	94.57191847	24.360911 03

DALYs (Disability-Adjusted Life Years)	Global	Both	85-89 years	Prostate cancer	Smoking	Number	1998	11014.403	18894.5039 2	4847.730293
DALYs (Disability-Adjusted Life Years)	Global	Both	85-89 years	Prostate cancer	Smoking	Rate	1998	54.20531759	92.9857556 5	23.857195
DALYs (Disability-Adjusted Life Years)	Global	Both	85-89 years	Prostate cancer	Smoking	Number	1999	11132.07312	19133.8306 5	4878.555741
DALYs (Disability-Adjusted Life Years)	Global	Both	85-89 years	Prostate cancer	Smoking	Rate	1999	53.22624533	91.4853822 7	23.326041 97
DALYs (Disability-Adjusted Life Years)	Global	Both	85-89 years	Prostate cancer	Smoking	Number	2000	11191.47548	19366.1630 3	4906.777902
DALYs (Disability-Adjusted Life Years)	Global	Both	85-89 years	Prostate cancer	Smoking	Rate	2000	52.31218211	90.5230279	22.935694 2
DALYs (Disability-Adjusted Life Years)	Global	Both	85-89 years	Prostate cancer	Smoking	Number	2001	11154.66388	19309.6884 5	4857.904822
DALYs (Disability-Adjusted Life Years)	Global	Both	85-89 years	Prostate cancer	Smoking	Rate	2001	51.54063862	89.2213055 1	22.446173 15
DALYs (Disability-Adjusted Life Years)	Global	Both	85-89 years	Prostate cancer	Smoking	Number	2002	10864.98365	18839.2360 2	4715.136399
DALYs (Disability-Adjusted Life Years)	Global	Both	85-89 years	Prostate cancer	Smoking	Rate	2002	49.81321272	86.3731508	21.617712 46
DALYs (Disability-Adjusted Life Years)	Global	Both	85-89 years	Prostate cancer	Smoking	Number	2003	10534.50871	18224.7081 3	4551.447617

DALYs (Disability-Adjusted Life Years)	Global	Both	85-89 years	Prostate cancer	Smoking	Rate	2003	47.92048287	82.9024720 4	20.704104 35
DALYs (Disability-Adjusted Life Years)	Global	Both	85-89 years	Prostate cancer	Smoking	Number	2004	10309.46473	17872.441	4437.684698
DALYs (Disability-Adjusted Life Years)	Global	Both	85-89 years	Prostate cancer	Smoking	Rate	2004	45.95548246	79.6682146 4	19.781428 69
DALYs (Disability-Adjusted Life Years)	Global	Both	85-89 years	Prostate cancer	Smoking	Number	2005	10428.87594	18057.7583 5	4512.686196
DALYs (Disability-Adjusted Life Years)	Global	Both	85-89 years	Prostate cancer	Smoking	Rate	2005	44.57203571	77.1771622 1	19.286796 72
DALYs (Disability-Adjusted Life Years)	Global	Both	85-89 years	Prostate cancer	Smoking	Number	2006	10741.28516	18613.1075	4624.492368
DALYs (Disability-Adjusted Life Years)	Global	Both	85-89 years	Prostate cancer	Smoking	Rate	2006	43.3964191	75.1997737 3	18.683649 66
DALYs (Disability-Adjusted Life Years)	Global	Both	85-89 years	Prostate cancer	Smoking	Number	2007	11215.62565	19476.0712 6	4807.858937
DALYs (Disability-Adjusted Life Years)	Global	Both	85-89 years	Prostate cancer	Smoking	Rate	2007	42.65787536	74.0759228 6	18.286367 05
DALYs (Disability-Adjusted Life Years)	Global	Both	85-89 years	Prostate cancer	Smoking	Number	2008	11619.35169	20227.9043 2	4994.666261
DALYs (Disability-Adjusted Life Years)	Global	Both	85-89 years	Prostate cancer	Smoking	Rate	2008	41.67140266	72.5449378	17.912767 81

DALYs (Disability-Adjusted Life Years)	Global	Both	85-89 years	Prostate cancer	Smoking	Number	2009	11894.96778	20780.73968	5150.169594
DALYs (Disability-Adjusted Life Years)	Global	Both	85-89 years	Prostate cancer	Smoking	Rate	2009	40.39863989	70.57720833	17.491417743
DALYs (Disability-Adjusted Life Years)	Global	Both	85-89 years	Prostate cancer	Smoking	Number	2010	12143.14827	21393.33252	5233.913074
DALYs (Disability-Adjusted Life Years)	Global	Both	85-89 years	Prostate cancer	Smoking	Rate	2010	39.2545893	69.15722287	16.919426779
DALYs (Disability-Adjusted Life Years)	Global	Both	85-89 years	Prostate cancer	Smoking	Number	2011	12373.95584	21619.96953	5321.931451
DALYs (Disability-Adjusted Life Years)	Global	Both	85-89 years	Prostate cancer	Smoking	Rate	2011	38.28964363	66.90026531	16.468044477
DALYs (Disability-Adjusted Life Years)	Global	Both	85-89 years	Prostate cancer	Smoking	Number	2012	12583.36469	21869.14079	5386.128949
DALYs (Disability-Adjusted Life Years)	Global	Both	85-89 years	Prostate cancer	Smoking	Rate	2012	37.23731883	64.71624942	15.938900075
DALYs (Disability-Adjusted Life Years)	Global	Both	85-89 years	Prostate cancer	Smoking	Number	2013	12766.2816	22340.36668	5426.56832
DALYs (Disability-Adjusted Life Years)	Global	Both	85-89 years	Prostate cancer	Smoking	Rate	2013	36.16900803	63.29399016	15.374374041
DALYs (Disability-Adjusted Life Years)	Global	Both	85-89 years	Prostate cancer	Smoking	Number	2014	13207.51624	23151.44284	5587.938526

DALYs (Disability-Adjusted Life Years)	Global	Both	85-89 years	Prostate cancer	Smoking	Rate	2014	35.949847 34	63.0164537 3	15.209940 56
DALYs (Disability-Adjusted Life Years)	Global	Both	85-89 years	Prostate cancer	Smoking	Number	2015	13921.927 05	24097.3557 1	5924.554519
DALYs (Disability-Adjusted Life Years)	Global	Both	85-89 years	Prostate cancer	Smoking	Rate	2015	36.566187 33	63.2921304 4	15.560947 1
DALYs (Disability-Adjusted Life Years)	Global	Both	85-89 years	Prostate cancer	Smoking	Number	2016	14632.188 28	25302.4783 5	6276.03603
DALYs (Disability-Adjusted Life Years)	Global	Both	85-89 years	Prostate cancer	Smoking	Rate	2016	37.091559 96	64.1399888 3	15.909306 4
DALYs (Disability-Adjusted Life Years)	Global	Both	85-89 years	Prostate cancer	Smoking	Number	2017	14609.603 96	25800.1585 6	6248.297797
DALYs (Disability-Adjusted Life Years)	Global	Both	85-89 years	Prostate cancer	Smoking	Rate	2017	35.919644 18	63.4331031 4	15.362266 78
DALYs (Disability-Adjusted Life Years)	Global	Both	85-89 years	Prostate cancer	Smoking	Number	2018	14819.226 64	26065.1402 6	6341.710445
DALYs (Disability-Adjusted Life Years)	Global	Both	85-89 years	Prostate cancer	Smoking	Rate	2018	35.348808 83	62.1740717 2	15.127099 11
DALYs (Disability-Adjusted Life Years)	Global	Both	85-89 years	Prostate cancer	Smoking	Number	2019	15268.177 78	26764.3845 7	6540.633405
DALYs (Disability-Adjusted Life Years)	Global	Both	85-89 years	Prostate cancer	Smoking	Rate	2019	35.279436 39	61.8431627 3	15.113123 75

DALYs (Disability-Adjusted Life Years)	Global	Both	85-89 years	Prostate cancer	Smoking	Number	2020	15412.7333	27304.4932	6590.858099
DALYs (Disability-Adjusted Life Years)	Global	Both	85-89 years	Prostate cancer	Smoking	Rate	2020	34.56314261	61.23048226	14.78003699
DALYs (Disability-Adjusted Life Years)	Global	Both	85-89 years	Prostate cancer	Smoking	Number	2021	15406.90147	28347.52896	6558.557364
DALYs (Disability-Adjusted Life Years)	Global	Both	85-89 years	Prostate cancer	Smoking	Rate	2021	33.6970646	62.00004047	14.34448917
DALYs (Disability-Adjusted Life Years)	Global	Both	90-94 years	Prostate cancer	Smoking	Number	1990	2283.775533	4029.969227	989.3361837
DALYs (Disability-Adjusted Life Years)	Global	Both	90-94 years	Prostate cancer	Smoking	Rate	1990	53.29464593	94.04417376	23.087348 5
DALYs (Disability-Adjusted Life Years)	Global	Both	90-94 years	Prostate cancer	Smoking	Number	1991	2453.051821	4322.056244	1060.359262
DALYs (Disability-Adjusted Life Years)	Global	Both	90-94 years	Prostate cancer	Smoking	Rate	1991	53.59719194	94.43342213	23.16798953
DALYs (Disability-Adjusted Life Years)	Global	Both	90-94 years	Prostate cancer	Smoking	Number	1992	2642.413718	4661.374245	1137.762399
DALYs (Disability-Adjusted Life Years)	Global	Both	90-94 years	Prostate cancer	Smoking	Rate	1992	54.55289976	96.23453453	23.48922017
DALYs (Disability-Adjusted Life Years)	Global	Both	90-94 years	Prostate cancer	Smoking	Number	1993	2843.603113	5068.653616	1223.410025

DALYs (Disability-Adjusted Life Years)	Global	Both	90-94 years	Prostate cancer	Smoking	Rate	1993	55.16684429	98.33562664	23.7345606058
DALYs (Disability-Adjusted Life Years)	Global	Both	90-94 years	Prostate cancer	Smoking	Number	1994	3044.180848	5412.08684 1	1293.052122
DALYs (Disability-Adjusted Life Years)	Global	Both	90-94 years	Prostate cancer	Smoking	Rate	1994	55.61392919	98.87303988	23.6226796768
DALYs (Disability-Adjusted Life Years)	Global	Both	90-94 years	Prostate cancer	Smoking	Number	1995	3228.096153	5730.946328	1372.48755
DALYs (Disability-Adjusted Life Years)	Global	Both	90-94 years	Prostate cancer	Smoking	Rate	1995	55.77683281	99.02246401	23.7145995 87
DALYs (Disability-Adjusted Life Years)	Global	Both	90-94 years	Prostate cancer	Smoking	Number	1996	3396.902995	6020.872071	1436.848036
DALYs (Disability-Adjusted Life Years)	Global	Both	90-94 years	Prostate cancer	Smoking	Rate	1996	55.85683355	99.03960 25	23.626751 1
DALYs (Disability-Adjusted Life Years)	Global	Both	90-94 years	Prostate cancer	Smoking	Number	1997	3512.506139	6253.671484	1472.120152
DALYs (Disability-Adjusted Life Years)	Global	Both	90-94 years	Prostate cancer	Smoking	Rate	1997	54.81615313	97.59476 57	22.97389968
DALYs (Disability-Adjusted Life Years)	Global	Both	90-94 years	Prostate cancer	Smoking	Number	1998	3579.633179	6365.49833 6	1497.481368
DALYs (Disability-Adjusted Life Years)	Global	Both	90-94 years	Prostate cancer	Smoking	Rate	1998	53.38289619	94.92836833	22.3318670 9

DALYs (Disability-Adjusted Life Years)	Global	Both	90-94 years	Prostate cancer	Smoking	Number	1999	3669.206549	6530.367144	1538.915779
DALYs (Disability-Adjusted Life Years)	Global	Both	90-94 years	Prostate cancer	Smoking	Rate	1999	52.38553573	93.23453908	21.971215 42
DALYs (Disability-Adjusted Life Years)	Global	Both	90-94 years	Prostate cancer	Smoking	Number	2000	3746.388881	6656.385064	1577.482924
DALYs (Disability-Adjusted Life Years)	Global	Both	90-94 years	Prostate cancer	Smoking	Rate	2000	51.39237482	91.31124586	21.639663 22
DALYs (Disability-Adjusted Life Years)	Global	Both	90-94 years	Prostate cancer	Smoking	Number	2001	3848.528775	6862.390378	1627.703333
DALYs (Disability-Adjusted Life Years)	Global	Both	90-94 years	Prostate cancer	Smoking	Rate	2001	50.72065857	90.44104377	21.451881 97
DALYs (Disability-Adjusted Life Years)	Global	Both	90-94 years	Prostate cancer	Smoking	Number	2002	3925.928969	7016.666757	1663.458177
DALYs (Disability-Adjusted Life Years)	Global	Both	90-94 years	Prostate cancer	Smoking	Rate	2002	49.88601505	89.15941838	21.137239 18
DALYs (Disability-Adjusted Life Years)	Global	Both	90-94 years	Prostate cancer	Smoking	Number	2003	3981.711757	7118.17736	1682.343663
DALYs (Disability-Adjusted Life Years)	Global	Both	90-94 years	Prostate cancer	Smoking	Rate	2003	48.74682098	87.14556 42	20.596393 9
DALYs (Disability-Adjusted Life Years)	Global	Both	90-94 years	Prostate cancer	Smoking	Number	2004	3973.277441	7115.790932	1669.173235

DALYs (Disability-Adjusted Life Years)	Global	Both	90-94 years	Prostate cancer	Smoking	Rate	2004	47.000351 58	84.1735017 5	19.744840 39
DALYs (Disability-Adjusted Life Years)	Global	Both	90-94 years	Prostate cancer	Smoking	Number	2005	3948.606978	7132.57556 5	1656.477049
DALYs (Disability-Adjusted Life Years)	Global	Both	90-94 years	Prostate cancer	Smoking	Rate	2005	45.33768182	81.8958289 1	19.019575 72
DALYs (Disability-Adjusted Life Years)	Global	Both	90-94 years	Prostate cancer	Smoking	Number	2006	3925.800069	7117.17386 1	1646.147885
DALYs (Disability-Adjusted Life Years)	Global	Both	90-94 years	Prostate cancer	Smoking	Rate	2006	44.12175264	79.9893471 5	18.500924 28
DALYs (Disability-Adjusted Life Years)	Global	Both	90-94 years	Prostate cancer	Smoking	Number	2007	3903.36313	7070.02106 8	1632.84803
DALYs (Disability-Adjusted Life Years)	Global	Both	90-94 years	Prostate cancer	Smoking	Rate	2007	43.02865936	77.9362611 2	17.999673 44
DALYs (Disability-Adjusted Life Years)	Global	Both	90-94 years	Prostate cancer	Smoking	Number	2008	3850.405419	6973.12928 1	1609.116923
DALYs (Disability-Adjusted Life Years)	Global	Both	90-94 years	Prostate cancer	Smoking	Rate	2008	41.55474239	75.2561248 5	17.366077 57
DALYs (Disability-Adjusted Life Years)	Global	Both	90-94 years	Prostate cancer	Smoking	Number	2009	3812.623855	6963.53816 7	1597.984363
DALYs (Disability-Adjusted Life Years)	Global	Both	90-94 years	Prostate cancer	Smoking	Rate	2009	39.69662276	72.5035981	16.638038 49

DALYs (Disability-Adjusted Life Years)	Global	Both	90-94 years	Prostate cancer	Smoking	Number	2010	3936.5604	7211.891293 5	1626.997603
DALYs (Disability-Adjusted Life Years)	Global	Both	90-94 years	Prostate cancer	Smoking	Rate	2010	38.57676316	70.67375004	15.94394467
DALYs (Disability-Adjusted Life Years)	Global	Both	90-94 years	Prostate cancer	Smoking	Number	2011	4160.967092	7626.016201	1732.267754
DALYs (Disability-Adjusted Life Years)	Global	Both	90-94 years	Prostate cancer	Smoking	Rate	2011	38.04546009	69.72785138	15.83884762
DALYs (Disability-Adjusted Life Years)	Global	Both	90-94 years	Prostate cancer	Smoking	Number	2012	4355.679821	8027.193456	1822.516515
DALYs (Disability-Adjusted Life Years)	Global	Both	90-94 years	Prostate cancer	Smoking	Rate	2012	37.16111377	68.48516454	15.54906383
DALYs (Disability-Adjusted Life Years)	Global	Both	90-94 years	Prostate cancer	Smoking	Number	2013	4562.574683	8463.304568	1895.611288
DALYs (Disability-Adjusted Life Years)	Global	Both	90-94 years	Prostate cancer	Smoking	Rate	2013	36.52304731	67.74807968	15.17421753
DALYs (Disability-Adjusted Life Years)	Global	Both	90-94 years	Prostate cancer	Smoking	Number	2014	4839.69763	9033.894013	2022.56579
DALYs (Disability-Adjusted Life Years)	Global	Both	90-94 years	Prostate cancer	Smoking	Rate	2014	36.64312997	68.39893273	15.31358915
DALYs (Disability-Adjusted Life Years)	Global	Both	90-94 years	Prostate cancer	Smoking	Number	2015	5130.748948	9506.952442	2133.258548

DALYs (Disability-Adjusted Life Years)	Global	Both	90-94 years	Prostate cancer	Smoking	Rate	2015	36.935081 64	68.4383641	15.356837 65
DALYs (Disability-Adjusted Life Years)	Global	Both	90-94 years	Prostate cancer	Smoking	Number	2016	5389.242356	10048.66892	2236.796284
DALYs (Disability-Adjusted Life Years)	Global	Both	90-94 years	Prostate cancer	Smoking	Rate	2016	36.992990 46	68.9763586 2	15.353880 59
DALYs (Disability-Adjusted Life Years)	Global	Both	90-94 years	Prostate cancer	Smoking	Number	2017	5552.133103	10453.90705	2280.700597
DALYs (Disability-Adjusted Life Years)	Global	Both	90-94 years	Prostate cancer	Smoking	Rate	2017	36.323592 04	68.3923544 1	14.920974 79
DALYs (Disability-Adjusted Life Years)	Global	Both	90-94 years	Prostate cancer	Smoking	Number	2018	5795.621785	11004.78764	2339.300995
DALYs (Disability-Adjusted Life Years)	Global	Both	90-94 years	Prostate cancer	Smoking	Rate	2018	36.123721 38	68.5921023 1	14.580706
DALYs (Disability-Adjusted Life Years)	Global	Both	90-94 years	Prostate cancer	Smoking	Number	2019	6082.392236	11483.41897	2478.123934
DALYs (Disability-Adjusted Life Years)	Global	Both	90-94 years	Prostate cancer	Smoking	Rate	2019	36.161154 44	68.2714417 2	14.732989 73
DALYs (Disability-Adjusted Life Years)	Global	Both	90-94 years	Prostate cancer	Smoking	Number	2020	6243.133275	11745.53864	2556.645 22
DALYs (Disability-Adjusted Life Years)	Global	Both	90-94 years	Prostate cancer	Smoking	Rate	2020	35.795099 68	67.3432246 3	14.658564 29

DALYs (Disability-Adjusted Life Years)	Global	Both	90-94 years	Prostate cancer	Smoking	Number	2021	6266.174542	11982.767777	2564.044085
DALYs (Disability-Adjusted Life Years)	Global	Both	90-94 years	Prostate cancer	Smoking	Rate	2021	35.02735582	66.98260118	14.332777735
DALYs (Disability-Adjusted Life Years)	Global	Both	95+ years	Prostate cancer	Smoking	Number	1990	364.8818777	687.8004029	143.4724647
DALYs (Disability-Adjusted Life Years)	Global	Both	95+ years	Prostate cancer	Smoking	Rate	1990	35.83996796	67.55814938	14.092364682
DALYs (Disability-Adjusted Life Years)	Global	Both	95+ years	Prostate cancer	Smoking	Number	1991	392.9050246	742.2794038	153.599140 3
DALYs (Disability-Adjusted Life Years)	Global	Both	95+ years	Prostate cancer	Smoking	Rate	1991	37.07533207	70.04302228	14.493933 08
DALYs (Disability-Adjusted Life Years)	Global	Both	95+ years	Prostate cancer	Smoking	Number	1992	420.751431	799.6476661	164.866123 7
DALYs (Disability-Adjusted Life Years)	Global	Both	95+ years	Prostate cancer	Smoking	Rate	1992	37.96817598	72.15938217	14.877349 28
DALYs (Disability-Adjusted Life Years)	Global	Both	95+ years	Prostate cancer	Smoking	Number	1993	444.6652909	854.1169968	173.574832 7
DALYs (Disability-Adjusted Life Years)	Global	Both	95+ years	Prostate cancer	Smoking	Rate	1993	38.43749534	73.83107 87	15.004053 52
DALYs (Disability-Adjusted Life Years)	Global	Both	95+ years	Prostate cancer	Smoking	Number	1994	460.9512187	888.6957976	179.541024 5

DALYs (Disability-Adjusted Life Years)	Global	Both	95+ years	Prostate cancer	Smoking	Rate	1994	38.06291293	73.38379722	14.825554792
DALYs (Disability-Adjusted Life Years)	Global	Both	95+ years	Prostate cancer	Smoking	Number	1995	487.3900323	948.6882205	190.0957731
DALYs (Disability-Adjusted Life Years)	Global	Both	95+ years	Prostate cancer	Smoking	Rate	1995	38.06959142	74.10117266	14.848820766
DALYs (Disability-Adjusted Life Years)	Global	Both	95+ years	Prostate cancer	Smoking	Number	1996	520.0307939	1012.408513	202.997378
DALYs (Disability-Adjusted Life Years)	Global	Both	95+ years	Prostate cancer	Smoking	Rate	1996	37.98211703	73.94450304	14.826564661
DALYs (Disability-Adjusted Life Years)	Global	Both	95+ years	Prostate cancer	Smoking	Number	1997	542.0191329	1064.600552	210.8049007
DALYs (Disability-Adjusted Life Years)	Global	Both	95+ years	Prostate cancer	Smoking	Rate	1997	37.30465972	73.27151185	14.508722275
DALYs (Disability-Adjusted Life Years)	Global	Both	95+ years	Prostate cancer	Smoking	Number	1998	559.5772534	1103.946653	217.2347173
DALYs (Disability-Adjusted Life Years)	Global	Both	95+ years	Prostate cancer	Smoking	Rate	1998	36.01788853	71.05690454	13.982583579
DALYs (Disability-Adjusted Life Years)	Global	Both	95+ years	Prostate cancer	Smoking	Number	1999	580.9575848	1152.095603	224.7311922
DALYs (Disability-Adjusted Life Years)	Global	Both	95+ years	Prostate cancer	Smoking	Rate	1999	34.94408378	69.29752932	13.517382801

DALYs (Disability-Adjusted Life Years)	Global	Both	95+ years	Prostate cancer	Smoking	Number	2000	599.57476 85	1187.16273 7	231.57417 99
DALYs (Disability-Adjusted Life Years)	Global	Both	95+ years	Prostate cancer	Smoking	Rate	2000	33.62633404	66.58040476	12.987522 39
DALYs (Disability-Adjusted Life Years)	Global	Both	95+ years	Prostate cancer	Smoking	Number	2001	630.61982 36	1249.19394	242.73807 55
DALYs (Disability-Adjusted Life Years)	Global	Both	95+ years	Prostate cancer	Smoking	Rate	2001	33.037927 7	65.44478 55	12.71695353
DALYs (Disability-Adjusted Life Years)	Global	Both	95+ years	Prostate cancer	Smoking	Number	2002	654.56356 52	1308.51359 3	251.19131 43
DALYs (Disability-Adjusted Life Years)	Global	Both	95+ years	Prostate cancer	Smoking	Rate	2002	32.08205275	64.13403428	12.31161253
DALYs (Disability-Adjusted Life Years)	Global	Both	95+ years	Prostate cancer	Smoking	Number	2003	681.47603 34	1375.09381	261.01450 37
DALYs (Disability-Adjusted Life Years)	Global	Both	95+ years	Prostate cancer	Smoking	Rate	2003	31.52481993	63.61131225	12.07443083
DALYs (Disability-Adjusted Life Years)	Global	Both	95+ years	Prostate cancer	Smoking	Number	2004	701.35952 2	1418.60934 8	266.53285 75
DALYs (Disability-Adjusted Life Years)	Global	Both	95+ years	Prostate cancer	Smoking	Rate	2004	30.68720565	62.06967386	11.66184867
DALYs (Disability-Adjusted Life Years)	Global	Both	95+ years	Prostate cancer	Smoking	Number	2005	711.56455 78	1447.16770 9	270.39653 47

DALYs (Disability-Adjusted Life Years)	Global	Both	95+ years	Prostate cancer	Smoking	Rate	2005	29.503738 16	60.0041931 3	11.2115035 4
DALYs (Disability-Adjusted Life Years)	Global	Both	95+ years	Prostate cancer	Smoking	Number	2006	729.73688 86	1488.13689 3	274.418338 8
DALYs (Disability-Adjusted Life Years)	Global	Both	95+ years	Prostate cancer	Smoking	Rate	2006	28.677668 07	58.4817576 5	10.784267 8
DALYs (Disability-Adjusted Life Years)	Global	Both	95+ years	Prostate cancer	Smoking	Number	2007	749.73172 57	1532.71158 7	278.957367 7
DALYs (Disability-Adjusted Life Years)	Global	Both	95+ years	Prostate cancer	Smoking	Rate	2007	27.969648 98	57.1796599	10.406842 06
DALYs (Disability-Adjusted Life Years)	Global	Both	95+ years	Prostate cancer	Smoking	Number	2008	776.03362 24	1591.42256 1	287.221779
DALYs (Disability-Adjusted Life Years)	Global	Both	95+ years	Prostate cancer	Smoking	Rate	2008	27.469297 48	56.3316568 7	10.166802 4
DALYs (Disability-Adjusted Life Years)	Global	Both	95+ years	Prostate cancer	Smoking	Number	2009	789.39060 05	1626.02926 8	289.708502 7
DALYs (Disability-Adjusted Life Years)	Global	Both	95+ years	Prostate cancer	Smoking	Rate	2009	26.504932 15	54.5962865 6	9.7273823 65
DALYs (Disability-Adjusted Life Years)	Global	Both	95+ years	Prostate cancer	Smoking	Number	2010	803.73312 71	1676.41783 5	290.232254 6
DALYs (Disability-Adjusted Life Years)	Global	Both	95+ years	Prostate cancer	Smoking	Rate	2010	25.699931 44	53.6046381 3	9.2803802 57

DALYs (Disability-Adjusted Life Years)	Global	Both	95+ years	Prostate cancer	Smoking	Number	2011	808.75434 07	1695.22197 3	289.228526 9
DALYs (Disability-Adjusted Life Years)	Global	Both	95+ years	Prostate cancer	Smoking	Rate	2011	24.848853 05	52.0854350 7	8.8865021 21
DALYs (Disability-Adjusted Life Years)	Global	Both	95+ years	Prostate cancer	Smoking	Number	2012	803.59658 78	1687.32433 9	287.595706 4
DALYs (Disability-Adjusted Life Years)	Global	Both	95+ years	Prostate cancer	Smoking	Rate	2012	23.805747 67	49.9853011 7	8.5197360 46
DALYs (Disability-Adjusted Life Years)	Global	Both	95+ years	Prostate cancer	Smoking	Number	2013	813.75798 27	1730.08530 9	288.456732 8
DALYs (Disability-Adjusted Life Years)	Global	Both	95+ years	Prostate cancer	Smoking	Rate	2013	23.264500 38	49.4613523 6	8.2466801 07
DALYs (Disability-Adjusted Life Years)	Global	Both	95+ years	Prostate cancer	Smoking	Number	2014	845.85034 99	1811.56252 9	298.586466 4
DALYs (Disability-Adjusted Life Years)	Global	Both	95+ years	Prostate cancer	Smoking	Rate	2014	23.198724 63	49.6848411 4	8.1891852 54
DALYs (Disability-Adjusted Life Years)	Global	Both	95+ years	Prostate cancer	Smoking	Number	2015	890.47955 54	1920.14462 7	315.497131 4
DALYs (Disability-Adjusted Life Years)	Global	Both	95+ years	Prostate cancer	Smoking	Rate	2015	22.980812 75	49.5536184 5	8.1421077 6
DALYs (Disability-Adjusted Life Years)	Global	Both	95+ years	Prostate cancer	Smoking	Number	2016	953.87853	2068.82925 3	336.966442 3

DALYs (Disability-Adjusted Life Years)	Global	Both	95+ years	Prostate cancer	Smoking	Rate	2016	23.087896333	50.0744212 4	8.156013625
DALYs (Disability-Adjusted Life Years)	Global	Both	95+ years	Prostate cancer	Smoking	Number	2017	1029.4071 7	2243.51730 4	362.2640941
DALYs (Disability-Adjusted Life Years)	Global	Both	95+ years	Prostate cancer	Smoking	Rate	2017	23.41204146	51.0248244 4	8.239054704
DALYs (Disability-Adjusted Life Years)	Global	Both	95+ years	Prostate cancer	Smoking	Number	2018	1101.631665	2422.35293	384.6483824
DALYs (Disability-Adjusted Life Years)	Global	Both	95+ years	Prostate cancer	Smoking	Rate	2018	23.60866069	51.9125495 5	8.243257192
DALYs (Disability-Adjusted Life Years)	Global	Both	95+ years	Prostate cancer	Smoking	Number	2019	1164.903697	2576.18658 7	406.1444136
DALYs (Disability-Adjusted Life Years)	Global	Both	95+ years	Prostate cancer	Smoking	Rate	2019	23.52378516	52.0228925 1	8.201582633
DALYs (Disability-Adjusted Life Years)	Global	Both	95+ years	Prostate cancer	Smoking	Number	2020	1214.953722	2697.53322 7	429.0067654
DALYs (Disability-Adjusted Life Years)	Global	Both	95+ years	Prostate cancer	Smoking	Rate	2020	23.23927047	51.5976067	8.205912769
DALYs (Disability-Adjusted Life Years)	Global	Both	95+ years	Prostate cancer	Smoking	Number	2021	1231.656547	2749.17149 7	435.6262369
DALYs (Disability-Adjusted Life Years)	Global	Both	95+ years	Prostate cancer	Smoking	Rate	2021	22.5979228	50.4406568 7	7.992689275

YLDs (Years Lived with Disability)	Global	Both	30-34 years	Prostate cancer	Smoking	Number	1990	18.70482761	33.77324352	7.900293061
YLDs (Years Lived with Disability)	Global	Both	30-34 years	Prostate cancer	Smoking	Rate	1990	0.004853071	0.008762655	0.002049775
YLDs (Years Lived with Disability)	Global	Both	30-34 years	Prostate cancer	Smoking	Number	1991	19.24528674	34.38372804	8.089657421
YLDs (Years Lived with Disability)	Global	Both	30-34 years	Prostate cancer	Smoking	Rate	1991	0.004927597	0.008803669	0.00207129
YLDs (Years Lived with Disability)	Global	Both	30-34 years	Prostate cancer	Smoking	Number	1992	19.84842351	35.18445014	8.455590309
YLDs (Years Lived with Disability)	Global	Both	30-34 years	Prostate cancer	Smoking	Rate	1992	0.004975601	0.008820035	0.002119647
YLDs (Years Lived with Disability)	Global	Both	30-34 years	Prostate cancer	Smoking	Number	1993	20.52553748	36.5613155	8.568084852
YLDs (Years Lived with Disability)	Global	Both	30-34 years	Prostate cancer	Smoking	Rate	1993	0.004989941	0.008888382	0.002082978
YLDs (Years Lived with Disability)	Global	Both	30-34 years	Prostate cancer	Smoking	Number	1994	21.0267173	37.52367844	8.780025003
YLDs (Years Lived with Disability)	Global	Both	30-34 years	Prostate cancer	Smoking	Rate	1994	0.004939881	0.00881557	0.002062722
YLDs (Years Lived with Disability)	Global	Both	30-34 years	Prostate cancer	Smoking	Number	1995	21.24334344	37.88515517	8.756319001

YLDs (Years Lived with Disability)	Global	Both	30-34 years	Prostate cancer	Smoking	Rate	1995	0.004830812	0.0086152	0.00199121 8
YLDs (Years Lived with Disability)	Global	Both	30-34 years	Prostate cancer	Smoking	Number	1996	21.53222671	39.88650863	8.77432534
YLDs (Years Lived with Disability)	Global	Both	30-34 years	Prostate cancer	Smoking	Rate	1996	0.004763631	0.0088241 96	0.00199411 67
YLDs (Years Lived with Disability)	Global	Both	30-34 years	Prostate cancer	Smoking	Number	1997	21.86703887	39.76228692	8.95785473 7
YLDs (Years Lived with Disability)	Global	Both	30-34 years	Prostate cancer	Smoking	Rate	1997	0.004730311	0.0086014 38	0.00193777 7
YLDs (Years Lived with Disability)	Global	Both	30-34 years	Prostate cancer	Smoking	Number	1998	21.28047337	38.91805631	8.70454137 7
YLDs (Years Lived with Disability)	Global	Both	30-34 years	Prostate cancer	Smoking	Rate	1998	0.004533245	0.0082904 68	0.00185427 4
YLDs (Years Lived with Disability)	Global	Both	30-34 years	Prostate cancer	Smoking	Number	1999	20.51339373	37.51332125	8.35950359 1
YLDs (Years Lived with Disability)	Global	Both	30-34 years	Prostate cancer	Smoking	Rate	1999	0.004321524	0.0079028 71	0.00176108 3
YLDs (Years Lived with Disability)	Global	Both	30-34 years	Prostate cancer	Smoking	Number	2000	20.25930131	36.51007403	8.26970845
YLDs (Years Lived with Disability)	Global	Both	30-34 years	Prostate cancer	Smoking	Rate	2000	0.004228611	0.0076205 45	0.00172609

YLDs (Years Lived with Disability)	Global	Both	30-34 years	Prostate cancer	Smoking	Number	2001	20.25937638	36.7446393	8.32975040 8
YLDs (Years Lived with Disability)	Global	Both	30-34 years	Prostate cancer	Smoking	Rate	2001	0.00418540 4	0.00759111	0.00177208 51
YLDs (Years Lived with Disability)	Global	Both	30-34 years	Prostate cancer	Smoking	Number	2002	20.78544773	36.9448532 6	8.77030620 88
YLDs (Years Lived with Disability)	Global	Both	30-34 years	Prostate cancer	Smoking	Rate	2002	0.00425516 6	0.00756329 5	0.00179544
YLDs (Years Lived with Disability)	Global	Both	30-34 years	Prostate cancer	Smoking	Number	2003	21.34663212	37.9786821 9	9.10283683 9
YLDs (Years Lived with Disability)	Global	Both	30-34 years	Prostate cancer	Smoking	Rate	2003	0.00435833	0.00771406 1	0.00184892 8
YLDs (Years Lived with Disability)	Global	Both	30-34 years	Prostate cancer	Smoking	Number	2004	21.81502915	39.0463954 5	9.34937999 1
YLDs (Years Lived with Disability)	Global	Both	30-34 years	Prostate cancer	Smoking	Rate	2004	0.00440468 6	0.00788388 2	0.00188773 9
YLDs (Years Lived with Disability)	Global	Both	30-34 years	Prostate cancer	Smoking	Number	2005	22.71082299	40.1131964	9.33390099 6
YLDs (Years Lived with Disability)	Global	Both	30-34 years	Prostate cancer	Smoking	Rate	2005	0.00456887 9	0.00806982 3	0.00187775 9
YLDs (Years Lived with Disability)	Global	Both	30-34 years	Prostate cancer	Smoking	Number	2006	23.14906937	41.4620837 4	9.40541768 6

YLDs (Years Lived with Disability)	Global	Both	30-34 years	Prostate cancer	Smoking	Rate	2006	0.004650018	0.0008328605	0.00188989293
YLDs (Years Lived with Disability)	Global	Both	30-34 years	Prostate cancer	Smoking	Number	2007	23.17407476	41.77272533	9.3171547793
YLDs (Years Lived with Disability)	Global	Both	30-34 years	Prostate cancer	Smoking	Rate	2007	0.004650782	0.0008374201	0.00186985151
YLDs (Years Lived with Disability)	Global	Both	30-34 years	Prostate cancer	Smoking	Number	2008	23.26158819	41.95876258	9.3766573705
YLDs (Years Lived with Disability)	Global	Both	30-34 years	Prostate cancer	Smoking	Rate	2008	0.004654888	0.0008396388	0.00187636767
YLDs (Years Lived with Disability)	Global	Both	30-34 years	Prostate cancer	Smoking	Number	2009	23.32409282	42.14139106	9.3059425908
YLDs (Years Lived with Disability)	Global	Both	30-34 years	Prostate cancer	Smoking	Rate	2009	0.004636088	0.0008376369	0.00184972626
YLDs (Years Lived with Disability)	Global	Both	30-34 years	Prostate cancer	Smoking	Number	2010	23.79251077	42.56974831	9.4212469001
YLDs (Years Lived with Disability)	Global	Both	30-34 years	Prostate cancer	Smoking	Rate	2010	0.004681161	0.0008375570	0.00185362424
YLDs (Years Lived with Disability)	Global	Both	30-34 years	Prostate cancer	Smoking	Number	2011	24.69015219	44.24735134	9.9636217555
YLDs (Years Lived with Disability)	Global	Both	30-34 years	Prostate cancer	Smoking	Rate	2011	0.004799192	0.0008600657	0.00193669797

YLDs (Years Lived with Disability)	Global	Both	30-34 years	Prostate cancer	Smoking	Number	2012	25.106000014	44.9286208 5	10.12247556
YLDs (Years Lived with Disability)	Global	Both	30-34 years	Prostate cancer	Smoking	Rate	2012	0.0048102 69	0.00860825 2	0.0019394 5
YLDs (Years Lived with Disability)	Global	Both	30-34 years	Prostate cancer	Smoking	Number	2013	25.219791 46	44.9427683	10.12400008
YLDs (Years Lived with Disability)	Global	Both	30-34 years	Prostate cancer	Smoking	Rate	2013	0.0047508 25	0.00846617 7	0.0019071 27
YLDs (Years Lived with Disability)	Global	Both	30-34 years	Prostate cancer	Smoking	Number	2014	26.715749 21	47.5949658 2	10.78669407
YLDs (Years Lived with Disability)	Global	Both	30-34 years	Prostate cancer	Smoking	Rate	2014	0.0049374 14	0.00879616 2	0.0019935 2
YLDs (Years Lived with Disability)	Global	Both	30-34 years	Prostate cancer	Smoking	Number	2015	27.199844 92	48.8581363 6	10.76929881
YLDs (Years Lived with Disability)	Global	Both	30-34 years	Prostate cancer	Smoking	Rate	2015	0.0049217 19	0.00884071 3	0.0019486 68
YLDs (Years Lived with Disability)	Global	Both	30-34 years	Prostate cancer	Smoking	Number	2016	28.214448 2	50.9558977 2	11.34514574
YLDs (Years Lived with Disability)	Global	Both	30-34 years	Prostate cancer	Smoking	Rate	2016	0.0049874 95	0.00900752 4	0.0020054 92
YLDs (Years Lived with Disability)	Global	Both	30-34 years	Prostate cancer	Smoking	Number	2017	30.040338 48	54.0767214 8	11.85713426

YLDs (Years Lived with Disability)	Global	Both	30-34 years	Prostate cancer	Smoking	Rate	2017	0.0051899 5	0.00934262 1	0.0020485 1
YLDs (Years Lived with Disability)	Global	Both	30-34 years	Prostate cancer	Smoking	Number	2018	31.873002 44	57.328183 94	12.432177 32
YLDs (Years Lived with Disability)	Global	Both	30-34 years	Prostate cancer	Smoking	Rate	2018	0.0053990 83	0.00971102 8	0.0021059 31
YLDs (Years Lived with Disability)	Global	Both	30-34 years	Prostate cancer	Smoking	Number	2019	33.047194 02	62.327207 81	12.668701 07
YLDs (Years Lived with Disability)	Global	Both	30-34 years	Prostate cancer	Smoking	Rate	2019	0.0055164 84	0.01040412 3	0.0021147 54
YLDs (Years Lived with Disability)	Global	Both	30-34 years	Prostate cancer	Smoking	Number	2020	32.529748 44	60.873639 43	12.976465 44
YLDs (Years Lived with Disability)	Global	Both	30-34 years	Prostate cancer	Smoking	Rate	2020	0.0053854 08	0.01007783 4	0.0021482 97
YLDs (Years Lived with Disability)	Global	Both	30-34 years	Prostate cancer	Smoking	Number	2021	32.722599 13	60.497763 28	13.220136 4
YLDs (Years Lived with Disability)	Global	Both	30-34 years	Prostate cancer	Smoking	Rate	2021	0.0054133 45	0.01000823	0.0021870 26
YLDs (Years Lived with Disability)	Global	Both	35-39 years	Prostate cancer	Smoking	Number	1990	36.152357 57	67.175485 93	14.345080 07
YLDs (Years Lived with Disability)	Global	Both	35-39 years	Prostate cancer	Smoking	Rate	1990	0.0102634 28	0.01907 07	0.0040724 78

YLDs (Years Lived with Disability)	Global	Both	35-39 years	Prostate cancer	Smoking	Number	1991	37.867550 59	69.5431403 8	14.555496 64
YLDs (Years Lived with Disability)	Global	Both	35-39 years	Prostate cancer	Smoking	Rate	1991	0.0104869 67	0.01925914 5	0.0040309 71
YLDs (Years Lived with Disability)	Global	Both	35-39 years	Prostate cancer	Smoking	Number	1992	39.685618 53	72.8622002 7	15.504487 93
YLDs (Years Lived with Disability)	Global	Both	35-39 years	Prostate cancer	Smoking	Rate	1992	0.0107725 79	0.01977829 3	0.0042086 61
YLDs (Years Lived with Disability)	Global	Both	35-39 years	Prostate cancer	Smoking	Number	1993	41.356223 9	76.0285658 2	16.367771 51
YLDs (Years Lived with Disability)	Global	Both	35-39 years	Prostate cancer	Smoking	Rate	1993	0.0110782 58	0.02036607 7	0.0043845 01
YLDs (Years Lived with Disability)	Global	Both	35-39 years	Prostate cancer	Smoking	Number	1994	41.581765 64	75.4545349 4	16.737027
YLDs (Years Lived with Disability)	Global	Both	35-39 years	Prostate cancer	Smoking	Rate	1994	0.0110450 66	0.02004244 6	0.0044457 36
YLDs (Years Lived with Disability)	Global	Both	35-39 years	Prostate cancer	Smoking	Number	1995	41.492066 91	76.5573057 5	16.683071 57
YLDs (Years Lived with Disability)	Global	Both	35-39 years	Prostate cancer	Smoking	Rate	1995	0.0109332 83	0.02017307 7	0.0043960 39
YLDs (Years Lived with Disability)	Global	Both	35-39 years	Prostate cancer	Smoking	Number	1996	41.494557 79	76.1969448 5	16.515306 9

YLDs (Years Lived with Disability)	Global	Both	35-39 years	Prostate cancer	Smoking	Rate	1996	0.0107894848	0.01981279 1	0.004294323
YLDs (Years Lived with Disability)	Global	Both	35-39 years	Prostate cancer	Smoking	Number	1997	41.911154 41	76.8792245 4	16.847090 5
YLDs (Years Lived with Disability)	Global	Both	35-39 years	Prostate cancer	Smoking	Rate	1997	0.0106636 92	0.01956081 6	0.0042865
YLDs (Years Lived with Disability)	Global	Both	35-39 years	Prostate cancer	Smoking	Number	1998	41.747730 9	77.0252287 2	16.775376 54
YLDs (Years Lived with Disability)	Global	Both	35-39 years	Prostate cancer	Smoking	Rate	1998	0.0102933 19	0.01899133 8	0.004136136
YLDs (Years Lived with Disability)	Global	Both	35-39 years	Prostate cancer	Smoking	Number	1999	41.809449 9	76.6484326	16.912521 63
YLDs (Years Lived with Disability)	Global	Both	35-39 years	Prostate cancer	Smoking	Rate	1999	0.0099528 29	0.01824632 4	0.004026062
YLDs (Years Lived with Disability)	Global	Both	35-39 years	Prostate cancer	Smoking	Number	2000	42.321740 52	78.5622457 6	17.212642 86
YLDs (Years Lived with Disability)	Global	Both	35-39 years	Prostate cancer	Smoking	Rate	2000	0.0097435 35	0.01808701 7	0.003962786
YLDs (Years Lived with Disability)	Global	Both	35-39 years	Prostate cancer	Smoking	Number	2001	42.133808 71	78.3940516 6	17.092894 69
YLDs (Years Lived with Disability)	Global	Both	35-39 years	Prostate cancer	Smoking	Rate	2001	0.0094332 9	0.01755155 5	0.003826909

YLDs (Years Lived with Disability)	Global	Both	35-39 years	Prostate cancer	Smoking	Number	2002	42.766381 28	77.4246012 9	17.724334 27
YLDs (Years Lived with Disability)	Global	Both	35-39 years	Prostate cancer	Smoking	Rate	2002	0.009358731	0.01694312 3	0.00387868 4
YLDs (Years Lived with Disability)	Global	Both	35-39 years	Prostate cancer	Smoking	Number	2003	41.557481 66	75.6584229 8	17.139309 49
YLDs (Years Lived with Disability)	Global	Both	35-39 years	Prostate cancer	Smoking	Rate	2003	0.008950103	0.01629431 4	0.00369123 9
YLDs (Years Lived with Disability)	Global	Both	35-39 years	Prostate cancer	Smoking	Number	2004	41.075893 96	73.5973001 4	17.194140 85
YLDs (Years Lived with Disability)	Global	Both	35-39 years	Prostate cancer	Smoking	Rate	2004	0.008740396	0.01566051 3	0.00365868 1
YLDs (Years Lived with Disability)	Global	Both	35-39 years	Prostate cancer	Smoking	Number	2005	41.517392 6	73.7087761 4	16.992530 73
YLDs (Years Lived with Disability)	Global	Both	35-39 years	Prostate cancer	Smoking	Rate	2005	0.008743512	0.01552297 7	0.00357860 6
YLDs (Years Lived with Disability)	Global	Both	35-39 years	Prostate cancer	Smoking	Number	2006	41.962096 47	73.1418044 7	17.249567 28
YLDs (Years Lived with Disability)	Global	Both	35-39 years	Prostate cancer	Smoking	Rate	2006	0.008737397	0.01522967 2	0.00359172 5
YLDs (Years Lived with Disability)	Global	Both	35-39 years	Prostate cancer	Smoking	Number	2007	41.931589 48	74.6874596 4	17.081536 66

YLDs (Years Lived with Disability)	Global	Both	35-39 years	Prostate cancer	Smoking	Rate	2007	0.008643354	0.01539531	0.00352101 5
YLDs (Years Lived with Disability)	Global	Both	35-39 years	Prostate cancer	Smoking	Number	2008	41.49732866	73.16029604	16.93874278
YLDs (Years Lived with Disability)	Global	Both	35-39 years	Prostate cancer	Smoking	Rate	2008	0.008478387	0.01494 75	0.00346078 2
YLDs (Years Lived with Disability)	Global	Both	35-39 years	Prostate cancer	Smoking	Number	2009	40.53290165	71.12357151	16.52052111
YLDs (Years Lived with Disability)	Global	Both	35-39 years	Prostate cancer	Smoking	Rate	2009	0.008224996	0.01443249 9	0.00335236 8
YLDs (Years Lived with Disability)	Global	Both	35-39 years	Prostate cancer	Smoking	Number	2010	40.05273781	69.87010757	16.07643213
YLDs (Years Lived with Disability)	Global	Both	35-39 years	Prostate cancer	Smoking	Rate	2010	0.008095552	0.01412225 3	0.00324939 3
YLDs (Years Lived with Disability)	Global	Both	35-39 years	Prostate cancer	Smoking	Number	2011	39.80698592	70.01661488	16.14093468
YLDs (Years Lived with Disability)	Global	Both	35-39 years	Prostate cancer	Smoking	Rate	2011	0.008036161	0.01413482 5	0.00325850 2
YLDs (Years Lived with Disability)	Global	Both	35-39 years	Prostate cancer	Smoking	Number	2012	39.12237185	67.64154822	15.59421 31
YLDs (Years Lived with Disability)	Global	Both	35-39 years	Prostate cancer	Smoking	Rate	2012	0.007894695	0.01364971 9	0.00314683 3

YLDs (Years Lived with Disability)	Global	Both	35-39 years	Prostate cancer	Smoking	Number	2013	38.30575902	66.94626983	15.380687 81
YLDs (Years Lived with Disability)	Global	Both	35-39 years	Prostate cancer	Smoking	Rate	2013	0.0077146 2	0.01348 27	0.003 0976 06
YLDs (Years Lived with Disability)	Global	Both	35-39 years	Prostate cancer	Smoking	Number	2014	39.72092565	68.8132496 4	16.58 6047 58
YLDs (Years Lived with Disability)	Global	Both	35-39 years	Prostate cancer	Smoking	Rate	2014	0.0079548 39	0.01378 110 8	0.003 3216 58
YLDs (Years Lived with Disability)	Global	Both	35-39 years	Prostate cancer	Smoking	Number	2015	39.63353057	68.3833433 7	16.13 1387 72
YLDs (Years Lived with Disability)	Global	Both	35-39 years	Prostate cancer	Smoking	Rate	2015	0.0078599 49	0.01356 148 7	0.003 1991 07
YLDs (Years Lived with Disability)	Global	Both	35-39 years	Prostate cancer	Smoking	Number	2016	39.81990341	69.6537193 7	16.43 7169 24
YLDs (Years Lived with Disability)	Global	Both	35-39 years	Prostate cancer	Smoking	Rate	2016	0.0078012 88	0.01364 615 9	0.003 2202 76
YLDs (Years Lived with Disability)	Global	Both	35-39 years	Prostate cancer	Smoking	Number	2017	40.69806172	70.7393697 3	16.59 1700 73
YLDs (Years Lived with Disability)	Global	Both	35-39 years	Prostate cancer	Smoking	Rate	2017	0.0078600 69	0.01366 198 6	0.003 2043 77
YLDs (Years Lived with Disability)	Global	Both	35-39 years	Prostate cancer	Smoking	Number	2018	42.1124235	73.5597742 1	16.92 0354 08

YLDs (Years Lived with Disability)	Global	Both	35-39 years	Prostate cancer	Smoking	Rate	2018	0.0079756	0.01396971	0.0032134
YLDs (Years Lived with Disability)	Global	Both	35-39 years	Prostate cancer	Smoking	Number	2019	42.83327523	78.0062544	17.0664140 1
YLDs (Years Lived with Disability)	Global	Both	35-39 years	Prostate cancer	Smoking	Rate	2019	0.0079809 74	0.01453463	0.0031799 25
YLDs (Years Lived with Disability)	Global	Both	35-39 years	Prostate cancer	Smoking	Number	2020	42.514807 35	76.1494107 8	17.2434479 4
YLDs (Years Lived with Disability)	Global	Both	35-39 years	Prostate cancer	Smoking	Rate	2020	0.0077570 65	0.01389388 7	0.0031461 64
YLDs (Years Lived with Disability)	Global	Both	35-39 years	Prostate cancer	Smoking	Number	2021	44.036208 96	78.2491366 4	17.9756358 3
YLDs (Years Lived with Disability)	Global	Both	35-39 years	Prostate cancer	Smoking	Rate	2021	0.0078514 66	0.01395148 3	0.0032049 78
YLDs (Years Lived with Disability)	Global	Both	40-44 years	Prostate cancer	Smoking	Number	1990	78.432413 88	135.9792663	32.2905818 7
YLDs (Years Lived with Disability)	Global	Both	40-44 years	Prostate cancer	Smoking	Rate	1990	0.0273778 16	0.04746526 5	0.0112714 32
YLDs (Years Lived with Disability)	Global	Both	40-44 years	Prostate cancer	Smoking	Number	1991	86.629631 42	149.0384356	36.3357599 9
YLDs (Years Lived with Disability)	Global	Both	40-44 years	Prostate cancer	Smoking	Rate	1991	0.0288256 53	0.04959192 5	0.0120905 74

YLDs (Years Lived with Disability)	Global	Both	40-44 years	Prostate cancer	Smoking	Number	1992	92.55134056	159.5361871	37.765696 2
YLDs (Years Lived with Disability)	Global	Both	40-44 years	Prostate cancer	Smoking	Rate	1992	0.0297873 24	0.05134616 2	0.012154757
YLDs (Years Lived with Disability)	Global	Both	40-44 years	Prostate cancer	Smoking	Number	1993	99.01141668	170.3527427	40.883617 39
YLDs (Years Lived with Disability)	Global	Both	40-44 years	Prostate cancer	Smoking	Rate	1993	0.0307617 17	0.05292665 3	0.012702073
YLDs (Years Lived with Disability)	Global	Both	40-44 years	Prostate cancer	Smoking	Number	1994	103.399329	177.6592864	42.647941 15
YLDs (Years Lived with Disability)	Global	Both	40-44 years	Prostate cancer	Smoking	Rate	1994	0.0312555 69	0.05370288 3	0.012891628
YLDs (Years Lived with Disability)	Global	Both	40-44 years	Prostate cancer	Smoking	Number	1995	109.7964 02	191.0489919	44.982139 86
YLDs (Years Lived with Disability)	Global	Both	40-44 years	Prostate cancer	Smoking	Rate	1995	0.0319762 65	0.05563800 7	0.013099868
YLDs (Years Lived with Disability)	Global	Both	40-44 years	Prostate cancer	Smoking	Number	1996	113.9171668	199.7391682	47.180508 35
YLDs (Years Lived with Disability)	Global	Both	40-44 years	Prostate cancer	Smoking	Rate	1996	0.0324449	0.05688797 8	0.013437543
YLDs (Years Lived with Disability)	Global	Both	40-44 years	Prostate cancer	Smoking	Number	1997	116.8548 13	203.8542753	48.414197 78

YLDs (Years Lived with Disability)	Global	Both	40-44 years	Prostate cancer	Smoking	Rate	1997	0.0326852 71	0.05701975 1	0.013541857
YLDs (Years Lived with Disability)	Global	Both	40-44 years	Prostate cancer	Smoking	Number	1998	119.90045 82	211.6764245	49.433304 25
YLDs (Years Lived with Disability)	Global	Both	40-44 years	Prostate cancer	Smoking	Rate	1998	0.0331354 78	0.05849852 2	0.0136613
YLDs (Years Lived with Disability)	Global	Both	40-44 years	Prostate cancer	Smoking	Number	1999	120.60467 44	212.1748545	49.399151 39
YLDs (Years Lived with Disability)	Global	Both	40-44 years	Prostate cancer	Smoking	Rate	1999	0.0330623 59	0.05816525 2	0.013542199
YLDs (Years Lived with Disability)	Global	Both	40-44 years	Prostate cancer	Smoking	Number	2000	120.15509 39	210.9766667	48.793611 14
YLDs (Years Lived with Disability)	Global	Both	40-44 years	Prostate cancer	Smoking	Rate	2000	0.0326657 11	0.05735672 6	0.013265172
YLDs (Years Lived with Disability)	Global	Both	40-44 years	Prostate cancer	Smoking	Number	2001	121.92951 11	213.7346347	49.711161 9
YLDs (Years Lived with Disability)	Global	Both	40-44 years	Prostate cancer	Smoking	Rate	2001	0.0326862 71	0.05729694 3	0.013326327
YLDs (Years Lived with Disability)	Global	Both	40-44 years	Prostate cancer	Smoking	Number	2002	122.11527 74	216.3529387	49.741234 46
YLDs (Years Lived with Disability)	Global	Both	40-44 years	Prostate cancer	Smoking	Rate	2002	0.0320045 63	0.05670282 5	0.013036423

YLDs (Years Lived with Disability)	Global	Both	40-44 years	Prostate cancer	Smoking	Number	2003	121.09732 26	215.1673829	49.820674 5
YLDs (Years Lived with Disability)	Global	Both	40-44 years	Prostate cancer	Smoking	Rate	2003	0.030726571	0.054595393	0.012641225
YLDs (Years Lived with Disability)	Global	Both	40-44 years	Prostate cancer	Smoking	Number	2004	123.56158 76	214.5968689	50.687510 18
YLDs (Years Lived with Disability)	Global	Both	40-44 years	Prostate cancer	Smoking	Rate	2004	0.030236485	0.052513528	0.012403629
YLDs (Years Lived with Disability)	Global	Both	40-44 years	Prostate cancer	Smoking	Number	2005	129.51298 59	223.6549995	52.677555 75
YLDs (Years Lived with Disability)	Global	Both	40-44 years	Prostate cancer	Smoking	Rate	2005	0.030614305	0.052867613	0.012451931
YLDs (Years Lived with Disability)	Global	Both	40-44 years	Prostate cancer	Smoking	Number	2006	135.73533 28	236.5427985	54.750666622
YLDs (Years Lived with Disability)	Global	Both	40-44 years	Prostate cancer	Smoking	Rate	2006	0.031168735	0.054317028	0.012572327
YLDs (Years Lived with Disability)	Global	Both	40-44 years	Prostate cancer	Smoking	Number	2007	132.30607 78	236.6736852	54.937749 43
YLDs (Years Lived with Disability)	Global	Both	40-44 years	Prostate cancer	Smoking	Rate	2007	0.029661576	0.053059652	0.012316443
YLDs (Years Lived with Disability)	Global	Both	40-44 years	Prostate cancer	Smoking	Number	2008	130.55878 5	228.4375853	52.755164 1

YLDs (Years Lived with Disability)	Global	Both	40-44 years	Prostate cancer	Smoking	Rate	2008	0.0287728 64	0.05034363 4	0.011626312
YLDs (Years Lived with Disability)	Global	Both	40-44 years	Prostate cancer	Smoking	Number	2009	128.22565 2	223.2656203	51.477786 31
YLDs (Years Lived with Disability)	Global	Both	40-44 years	Prostate cancer	Smoking	Rate	2009	0.0278912 29	0.04856401 6	0.011197282
YLDs (Years Lived with Disability)	Global	Both	40-44 years	Prostate cancer	Smoking	Number	2010	126.87398 92	220.7597368	51.329389 54
YLDs (Years Lived with Disability)	Global	Both	40-44 years	Prostate cancer	Smoking	Rate	2010	0.0272951 63	0.04749336 8	0.0110428
YLDs (Years Lived with Disability)	Global	Both	40-44 years	Prostate cancer	Smoking	Number	2011	127.62220 82	222.7652904	52.518638 54
YLDs (Years Lived with Disability)	Global	Both	40-44 years	Prostate cancer	Smoking	Rate	2011	0.0271360 13	0.04736606 5	0.011166916
YLDs (Years Lived with Disability)	Global	Both	40-44 years	Prostate cancer	Smoking	Number	2012	127.29981 01	220.5113042	49.968463 09
YLDs (Years Lived with Disability)	Global	Both	40-44 years	Prostate cancer	Smoking	Rate	2012	0.0267895 43	0.04640538 8	0.010515588
YLDs (Years Lived with Disability)	Global	Both	40-44 years	Prostate cancer	Smoking	Number	2013	127.58598 32	224.5973824	50.852812 02
YLDs (Years Lived with Disability)	Global	Both	40-44 years	Prostate cancer	Smoking	Rate	2013	0.0266136 72	0.04684966 8	0.010607592

YLDs (Years Lived with Disability)	Global	Both	40-44 years	Prostate cancer	Smoking	Number	2014	129.97685 11	233.2845082	52.165283 26
YLDs (Years Lived with Disability)	Global	Both	40-44 years	Prostate cancer	Smoking	Rate	2014	0.00269346 15	0.04834267 2	0.0108100 16
YLDs (Years Lived with Disability)	Global	Both	40-44 years	Prostate cancer	Smoking	Number	2015	129.75257 49	231.1387704	52.296139 71
YLDs (Years Lived with Disability)	Global	Both	40-44 years	Prostate cancer	Smoking	Rate	2015	0.00267828 68	0.04771049 2	0.0107947 04
YLDs (Years Lived with Disability)	Global	Both	40-44 years	Prostate cancer	Smoking	Number	2016	129.34291 43	232.2441454	52.192906 58
YLDs (Years Lived with Disability)	Global	Both	40-44 years	Prostate cancer	Smoking	Rate	2016	0.00266620 58	0.04787356 9	0.0107587 67
YLDs (Years Lived with Disability)	Global	Both	40-44 years	Prostate cancer	Smoking	Number	2017	127.45995 48	225.8267926	50.859497 54
YLDs (Years Lived with Disability)	Global	Both	40-44 years	Prostate cancer	Smoking	Rate	2017	0.00262602 21	0.04652646 7	0.0104784 41
YLDs (Years Lived with Disability)	Global	Both	40-44 years	Prostate cancer	Smoking	Number	2018	132.79467 16	235.2820656	53.422416 75
YLDs (Years Lived with Disability)	Global	Both	40-44 years	Prostate cancer	Smoking	Rate	2018	0.00273025 04	0.04837385	0.0109836 16
YLDs (Years Lived with Disability)	Global	Both	40-44 years	Prostate cancer	Smoking	Number	2019	135.85922 24	244.9079029	54.254892 04

YLDs (Years Lived with Disability)	Global	Both	40-44 years	Prostate cancer	Smoking	Rate	2019	0.0277690 6	0.05005815 6	0.011089474
YLDs (Years Lived with Disability)	Global	Both	40-44 years	Prostate cancer	Smoking	Number	2020	134.25156 85	239.369308 9	52.912720 48
YLDs (Years Lived with Disability)	Global	Both	40-44 years	Prostate cancer	Smoking	Rate	2020	0.0271658 63	0.04843648 4	0.010706912
YLDs (Years Lived with Disability)	Global	Both	40-44 years	Prostate cancer	Smoking	Number	2021	136.02905 9	241.901438 1	55.710365 72
YLDs (Years Lived with Disability)	Global	Both	40-44 years	Prostate cancer	Smoking	Rate	2021	0.0271921 72	0.04835603 3	0.011136487
YLDs (Years Lived with Disability)	Global	Both	45-49 years	Prostate cancer	Smoking	Number	1990	237.40718 52	405.110050 3	101.536717 77
YLDs (Years Lived with Disability)	Global	Both	45-49 years	Prostate cancer	Smoking	Rate	1990	0.1022445 28	0.17446938 6	0.043728979
YLDs (Years Lived with Disability)	Global	Both	45-49 years	Prostate cancer	Smoking	Number	1991	249.15698 85	422.611585 6	104.899972 4
YLDs (Years Lived with Disability)	Global	Both	45-49 years	Prostate cancer	Smoking	Rate	1991	0.1058493 59	0.17953807 3	0.044564654
YLDs (Years Lived with Disability)	Global	Both	45-49 years	Prostate cancer	Smoking	Number	1992	272.72735 13	464.827446 1	114.737143 6
YLDs (Years Lived with Disability)	Global	Both	45-49 years	Prostate cancer	Smoking	Rate	1992	0.1119609 18	0.19082247 2	0.047102265

YLDs (Years Lived with Disability)	Global	Both	45-49 years	Prostate cancer	Smoking	Number	1993	295.14558 79	504.381283 1	121.695590 1
YLDs (Years Lived with Disability)	Global	Both	45-49 years	Prostate cancer	Smoking	Rate	1993	0.116864574	0.19971263 7	0.048186061
YLDs (Years Lived with Disability)	Global	Both	45-49 years	Prostate cancer	Smoking	Number	1994	324.97692 2	564.409515	134.797375 6
YLDs (Years Lived with Disability)	Global	Both	45-49 years	Prostate cancer	Smoking	Rate	1994	0.122526101	0.21279941	0.050822676
YLDs (Years Lived with Disability)	Global	Both	45-49 years	Prostate cancer	Smoking	Number	1995	348.96196 5	601.824433 7	146.813118 2
YLDs (Years Lived with Disability)	Global	Both	45-49 years	Prostate cancer	Smoking	Rate	1995	0.126622 53	0.21837489 4	0.053271847
YLDs (Years Lived with Disability)	Global	Both	45-49 years	Prostate cancer	Smoking	Number	1996	378.17554 99	646.063701 2	157.303852 6
YLDs (Years Lived with Disability)	Global	Both	45-49 years	Prostate cancer	Smoking	Rate	1996	0.130990649	0.22378047 3	0.054486161
YLDs (Years Lived with Disability)	Global	Both	45-49 years	Prostate cancer	Smoking	Number	1997	389.77368 78	671.146532 7	166.148468 9
YLDs (Years Lived with Disability)	Global	Both	45-49 years	Prostate cancer	Smoking	Rate	1997	0.130764331	0.22516149 8	0.055740779
YLDs (Years Lived with Disability)	Global	Both	45-49 years	Prostate cancer	Smoking	Number	1998	401.32306 33	691.350071 6	172.427141 3

YLDs (Years Lived with Disability)	Global	Both	45-49 years	Prostate cancer	Smoking	Rate	1998	0.1300889 46	0.22410125 5	0.0558922 9
YLDs (Years Lived with Disability)	Global	Both	45-49 years	Prostate cancer	Smoking	Number	1999	415.92550 22	730.034132 2	178.308914 1
YLDs (Years Lived with Disability)	Global	Both	45-49 years	Prostate cancer	Smoking	Rate	1999	0.1312522 85	0.23037454 5	0.0562683 76
YLDs (Years Lived with Disability)	Global	Both	45-49 years	Prostate cancer	Smoking	Number	2000	432.39419 81	750.774175 1	183.680145
YLDs (Years Lived with Disability)	Global	Both	45-49 years	Prostate cancer	Smoking	Rate	2000	0.1314404 65	0.22822255 1	0.0558356 33
YLDs (Years Lived with Disability)	Global	Both	45-49 years	Prostate cancer	Smoking	Number	2001	441.83788 98	771.522087 4	188.368485 5
YLDs (Years Lived with Disability)	Global	Both	45-49 years	Prostate cancer	Smoking	Rate	2001	0.1312381 69	0.22916356 6	0.0559506 91
YLDs (Years Lived with Disability)	Global	Both	45-49 years	Prostate cancer	Smoking	Number	2002	447.71842 4	775.176583 5	189.338782 3
YLDs (Years Lived with Disability)	Global	Both	45-49 years	Prostate cancer	Smoking	Rate	2002	0.1304546 92	0.22586835 1	0.0551688 99
YLDs (Years Lived with Disability)	Global	Both	45-49 years	Prostate cancer	Smoking	Number	2003	459.41438 97	803.895248 2	191.694553 4
YLDs (Years Lived with Disability)	Global	Both	45-49 years	Prostate cancer	Smoking	Rate	2003	0.1320811 72	0.23111907	0.0551119 9

YLDs (Years Lived with Disability)	Global	Both	45-49 years	Prostate cancer	Smoking	Number	2004	469.84461 06	812.276537	196.133213 1
YLDs (Years Lived with Disability)	Global	Both	45-49 years	Prostate cancer	Smoking	Rate	2004	0.133793894	0.23130549 6	0.0558512 87
YLDs (Years Lived with Disability)	Global	Both	45-49 years	Prostate cancer	Smoking	Number	2005	482.88729 24	843.379584 7	201.910155 4
YLDs (Years Lived with Disability)	Global	Both	45-49 years	Prostate cancer	Smoking	Rate	2005	0.136171 59	0.23782845 5	0.0569375 65
YLDs (Years Lived with Disability)	Global	Both	45-49 years	Prostate cancer	Smoking	Number	2006	491.39928 4	853.691275 6	204.848726 5
YLDs (Years Lived with Disability)	Global	Both	45-49 years	Prostate cancer	Smoking	Rate	2006	0.136457176	0.23706241 5	0.0568846 55
YLDs (Years Lived with Disability)	Global	Both	45-49 years	Prostate cancer	Smoking	Number	2007	490.37508 96	857.832231 8	205.918170 6
YLDs (Years Lived with Disability)	Global	Both	45-49 years	Prostate cancer	Smoking	Rate	2007	0.132937112	0.23255206 4	0.0558229 15
YLDs (Years Lived with Disability)	Global	Both	45-49 years	Prostate cancer	Smoking	Number	2008	495.16460 29	868.129840 8	207.845198 4
YLDs (Years Lived with Disability)	Global	Both	45-49 years	Prostate cancer	Smoking	Rate	2008	0.129741 59	0.22746485 7	0.0544589 95
YLDs (Years Lived with Disability)	Global	Both	45-49 years	Prostate cancer	Smoking	Number	2009	499.12619 94	862.832782 9	203.396377 6

YLDs (Years Lived with Disability)	Global	Both	45-49 years	Prostate cancer	Smoking	Rate	2009	0.125921047	0.217678029	0.05131345
YLDs (Years Lived with Disability)	Global	Both	45-49 years	Prostate cancer	Smoking	Number	2010	507.15562 91	884.644134 1	210.063 5835
YLDs (Years Lived with Disability)	Global	Both	45-49 years	Prostate cancer	Smoking	Rate	2010	0.123424505	0.215292424	0.05112 2362
YLDs (Years Lived with Disability)	Global	Both	45-49 years	Prostate cancer	Smoking	Number	2011	494.27 59634	861.265 9767	204.6 0269 4
YLDs (Years Lived with Disability)	Global	Both	45-49 years	Prostate cancer	Smoking	Rate	2011	0.116745 06	0.203425 931	0.048 3259 46
YLDs (Years Lived with Disability)	Global	Both	45-49 years	Prostate cancer	Smoking	Number	2012	488.19 41271	856.628 8241	201.3 3576 22
YLDs (Years Lived with Disability)	Global	Both	45-49 years	Prostate cancer	Smoking	Rate	2012	0.112481 12	0.197369 374	0.046 3882 52
YLDs (Years Lived with Disability)	Global	Both	45-49 years	Prostate cancer	Smoking	Number	2013	472.86 115 19	827.452 64	195.1 7462 38
YLDs (Years Lived with Disability)	Global	Both	45-49 years	Prostate cancer	Smoking	Rate	2013	0.107034402	0.187297896	0.044 1787 17
YLDs (Years Lived with Disability)	Global	Both	45-49 years	Prostate cancer	Smoking	Number	2014	458.59 658 56	804.829 1114	187.2 3808 72
YLDs (Years Lived with Disability)	Global	Both	45-49 years	Prostate cancer	Smoking	Rate	2014	0.102418266	0.179742294	0.041 8158 37

YLDs (Years Lived with Disability)	Global	Both	45-49 years	Prostate cancer	Smoking	Number	2015	444.51458 03	763.454595 6	180.8219565
YLDs (Years Lived with Disability)	Global	Both	45-49 years	Prostate cancer	Smoking	Rate	2015	0.0981404 79	0.16855645	0.0399220 95
YLDs (Years Lived with Disability)	Global	Both	45-49 years	Prostate cancer	Smoking	Number	2016	444.19609 33	787.660628 1	179.2526646
YLDs (Years Lived with Disability)	Global	Both	45-49 years	Prostate cancer	Smoking	Rate	2016	0.0968569 03	0.17174930 2	0.0390860 21
YLDs (Years Lived with Disability)	Global	Both	45-49 years	Prostate cancer	Smoking	Number	2017	446.34044 66	781.791281 5	178.3178617
YLDs (Years Lived with Disability)	Global	Both	45-49 years	Prostate cancer	Smoking	Rate	2017	0.0962706 23	0.16862360 2	0.0384611 61
YLDs (Years Lived with Disability)	Global	Both	45-49 years	Prostate cancer	Smoking	Number	2018	453.70657	787.872599 1	186.0825916
YLDs (Years Lived with Disability)	Global	Both	45-49 years	Prostate cancer	Smoking	Rate	2018	0.0969538 16	0.16836268 2	0.0397645 05
YLDs (Years Lived with Disability)	Global	Both	45-49 years	Prostate cancer	Smoking	Number	2019	455.56846 74	809.546135 9	182.2102785
YLDs (Years Lived with Disability)	Global	Both	45-49 years	Prostate cancer	Smoking	Rate	2019	0.0966764 04	0.17179417 5	0.0386669 31
YLDs (Years Lived with Disability)	Global	Both	45-49 years	Prostate cancer	Smoking	Number	2020	445.97756 01	796.789239 8	177.5792468

YLDs (Years Lived with Disability)	Global	Both	45-49 years	Prostate cancer	Smoking	Rate	2020	0.0942699 87	0.16842397	0.0375364 03
YLDs (Years Lived with Disability)	Global	Both	45-49 years	Prostate cancer	Smoking	Number	2021	443.71141 57	789.0263254	180.6441284
YLDs (Years Lived with Disability)	Global	Both	45-49 years	Prostate cancer	Smoking	Rate	2021	0.0937079 37	0.1666354	0.0381504 46
YLDs (Years Lived with Disability)	Global	Both	50-54 years	Prostate cancer	Smoking	Number	1990	784.05782 25	1309.734782	336.3588274
YLDs (Years Lived with Disability)	Global	Both	50-54 years	Prostate cancer	Smoking	Rate	1990	0.3688443 39	0.6161385 63	0.1582332 91
YLDs (Years Lived with Disability)	Global	Both	50-54 years	Prostate cancer	Smoking	Number	1991	824.73875 48	1372.798823	354.5722222
YLDs (Years Lived with Disability)	Global	Both	50-54 years	Prostate cancer	Smoking	Rate	1991	0.3838119 34	0.6388648 14	0.1650086 76
YLDs (Years Lived with Disability)	Global	Both	50-54 years	Prostate cancer	Smoking	Number	1992	859.84735 73	1431.212819	369.1820689
YLDs (Years Lived with Disability)	Global	Both	50-54 years	Prostate cancer	Smoking	Rate	1992	0.3975134 48	0.6616596 97	0.1706754 53
YLDs (Years Lived with Disability)	Global	Both	50-54 years	Prostate cancer	Smoking	Number	1993	902.97900 31	1513.244395	392.1033323
YLDs (Years Lived with Disability)	Global	Both	50-54 years	Prostate cancer	Smoking	Rate	1993	0.4156576 37	0.6965738 82	0.1804922 82

YLDs (Years Lived with Disability)	Global	Both	50-54 years	Prostate cancer	Smoking	Number	1994	949.62535 43	1582.02905 2	415.8602933
YLDs (Years Lived with Disability)	Global	Both	50-54 years	Prostate cancer	Smoking	Rate	1994	0.4353103 48	0.72520559 2	0.1906312 72
YLDs (Years Lived with Disability)	Global	Both	50-54 years	Prostate cancer	Smoking	Number	1995	982.38430 31	1643.48370 5	429.3736019
YLDs (Years Lived with Disability)	Global	Both	50-54 years	Prostate cancer	Smoking	Rate	1995	0.4490540 7	0.75124678 2	0.1962693 85
YLDs (Years Lived with Disability)	Global	Both	50-54 years	Prostate cancer	Smoking	Number	1996	1026.4605 32	1711.26244 6	443.1970527
YLDs (Years Lived with Disability)	Global	Both	50-54 years	Prostate cancer	Smoking	Rate	1996	0.4631444 34	0.77213068 8	0.1999728 6
YLDs (Years Lived with Disability)	Global	Both	50-54 years	Prostate cancer	Smoking	Number	1997	1070.3294 98	1795.12865 1	463.9308695
YLDs (Years Lived with Disability)	Global	Both	50-54 years	Prostate cancer	Smoking	Rate	1997	0.4662160 34	0.78192534 3	0.2020798 37
YLDs (Years Lived with Disability)	Global	Both	50-54 years	Prostate cancer	Smoking	Number	1998	1126.3441 5	1887.12308 3	486.5375 24
YLDs (Years Lived with Disability)	Global	Both	50-54 years	Prostate cancer	Smoking	Rate	1998	0.4726423 84	0.79188439 3	0.2041634 04
YLDs (Years Lived with Disability)	Global	Both	50-54 years	Prostate cancer	Smoking	Number	1999	1183.5275 34	1979.20672 2	513.4188253

YLDs (Years Lived with Disability)	Global	Both	50-54 years	Prostate cancer	Smoking	Rate	1999	0.471936623	0.78921707 4	0.2047279 34
YLDs (Years Lived with Disability)	Global	Both	50-54 years	Prostate cancer	Smoking	Number	2000	1248.171818	2103.8967	536.7823173
YLDs (Years Lived with Disability)	Global	Both	50-54 years	Prostate cancer	Smoking	Rate	2000	0.478005942	0.80571849 9	0.2055687 63
YLDs (Years Lived with Disability)	Global	Both	50-54 years	Prostate cancer	Smoking	Number	2001	1350.792814	2277.83826 7	585.2650717
YLDs (Years Lived with Disability)	Global	Both	50-54 years	Prostate cancer	Smoking	Rate	2001	0.492933107	0.83123176 5	0.2135757 07
YLDs (Years Lived with Disability)	Global	Both	50-54 years	Prostate cancer	Smoking	Number	2002	1393.870864	2354.35896 5	606.3569006
YLDs (Years Lived with Disability)	Global	Both	50-54 years	Prostate cancer	Smoking	Rate	2002	0.491876006	0.83081777 1	0.2139742 05
YLDs (Years Lived with Disability)	Global	Both	50-54 years	Prostate cancer	Smoking	Number	2003	1433.882973	2410.28455 9	634.7511174
YLDs (Years Lived with Disability)	Global	Both	50-54 years	Prostate cancer	Smoking	Rate	2003	0.488010835	0.82032146 5	0.2160325 7
YLDs (Years Lived with Disability)	Global	Both	50-54 years	Prostate cancer	Smoking	Number	2004	1475.958734	2505.18216 1	644.8385172
YLDs (Years Lived with Disability)	Global	Both	50-54 years	Prostate cancer	Smoking	Rate	2004	0.488135249	0.82852432 8	0.2132636 93

YLDs (Years Lived with Disability)	Global	Both	50-54 years	Prostate cancer	Smoking	Number	2005	1539.4512	2569.089938	682.167506262
YLDs (Years Lived with Disability)	Global	Both	50-54 years	Prostate cancer	Smoking	Rate	2005	0.4894326 9	0.81678236 9	0.21687928 6
YLDs (Years Lived with Disability)	Global	Both	50-54 years	Prostate cancer	Smoking	Number	2006	1583.1035 05	2644.158983	694.572202 8
YLDs (Years Lived with Disability)	Global	Both	50-54 years	Prostate cancer	Smoking	Rate	2006	0.4908098 02	0.81976898 1	0.21533838 18
YLDs (Years Lived with Disability)	Global	Both	50-54 years	Prostate cancer	Smoking	Number	2007	1613.6298 9	2704.907953	703.994242 1
YLDs (Years Lived with Disability)	Global	Both	50-54 years	Prostate cancer	Smoking	Rate	2007	0.4898833 71	0.82118547 4	0.21372626 54
YLDs (Years Lived with Disability)	Global	Both	50-54 years	Prostate cancer	Smoking	Number	2008	1663.6102 88	2817.07205 3	715.879783 3
YLDs (Years Lived with Disability)	Global	Both	50-54 years	Prostate cancer	Smoking	Rate	2008	0.4975637 79	0.84254889 8	0.21411015 1
YLDs (Years Lived with Disability)	Global	Both	50-54 years	Prostate cancer	Smoking	Number	2009	1674.7183 62	2824.02342 8	719.561088 3
YLDs (Years Lived with Disability)	Global	Both	50-54 years	Prostate cancer	Smoking	Rate	2009	0.4954416 5	0.83544723 6	0.21287193 2
YLDs (Years Lived with Disability)	Global	Both	50-54 years	Prostate cancer	Smoking	Number	2010	1693.2269 67	2861.1266	721.084891 8

YLDs (Years Lived with Disability)	Global	Both	50-54 years	Prostate cancer	Smoking	Rate	2010	0.495438523	0.837166171	0.21098972
YLDs (Years Lived with Disability)	Global	Both	50-54 years	Prostate cancer	Smoking	Number	2011	1676.560854	2832.671135	714.134412 3
YLDs (Years Lived with Disability)	Global	Both	50-54 years	Prostate cancer	Smoking	Rate	2011	0.482536272	0.815280022	0.20553728
YLDs (Years Lived with Disability)	Global	Both	50-54 years	Prostate cancer	Smoking	Number	2012	1686.466683	2861.432899	703.041280 7
YLDs (Years Lived with Disability)	Global	Both	50-54 years	Prostate cancer	Smoking	Rate	2012	0.473332805	0.803105069	0.19731932 8
YLDs (Years Lived with Disability)	Global	Both	50-54 years	Prostate cancer	Smoking	Number	2013	1633.37601	2778.582524	688.438460 3
YLDs (Years Lived with Disability)	Global	Both	50-54 years	Prostate cancer	Smoking	Rate	2013	0.442590666	0.752903596	0.18654396 2
YLDs (Years Lived with Disability)	Global	Both	50-54 years	Prostate cancer	Smoking	Number	2014	1626.025604	2769.44204	689.977089 6
YLDs (Years Lived with Disability)	Global	Both	50-54 years	Prostate cancer	Smoking	Rate	2014	0.423830268	0.721861469	0.17984536 9
YLDs (Years Lived with Disability)	Global	Both	50-54 years	Prostate cancer	Smoking	Number	2015	1611.53965	2793.112341	681.136272 2
YLDs (Years Lived with Disability)	Global	Both	50-54 years	Prostate cancer	Smoking	Rate	2015	0.404867599	0.701714467	0.17111220 74

YLDs (Years Lived with Disability)	Global	Both	50-54 years	Prostate cancer	Smoking	Number	2016	1618.487121	2796.063683	683.522032929
YLDs (Years Lived with Disability)	Global	Both	50-54 years	Prostate cancer	Smoking	Rate	2016	0.394362997	0.681293066	0.16654800 3
YLDs (Years Lived with Disability)	Global	Both	50-54 years	Prostate cancer	Smoking	Number	2017	1616.778573	2775.760905	690.7802661
YLDs (Years Lived with Disability)	Global	Both	50-54 years	Prostate cancer	Smoking	Rate	2017	0.384068843	0.659387313	0.164096174
YLDs (Years Lived with Disability)	Global	Both	50-54 years	Prostate cancer	Smoking	Number	2018	1606.189961	2729.365701	678.3458042
YLDs (Years Lived with Disability)	Global	Both	50-54 years	Prostate cancer	Smoking	Rate	2018	0.374682517	0.636690326	0.158240506
YLDs (Years Lived with Disability)	Global	Both	50-54 years	Prostate cancer	Smoking	Number	2019	1602.369161	2795.77115	663.0438988
YLDs (Years Lived with Disability)	Global	Both	50-54 years	Prostate cancer	Smoking	Rate	2019	0.368658611	0.643225752	0.152547146
YLDs (Years Lived with Disability)	Global	Both	50-54 years	Prostate cancer	Smoking	Number	2020	1579.34571	2700.960079	655.0263703
YLDs (Years Lived with Disability)	Global	Both	50-54 years	Prostate cancer	Smoking	Rate	2020	0.359224988	0.614338156	0.148986909
YLDs (Years Lived with Disability)	Global	Both	50-54 years	Prostate cancer	Smoking	Number	2021	1589.71244	2761.326977	666.0806125

YLDs (Years Lived with Disability)	Global	Both	50-54 years	Prostate cancer	Smoking	Rate	2021	0.357300589	0.62063033	0.14970647
YLDs (Years Lived with Disability)	Global	Both	55-59 years	Prostate cancer	Smoking	Number	1990	1735.960027	2868.423894	745.306573
YLDs (Years Lived with Disability)	Global	Both	55-59 years	Prostate cancer	Smoking	Rate	1990	0.937343635	1.548825341	0.402433444
YLDs (Years Lived with Disability)	Global	Both	55-59 years	Prostate cancer	Smoking	Number	1991	1756.430923	2945.575689	758.488223 8
YLDs (Years Lived with Disability)	Global	Both	55-59 years	Prostate cancer	Smoking	Rate	1991	0.935062194	1.568121144	0.403792517
YLDs (Years Lived with Disability)	Global	Both	55-59 years	Prostate cancer	Smoking	Number	1992	1821.467672	3071.935291	777.747246 2
YLDs (Years Lived with Disability)	Global	Both	55-59 years	Prostate cancer	Smoking	Rate	1992	0.953129434	1.607468521	0.406976091
YLDs (Years Lived with Disability)	Global	Both	55-59 years	Prostate cancer	Smoking	Number	1993	1915.664121	3212.980701	816.2530504
YLDs (Years Lived with Disability)	Global	Both	55-59 years	Prostate cancer	Smoking	Rate	1993	0.986204956	1.654077799	0.420216047
YLDs (Years Lived with Disability)	Global	Both	55-59 years	Prostate cancer	Smoking	Number	1994	2018.199742	3382.074926	873.371401
YLDs (Years Lived with Disability)	Global	Both	55-59 years	Prostate cancer	Smoking	Rate	1994	1.024447265	1.716756441	0.443327251

YLDs (Years Lived with Disability)	Global	Both	55-59 years	Prostate cancer	Smoking	Number	1995	2122.395683	3569.145598	933.411453 8
YLDs (Years Lived with Disability)	Global	Both	55-59 years	Prostate cancer	Smoking	Rate	1995	1.0636132 93	1.78863476 5	0.4677680 22
YLDs (Years Lived with Disability)	Global	Both	55-59 years	Prostate cancer	Smoking	Number	1996	2219.921262	3723.99242	963.906427
YLDs (Years Lived with Disability)	Global	Both	55-59 years	Prostate cancer	Smoking	Rate	1996	1.1025411 87	1.84954984 3	0.4787316 33
YLDs (Years Lived with Disability)	Global	Both	55-59 years	Prostate cancer	Smoking	Number	1997	2251.274562	3755.82174	976.669208 2
YLDs (Years Lived with Disability)	Global	Both	55-59 years	Prostate cancer	Smoking	Rate	1997	1.1122298 56	1.85554314 1	0.4825180 68
YLDs (Years Lived with Disability)	Global	Both	55-59 years	Prostate cancer	Smoking	Number	1998	2296.030 52	3818.70430 6	996.954332 2
YLDs (Years Lived with Disability)	Global	Both	55-59 years	Prostate cancer	Smoking	Rate	1998	1.1299427 02	1.87931677 9	0.4906357 9
YLDs (Years Lived with Disability)	Global	Both	55-59 years	Prostate cancer	Smoking	Number	1999	2320.4240 64	3874.85777 1	989.495291 7
YLDs (Years Lived with Disability)	Global	Both	55-59 years	Prostate cancer	Smoking	Rate	1999	1.1365433 99	1.89790482 2	0.4846546 63
YLDs (Years Lived with Disability)	Global	Both	55-59 years	Prostate cancer	Smoking	Number	2000	2317.2203 89	3913.92722 8	983.816704 5

YLDs (Years Lived with Disability)	Global	Both	55-59 years	Prostate cancer	Smoking	Rate	2000	1.1300892007	1.90878991 8	0.4797992 65
YLDs (Years Lived with Disability)	Global	Both	55-59 years	Prostate cancer	Smoking	Number	2001	2396.879191	4066.28889 9	1021.892845
YLDs (Years Lived with Disability)	Global	Both	55-59 years	Prostate cancer	Smoking	Rate	2001	1.1511688 46	1.95294995 2	0.4907928 66
YLDs (Years Lived with Disability)	Global	Both	55-59 years	Prostate cancer	Smoking	Number	2002	2546.736309	4326.14925 3	1084.175439
YLDs (Years Lived with Disability)	Global	Both	55-59 years	Prostate cancer	Smoking	Rate	2002	1.1766632 1	1.99880162 2	0.5009192 93
YLDs (Years Lived with Disability)	Global	Both	55-59 years	Prostate cancer	Smoking	Number	2003	2664.834129	4508.10238 1	1136.973058
YLDs (Years Lived with Disability)	Global	Both	55-59 years	Prostate cancer	Smoking	Rate	2003	1.1819772 16	1.99955195 8	0.5043001 49
YLDs (Years Lived with Disability)	Global	Both	55-59 years	Prostate cancer	Smoking	Number	2004	2827.829448	4823.04148	1213.919527
YLDs (Years Lived with Disability)	Global	Both	55-59 years	Prostate cancer	Smoking	Rate	2004	1.1875983 41	2.02552387 4	0.5098075 55
YLDs (Years Lived with Disability)	Global	Both	55-59 years	Prostate cancer	Smoking	Number	2005	3083.963406	5217.21743 6	1335.645666
YLDs (Years Lived with Disability)	Global	Both	55-59 years	Prostate cancer	Smoking	Rate	2005	1.2402715 47	2.09819815 9	0.5371540 1

YLDs (Years Lived with Disability)	Global	Both	55-59 years	Prostate cancer	Smoking	Number	2006	3289.726685	5599.323165	1424.527426
YLDs (Years Lived with Disability)	Global	Both	55-59 years	Prostate cancer	Smoking	Rate	2006	1.257654708	2.140607582	0.5445934 56
YLDs (Years Lived with Disability)	Global	Both	55-59 years	Prostate cancer	Smoking	Number	2007	3327.235994	5631.566643	1442.988021
YLDs (Years Lived with Disability)	Global	Both	55-59 years	Prostate cancer	Smoking	Rate	2007	1.2279478	2.07838287	0.5325483 63
YLDs (Years Lived with Disability)	Global	Both	55-59 years	Prostate cancer	Smoking	Number	2008	3410.973346	5763.816281	1497.725636
YLDs (Years Lived with Disability)	Global	Both	55-59 years	Prostate cancer	Smoking	Rate	2008	1.212182258	2.048329062	0.5322575 87
YLDs (Years Lived with Disability)	Global	Both	55-59 years	Prostate cancer	Smoking	Number	2009	3459.627054	5818.224972	1503.22272
YLDs (Years Lived with Disability)	Global	Both	55-59 years	Prostate cancer	Smoking	Rate	2009	1.193013059	2.006348738	0.5183692 66
YLDs (Years Lived with Disability)	Global	Both	55-59 years	Prostate cancer	Smoking	Number	2010	3539.054114	5941.114969	1532.857629
YLDs (Years Lived with Disability)	Global	Both	55-59 years	Prostate cancer	Smoking	Rate	2010	1.171376729	1.966424812	0.5073541 4
YLDs (Years Lived with Disability)	Global	Both	55-59 years	Prostate cancer	Smoking	Number	2011	3543.93454	5931.407673	1540.703679

YLDs (Years Lived with Disability)	Global	Both	55-59 years	Prostate cancer	Smoking	Rate	2011	1.1427431449	1.91258484 1	0.4968005 34
YLDs (Years Lived with Disability)	Global	Both	55-59 years	Prostate cancer	Smoking	Number	2012	3572.250906	6006.37797 7	1549.085661
YLDs (Years Lived with Disability)	Global	Both	55-59 years	Prostate cancer	Smoking	Rate	2012	1.1271497 19	1.89518 8055	0.4887818 67
YLDs (Years Lived with Disability)	Global	Both	55-59 years	Prostate cancer	Smoking	Number	2013	3534.580821	6020.15 070 6	1531.831624
YLDs (Years Lived with Disability)	Global	Both	55-59 years	Prostate cancer	Smoking	Rate	2013	1.0981892 55	1.87045 229 8	0.4759379 16
YLDs (Years Lived with Disability)	Global	Both	55-59 years	Prostate cancer	Smoking	Number	2014	3555.4698 5	6010.99 686 2	1542.835728
YLDs (Years Lived with Disability)	Global	Both	55-59 years	Prostate cancer	Smoking	Rate	2014	1.0922941 7	1.84666 924 7	0.4739824 95
YLDs (Years Lived with Disability)	Global	Both	55-59 years	Prostate cancer	Smoking	Number	2015	3575.069315	6091.17 455 2	1536.548691
YLDs (Years Lived with Disability)	Global	Both	55-59 years	Prostate cancer	Smoking	Rate	2015	1.0859603 64	1.85025 059 7	0.4667408 74
YLDs (Years Lived with Disability)	Global	Both	55-59 years	Prostate cancer	Smoking	Number	2016	3614.467822	6085.17 857 4	1563.307904
YLDs (Years Lived with Disability)	Global	Both	55-59 years	Prostate cancer	Smoking	Rate	2016	1.0795417 55	1.81747 484 8	0.4669169 13

YLDs (Years Lived with Disability)	Global	Both	55-59 years	Prostate cancer	Smoking	Number	2017	3599.092715	61261.263369	1583.267726
YLDs (Years Lived with Disability)	Global	Both	55-59 years	Prostate cancer	Smoking	Rate	2017	1.047863533	1.782184891	0.4609629 83
YLDs (Years Lived with Disability)	Global	Both	55-59 years	Prostate cancer	Smoking	Number	2018	3646.400206	62177.314445	1615.379238
YLDs (Years Lived with Disability)	Global	Both	55-59 years	Prostate cancer	Smoking	Rate	2018	1.024489787	1.746811868	0.4538557 04
YLDs (Years Lived with Disability)	Global	Both	55-59 years	Prostate cancer	Smoking	Number	2019	3685.775324	63277.85222	1604.086477
YLDs (Years Lived with Disability)	Global	Both	55-59 years	Prostate cancer	Smoking	Rate	2019	0.995638129	1.709342104	0.4333117 24
YLDs (Years Lived with Disability)	Global	Both	55-59 years	Prostate cancer	Smoking	Number	2020	3646.007742	62966.524876	1597.317111
YLDs (Years Lived with Disability)	Global	Both	55-59 years	Prostate cancer	Smoking	Rate	2020	0.949214017	1.639258635	0.4158509 52
YLDs (Years Lived with Disability)	Global	Both	55-59 years	Prostate cancer	Smoking	Number	2021	3664.006756	62810.512718	1580.227256
YLDs (Years Lived with Disability)	Global	Both	55-59 years	Prostate cancer	Smoking	Rate	2021	0.925890187	1.587214616	0.3993215 64
YLDs (Years Lived with Disability)	Global	Both	60-64 years	Prostate cancer	Smoking	Number	1990	3511.318966	5815.681088	1490.693106

YLDs (Years Lived with Disability)	Global	Both	60-64 years	Prostate cancer	Smoking	Rate	1990	2.1862497 05	3.62101284 1	0.9281490 5
YLDs (Years Lived with Disability)	Global	Both	60-64 years	Prostate cancer	Smoking	Number	1991	3611.991177	5950.06852 6	1525.081721
YLDs (Years Lived with Disability)	Global	Both	60-64 years	Prostate cancer	Smoking	Rate	1991	2.2035784 71	3.62997644 9	0.9304112 56
YLDs (Years Lived with Disability)	Global	Both	60-64 years	Prostate cancer	Smoking	Number	1992	3708.6241 3	6114.76640 6	1582.028781
YLDs (Years Lived with Disability)	Global	Both	60-64 years	Prostate cancer	Smoking	Rate	1992	2.2301072 68	3.67699301	0.9513215 03
YLDs (Years Lived with Disability)	Global	Both	60-64 years	Prostate cancer	Smoking	Number	1993	3756.4522 2	6197.35802 6	1597.14305
YLDs (Years Lived with Disability)	Global	Both	60-64 years	Prostate cancer	Smoking	Rate	1993	2.2325837 89	3.68329483 6	0.9492349 36
YLDs (Years Lived with Disability)	Global	Both	60-64 years	Prostate cancer	Smoking	Number	1994	3821.3072 74	6296.96980 9	1662.209855
YLDs (Years Lived with Disability)	Global	Both	60-64 years	Prostate cancer	Smoking	Rate	1994	2.2489581 84	3.70596258 6	0.9782621 99
YLDs (Years Lived with Disability)	Global	Both	60-64 years	Prostate cancer	Smoking	Number	1995	3882.9198 75	6430.61472 3	1696.527
YLDs (Years Lived with Disability)	Global	Both	60-64 years	Prostate cancer	Smoking	Rate	1995	2.2602617 72	3.74328420 3	0.9875545 33

YLDs (Years Lived with Disability)	Global	Both	60-64 years	Prostate cancer	Smoking	Number	1996	3940.305919	6534.642092	1719.08131
YLDs (Years Lived with Disability)	Global	Both	60-64 years	Prostate cancer	Smoking	Rate	1996	2.2606435 01	3.74907341 7	0.986276211
YLDs (Years Lived with Disability)	Global	Both	60-64 years	Prostate cancer	Smoking	Number	1997	3943.259893	6504.424284	1715.512111
YLDs (Years Lived with Disability)	Global	Both	60-64 years	Prostate cancer	Smoking	Rate	1997	2.2214574 36	3.66430366 9	0.966443308
YLDs (Years Lived with Disability)	Global	Both	60-64 years	Prostate cancer	Smoking	Number	1998	4043.977063	6681.661273	1760.785052
YLDs (Years Lived with Disability)	Global	Both	60-64 years	Prostate cancer	Smoking	Rate	1998	2.2381920 76	3.69805295 1	0.974529551
YLDs (Years Lived with Disability)	Global	Both	60-64 years	Prostate cancer	Smoking	Number	1999	4112.114154	6813.004438	1785.537465
YLDs (Years Lived with Disability)	Global	Both	60-64 years	Prostate cancer	Smoking	Rate	1999	2.2399851 56	3.71123666 3	0.972632876
YLDs (Years Lived with Disability)	Global	Both	60-64 years	Prostate cancer	Smoking	Number	2000	4201.034007	6928.027137	1835.838328
YLDs (Years Lived with Disability)	Global	Both	60-64 years	Prostate cancer	Smoking	Rate	2000	2.2546071 74	3.71812740 8	0.985256072
YLDs (Years Lived with Disability)	Global	Both	60-64 years	Prostate cancer	Smoking	Number	2001	4312.338204	7074.203574	1890.722863

YLDs (Years Lived with Disability)	Global	Both	60-64 years	Prostate cancer	Smoking	Rate	2001	2.2885954 48	3.75434145 8	1.0034230 93
YLDs (Years Lived with Disability)	Global	Both	60-64 years	Prostate cancer	Smoking	Number	2002	4462.8272 03	7378.12760 5	1942.4219 06
YLDs (Years Lived with Disability)	Global	Both	60-64 years	Prostate cancer	Smoking	Rate	2002	2.3507372 3	3.88633448 2	1.0231459 3
YLDs (Years Lived with Disability)	Global	Both	60-64 years	Prostate cancer	Smoking	Number	2003	4539.2279 45	7628.42218 4	1993.0440 2
YLDs (Years Lived with Disability)	Global	Both	60-64 years	Prostate cancer	Smoking	Rate	2003	2.3750080 87	3.99133169 7	1.0427975 25
YLDs (Years Lived with Disability)	Global	Both	60-64 years	Prostate cancer	Smoking	Number	2004	4583.6359 39	7690.07436 7	2007.2844 99
YLDs (Years Lived with Disability)	Global	Both	60-64 years	Prostate cancer	Smoking	Rate	2004	2.3786898 42	3.99078417 7	1.0416855 33
YLDs (Years Lived with Disability)	Global	Both	60-64 years	Prostate cancer	Smoking	Number	2005	4659.8933 58	7821.06444	2029.4538 91
YLDs (Years Lived with Disability)	Global	Both	60-64 years	Prostate cancer	Smoking	Rate	2005	2.3987597 48	4.02602659	1.0446960 76
YLDs (Years Lived with Disability)	Global	Both	60-64 years	Prostate cancer	Smoking	Number	2006	4710.6645 65	7947.46327 2	2033.7554 27
YLDs (Years Lived with Disability)	Global	Both	60-64 years	Prostate cancer	Smoking	Rate	2006	2.3797835 2	4.01498384 3	1.0274341 51

YLDs (Years Lived with Disability)	Global	Both	60-64 years	Prostate cancer	Smoking	Number	2007	4906.025553	8337.080172	2097.340162
YLDs (Years Lived with Disability)	Global	Both	60-64 years	Prostate cancer	Smoking	Rate	2007	2.375576211	4.036947853	1.015565724
YLDs (Years Lived with Disability)	Global	Both	60-64 years	Prostate cancer	Smoking	Number	2008	5118.528549	8683.803801	2173.947246
YLDs (Years Lived with Disability)	Global	Both	60-64 years	Prostate cancer	Smoking	Rate	2008	2.372937775	4.025790058	1.007836841
YLDs (Years Lived with Disability)	Global	Both	60-64 years	Prostate cancer	Smoking	Number	2009	5326.738356	9089.301908	2257.008183
YLDs (Years Lived with Disability)	Global	Both	60-64 years	Prostate cancer	Smoking	Rate	2009	2.336103652	3.981965647	0.988781002
YLDs (Years Lived with Disability)	Global	Both	60-64 years	Prostate cancer	Smoking	Number	2010	5588.664031	9541.57953	2394.866304
YLDs (Years Lived with Disability)	Global	Both	60-64 years	Prostate cancer	Smoking	Rate	2010	2.342108778	3.998704709	1.003645448
YLDs (Years Lived with Disability)	Global	Both	60-64 years	Prostate cancer	Smoking	Number	2011	5804.430127	9919.239002	2498.000894
YLDs (Years Lived with Disability)	Global	Both	60-64 years	Prostate cancer	Smoking	Rate	2011	2.309903393	3.947413153	0.994092549
YLDs (Years Lived with Disability)	Global	Both	60-64 years	Prostate cancer	Smoking	Number	2012	5785.796209	9796.757911	2472.323699

YLDs (Years Lived with Disability)	Global	Both	60-64 years	Prostate cancer	Smoking	Rate	2012	2.2214479 62	3.76145082	0.9492450 55
YLDs (Years Lived with Disability)	Global	Both	60-64 years	Prostate cancer	Smoking	Number	2013	5768.1481 14	9843.96378 6	2474.248983
YLDs (Years Lived with Disability)	Global	Both	60-64 years	Prostate cancer	Smoking	Rate	2013	2.1318278 46	3.63819300 4	0.9144482 38
YLDs (Years Lived with Disability)	Global	Both	60-64 years	Prostate cancer	Smoking	Number	2014	5848.0466 85	9976.19415 5	2487.361795
YLDs (Years Lived with Disability)	Global	Both	60-64 years	Prostate cancer	Smoking	Rate	2014	2.0968101 45	3.57695248 3	0.8918405 97
YLDs (Years Lived with Disability)	Global	Both	60-64 years	Prostate cancer	Smoking	Number	2015	5961.1719 65	10176.0054 9	2556.377884
YLDs (Years Lived with Disability)	Global	Both	60-64 years	Prostate cancer	Smoking	Rate	2015	2.0517893 1	3.50250242 6	0.8798855 06
YLDs (Years Lived with Disability)	Global	Both	60-64 years	Prostate cancer	Smoking	Number	2016	6075.6609 46	10363.9847 2	2613.428743
YLDs (Years Lived with Disability)	Global	Both	60-64 years	Prostate cancer	Smoking	Rate	2016	2.0380792 8	3.47659665 4	0.8766741 63
YLDs (Years Lived with Disability)	Global	Both	60-64 years	Prostate cancer	Smoking	Number	2017	6187.6502 43	10488.4634 3	2679.623062
YLDs (Years Lived with Disability)	Global	Both	60-64 years	Prostate cancer	Smoking	Rate	2017	2.0321625 65	3.44464569 1	0.8800480 73

YLDs (Years Lived with Disability)	Global	Both	60-64 years	Prostate cancer	Smoking	Number	2018	6313.484711	10896.30727	2734.668374
YLDs (Years Lived with Disability)	Global	Both	60-64 years	Prostate cancer	Smoking	Rate	2018	2.043070304	3.52609103 2	0.8849502 3
YLDs (Years Lived with Disability)	Global	Both	60-64 years	Prostate cancer	Smoking	Number	2019	6433.241422	11000.21156	2805.446698
YLDs (Years Lived with Disability)	Global	Both	60-64 years	Prostate cancer	Smoking	Rate	2019	2.0599003 2	3.52222741 6	0.8982937 48
YLDs (Years Lived with Disability)	Global	Both	60-64 years	Prostate cancer	Smoking	Number	2020	6415.72507	10986.65838	2786.393811
YLDs (Years Lived with Disability)	Global	Both	60-64 years	Prostate cancer	Smoking	Rate	2020	2.033886136	3.48294416	0.8833308 28
YLDs (Years Lived with Disability)	Global	Both	60-64 years	Prostate cancer	Smoking	Number	2021	6476.995564	11098.55444 8	2797.261961
YLDs (Years Lived with Disability)	Global	Both	60-64 years	Prostate cancer	Smoking	Rate	2021	2.023758478	3.46777657 4	0.8740136 61
YLDs (Years Lived with Disability)	Global	Both	65-69 years	Prostate cancer	Smoking	Number	1990	4523.976072	7549.427661	1949.701652
YLDs (Years Lived with Disability)	Global	Both	65-69 years	Prostate cancer	Smoking	Rate	1990	3.659894776	6.10748386 5	1.5773078 32
YLDs (Years Lived with Disability)	Global	Both	65-69 years	Prostate cancer	Smoking	Number	1991	4667.023608	7783.809814	2000.881352

YLDs (Years Lived with Disability)	Global	Both	65-69 years	Prostate cancer	Smoking	Rate	1991	3.662436143	6.10832701 7	1.570187082
YLDs (Years Lived with Disability)	Global	Both	65-69 years	Prostate cancer	Smoking	Number	1992	4848.163424	8098.29449 2	2100.951198
YLDs (Years Lived with Disability)	Global	Both	65-69 years	Prostate cancer	Smoking	Rate	1992	3.692821096	6.16842918 2	1.6002837
YLDs (Years Lived with Disability)	Global	Both	65-69 years	Prostate cancer	Smoking	Number	1993	5046.166319	8426.41865 5	2192.837809
YLDs (Years Lived with Disability)	Global	Both	65-69 years	Prostate cancer	Smoking	Rate	1993	3.733976584	6.23523838 8	1.622618937
YLDs (Years Lived with Disability)	Global	Both	65-69 years	Prostate cancer	Smoking	Number	1994	5214.532264	8674.22515 5	2293.953806
YLDs (Years Lived with Disability)	Global	Both	65-69 years	Prostate cancer	Smoking	Rate	1994	3.755666173	6.24744317 4	1.652175933
YLDs (Years Lived with Disability)	Global	Both	65-69 years	Prostate cancer	Smoking	Number	1995	5368.310743	8991.20956 5	2374.485555
YLDs (Years Lived with Disability)	Global	Both	65-69 years	Prostate cancer	Smoking	Rate	1995	3.780275996	6.33146166 8	1.672073614
YLDs (Years Lived with Disability)	Global	Both	65-69 years	Prostate cancer	Smoking	Number	1996	5471.044106	9158.01492 3	2419.958527
YLDs (Years Lived with Disability)	Global	Both	65-69 years	Prostate cancer	Smoking	Rate	1996	3.776678984	6.32180655 5	1.670504996

YLDs (Years Lived with Disability)	Global	Both	65-69 years	Prostate cancer	Smoking	Number	1997	5427.832062	9091.451932	2382.685391
YLDs (Years Lived with Disability)	Global	Both	65-69 years	Prostate cancer	Smoking	Rate	1997	3.693030930979	6.18571342	1.62115010187
YLDs (Years Lived with Disability)	Global	Both	65-69 years	Prostate cancer	Smoking	Number	1998	5347.509454	8958.509951	2376.676445
YLDs (Years Lived with Disability)	Global	Both	65-69 years	Prostate cancer	Smoking	Rate	1998	3.593888894	6.02072604	1.59728770 1
YLDs (Years Lived with Disability)	Global	Both	65-69 years	Prostate cancer	Smoking	Number	1999	5272.130507	8868.308295	2345.711494
YLDs (Years Lived with Disability)	Global	Both	65-69 years	Prostate cancer	Smoking	Rate	1999	3.502987347	5.89241326 7	1.55857251 1
YLDs (Years Lived with Disability)	Global	Both	65-69 years	Prostate cancer	Smoking	Number	2000	5203.514486	8802.932675	2283.62347
YLDs (Years Lived with Disability)	Global	Both	65-69 years	Prostate cancer	Smoking	Rate	2000	3.410884467	5.77028975 5	1.49690672 4
YLDs (Years Lived with Disability)	Global	Both	65-69 years	Prostate cancer	Smoking	Number	2001	5208.916006	8828.191894	2282.532501
YLDs (Years Lived with Disability)	Global	Both	65-69 years	Prostate cancer	Smoking	Rate	2001	3.355248213	5.68655264 1	1.47026043 1
YLDs (Years Lived with Disability)	Global	Both	65-69 years	Prostate cancer	Smoking	Number	2002	5300.602666	8971.770439	2337.898513

YLDs (Years Lived with Disability)	Global	Both	65-69 years	Prostate cancer	Smoking	Rate	2002	3.3427027	5.65784005	1.4743417 64
YLDs (Years Lived with Disability)	Global	Both	65-69 years	Prostate cancer	Smoking	Number	2003	5403.054726	9147.466128	2369.882586
YLDs (Years Lived with Disability)	Global	Both	65-69 years	Prostate cancer	Smoking	Rate	2003	3.338057891	5.65139037 8	1.4641356 92
YLDs (Years Lived with Disability)	Global	Both	65-69 years	Prostate cancer	Smoking	Number	2004	5500.579817	9253.41607 6	2410.109302
YLDs (Years Lived with Disability)	Global	Both	65-69 years	Prostate cancer	Smoking	Rate	2004	3.335839686	5.61175614 3	1.4616165 07
YLDs (Years Lived with Disability)	Global	Both	65-69 years	Prostate cancer	Smoking	Number	2005	5662.012822	9535.31436 8	2464.851714
YLDs (Years Lived with Disability)	Global	Both	65-69 years	Prostate cancer	Smoking	Rate	2005	3.374108284	5.68228723 7	1.4688551 31
YLDs (Years Lived with Disability)	Global	Both	65-69 years	Prostate cancer	Smoking	Number	2006	5766.54388	9718.21839 7	2508.336244
YLDs (Years Lived with Disability)	Global	Both	65-69 years	Prostate cancer	Smoking	Rate	2006	3.387360458	5.70863751 4	1.4734369 81
YLDs (Years Lived with Disability)	Global	Both	65-69 years	Prostate cancer	Smoking	Number	2007	5791.342511	9830.04790 9	2516.720115
YLDs (Years Lived with Disability)	Global	Both	65-69 years	Prostate cancer	Smoking	Rate	2007	3.364566067	5.71091168 7	1.4621257 86

YLDs (Years Lived with Disability)	Global	Both	65-69 years	Prostate cancer	Smoking	Number	2008	5813.531424	9894.935458	2533.445066
YLDs (Years Lived with Disability)	Global	Both	65-69 years	Prostate cancer	Smoking	Rate	2008	3.341919261	5.688121897	1.456355568
YLDs (Years Lived with Disability)	Global	Both	65-69 years	Prostate cancer	Smoking	Number	2009	5789.809629	9889.625014	2530.625
YLDs (Years Lived with Disability)	Global	Both	65-69 years	Prostate cancer	Smoking	Rate	2009	3.2887516 1	5.617545757	1.437456078
YLDs (Years Lived with Disability)	Global	Both	65-69 years	Prostate cancer	Smoking	Number	2010	5744.060843	9905.376145	2509.827337
YLDs (Years Lived with Disability)	Global	Both	65-69 years	Prostate cancer	Smoking	Rate	2010	3.226273119	5.563563768	1.409697545
YLDs (Years Lived with Disability)	Global	Both	65-69 years	Prostate cancer	Smoking	Number	2011	5697.040458	9843.494438	2495.033357
YLDs (Years Lived with Disability)	Global	Both	65-69 years	Prostate cancer	Smoking	Rate	2011	3.132744517	5.412837324	1.371993428
YLDs (Years Lived with Disability)	Global	Both	65-69 years	Prostate cancer	Smoking	Number	2012	5813.907362	10016.89956	2551.180615
YLDs (Years Lived with Disability)	Global	Both	65-69 years	Prostate cancer	Smoking	Rate	2012	3.056016415	5.265273003	1.341000011
YLDs (Years Lived with Disability)	Global	Both	65-69 years	Prostate cancer	Smoking	Number	2013	5930.083122	10259.92414	2616.11401

YLDs (Years Lived with Disability)	Global	Both	65-69 years	Prostate cancer	Smoking	Rate	2013	2.9782715 46	5.15285191 1	1.3138935 42
YLDs (Years Lived with Disability)	Global	Both	65-69 years	Prostate cancer	Smoking	Number	2014	6227.1568 58	10776.1216 6	2743.776298
YLDs (Years Lived with Disability)	Global	Both	65-69 years	Prostate cancer	Smoking	Rate	2014	2.9494274 38	5.10399683 8	1.2995608 24
YLDs (Years Lived with Disability)	Global	Both	65-69 years	Prostate cancer	Smoking	Number	2015	6522.9428 49	11300.4943 1	2845.701801
YLDs (Years Lived with Disability)	Global	Both	65-69 years	Prostate cancer	Smoking	Rate	2015	2.9519312 29	5.11399269 2	1.2878107 64
YLDs (Years Lived with Disability)	Global	Both	65-69 years	Prostate cancer	Smoking	Number	2016	6888.2132 77	11832.6049 5	3060.377421
YLDs (Years Lived with Disability)	Global	Both	65-69 years	Prostate cancer	Smoking	Rate	2016	2.9561003 84	5.07800305 3	1.3133714 81
YLDs (Years Lived with Disability)	Global	Both	65-69 years	Prostate cancer	Smoking	Number	2017	7047.7318 36	12021.1270 8	3064.845166
YLDs (Years Lived with Disability)	Global	Both	65-69 years	Prostate cancer	Smoking	Rate	2017	2.9155716 24	4.97301228 5	1.2678938 14
YLDs (Years Lived with Disability)	Global	Both	65-69 years	Prostate cancer	Smoking	Number	2018	7189.8777 11	12189.2744 2	3157.762036
YLDs (Years Lived with Disability)	Global	Both	65-69 years	Prostate cancer	Smoking	Rate	2018	2.8617232 25	4.85158873 4	1.2568560 02

YLDs (Years Lived with Disability)	Global	Both	65-69 years	Prostate cancer	Smoking	Number	2019	7309.171768	12228.34911	3199.909813
YLDs (Years Lived with Disability)	Global	Both	65-69 years	Prostate cancer	Smoking	Rate	2019	2.8216528	4.72066560 3	1.235302006
YLDs (Years Lived with Disability)	Global	Both	65-69 years	Prostate cancer	Smoking	Number	2020	7394.987989	12423.31795	3243.881353
YLDs (Years Lived with Disability)	Global	Both	65-69 years	Prostate cancer	Smoking	Rate	2020	2.7433820 4	4.60878468	1.203410453
YLDs (Years Lived with Disability)	Global	Both	65-69 years	Prostate cancer	Smoking	Number	2021	7522.0795	12601.79838	3285.53034
YLDs (Years Lived with Disability)	Global	Both	65-69 years	Prostate cancer	Smoking	Rate	2021	2.7269506 37	4.56848164 4	1.191090716
YLDs (Years Lived with Disability)	Global	Both	70-74 years	Prostate cancer	Smoking	Number	1990	3828.56799	6330.96872 4	1670.013082
YLDs (Years Lived with Disability)	Global	Both	70-74 years	Prostate cancer	Smoking	Rate	1990	4.5222251 12	7.47800896 3	1.972584819
YLDs (Years Lived with Disability)	Global	Both	70-74 years	Prostate cancer	Smoking	Number	1991	4047.377836	6702.65743	1779.616306
YLDs (Years Lived with Disability)	Global	Both	70-74 years	Prostate cancer	Smoking	Rate	1991	4.6134840 79	7.64015730 4	2.028531021
YLDs (Years Lived with Disability)	Global	Both	70-74 years	Prostate cancer	Smoking	Number	1992	4311.340726	7134.92891 2	1901.34747

YLDs (Years Lived with Disability)	Global	Both	70-74 years	Prostate cancer	Smoking	Rate	1992	4.7167520552	7.80585268	2.0801382 1
YLDs (Years Lived with Disability)	Global	Both	70-74 years	Prostate cancer	Smoking	Number	1993	4593.807696	7637.721998	2014.476909
YLDs (Years Lived with Disability)	Global	Both	70-74 years	Prostate cancer	Smoking	Rate	1993	4.8158161 3 9	8.00683600 6	2.1118320 69
YLDs (Years Lived with Disability)	Global	Both	70-74 years	Prostate cancer	Smoking	Number	1994	4873.337438	8122.533585	2128.986856
YLDs (Years Lived with Disability)	Global	Both	70-74 years	Prostate cancer	Smoking	Rate	1994	4.9122613 29	8.18740917	2.1459913 12
YLDs (Years Lived with Disability)	Global	Both	70-74 years	Prostate cancer	Smoking	Number	1995	5055.070479	8430.42227	2206.988495
YLDs (Years Lived with Disability)	Global	Both	70-74 years	Prostate cancer	Smoking	Rate	1995	4.9224821 2	8.20930253 2	2.1491018 67
YLDs (Years Lived with Disability)	Global	Both	70-74 years	Prostate cancer	Smoking	Number	1996	5151.823706	8548.745726	2258.290949
YLDs (Years Lived with Disability)	Global	Both	70-74 years	Prostate cancer	Smoking	Rate	1996	4.8615749 92	8.06711774 6	2.1310610 44
YLDs (Years Lived with Disability)	Global	Both	70-74 years	Prostate cancer	Smoking	Number	1997	5117.960613	8513.30134	2249.176916
YLDs (Years Lived with Disability)	Global	Both	70-74 years	Prostate cancer	Smoking	Rate	1997	4.6806057 97	7.78579801 9	2.0569737 26

YLDs (Years Lived with Disability)	Global	Both	70-74 years	Prostate cancer	Smoking	Number	1998	5140.967114	8540.517306	2277.840425
YLDs (Years Lived with Disability)	Global	Both	70-74 years	Prostate cancer	Smoking	Rate	1998	4.558813425	7.573404786	2.019901952
YLDs (Years Lived with Disability)	Global	Both	70-74 years	Prostate cancer	Smoking	Number	1999	5149.007079	8539.462639	2287.824889
YLDs (Years Lived with Disability)	Global	Both	70-74 years	Prostate cancer	Smoking	Rate	1999	4.433690223	7.353132640	1.969992794
YLDs (Years Lived with Disability)	Global	Both	70-74 years	Prostate cancer	Smoking	Number	2000	5123.707766	8536.336407	2293.145792
YLDs (Years Lived with Disability)	Global	Both	70-74 years	Prostate cancer	Smoking	Rate	2000	4.301373054	7.166288383	1.925105018
YLDs (Years Lived with Disability)	Global	Both	70-74 years	Prostate cancer	Smoking	Number	2001	5166.363192	8634.542409	2308.735221
YLDs (Years Lived with Disability)	Global	Both	70-74 years	Prostate cancer	Smoking	Rate	2001	4.239057659	7.084736743	1.894342569
YLDs (Years Lived with Disability)	Global	Both	70-74 years	Prostate cancer	Smoking	Number	2002	5169.404723	8656.781141	2300.340226
YLDs (Years Lived with Disability)	Global	Both	70-74 years	Prostate cancer	Smoking	Rate	2002	4.168769625	6.981099026	1.855066322
YLDs (Years Lived with Disability)	Global	Both	70-74 years	Prostate cancer	Smoking	Number	2003	5139.245476	8625.426597	2264.833257

YLDs (Years Lived with Disability)	Global	Both	70-74 years	Prostate cancer	Smoking	Rate	2003	4.0816911116	6.85048559 6	1.7987756 81
YLDs (Years Lived with Disability)	Global	Both	70-74 years	Prostate cancer	Smoking	Number	2004	5101.531665	8557.75902 9	2254.8698 3
YLDs (Years Lived with Disability)	Global	Both	70-74 years	Prostate cancer	Smoking	Rate	2004	3.992175591	6.69682733 6	1.7645360 04
YLDs (Years Lived with Disability)	Global	Both	70-74 years	Prostate cancer	Smoking	Number	2005	5135.5258 6	8685.59422 9	2246.9333 52
YLDs (Years Lived with Disability)	Global	Both	70-74 years	Prostate cancer	Smoking	Rate	2005	3.949884763	6.68034729 9	1.7281828 69
YLDs (Years Lived with Disability)	Global	Both	70-74 years	Prostate cancer	Smoking	Number	2006	5128.562946	8669.89095 6	2248.3992 59
YLDs (Years Lived with Disability)	Global	Both	70-74 years	Prostate cancer	Smoking	Rate	2006	3.860247962	6.52579080 1	1.6923607 55
YLDs (Years Lived with Disability)	Global	Both	70-74 years	Prostate cancer	Smoking	Number	2007	5157.983185	8820.90382 2	2240.0106 13
YLDs (Years Lived with Disability)	Global	Both	70-74 years	Prostate cancer	Smoking	Rate	2007	3.785215528	6.47327083 6	1.6438446 29
YLDs (Years Lived with Disability)	Global	Both	70-74 years	Prostate cancer	Smoking	Number	2008	5201.161889	8857.84583	2240.4028 84
YLDs (Years Lived with Disability)	Global	Both	70-74 years	Prostate cancer	Smoking	Rate	2008	3.725110799	6.34405501 4	1.6045931 96

YLDs (Years Lived with Disability)	Global	Both	70-74 years	Prostate cancer	Smoking	Number	2009	5233.74328	8955.864708	2272.899601
YLDs (Years Lived with Disability)	Global	Both	70-74 years	Prostate cancer	Smoking	Rate	2009	3.666660151	6.27474936	1.59246212 3
YLDs (Years Lived with Disability)	Global	Both	70-74 years	Prostate cancer	Smoking	Number	2010	5267.469185	9094.292732	2289.862613
YLDs (Years Lived with Disability)	Global	Both	70-74 years	Prostate cancer	Smoking	Rate	2010	3.614616872	6.24064095 9	1.57133829 2
YLDs (Years Lived with Disability)	Global	Both	70-74 years	Prostate cancer	Smoking	Number	2011	5251.1727	9101.624052	2277.428736
YLDs (Years Lived with Disability)	Global	Both	70-74 years	Prostate cancer	Smoking	Rate	2011	3.540897719	6.13728050 6	1.53568406 1
YLDs (Years Lived with Disability)	Global	Both	70-74 years	Prostate cancer	Smoking	Number	2012	5179.620178	8936.643176	2242.823468
YLDs (Years Lived with Disability)	Global	Both	70-74 years	Prostate cancer	Smoking	Rate	2012	3.445184852	5.94414004 1	1.49179696 9 22
YLDs (Years Lived with Disability)	Global	Both	70-74 years	Prostate cancer	Smoking	Number	2013	5074.429848	8731.742219	2166.671691
YLDs (Years Lived with Disability)	Global	Both	70-74 years	Prostate cancer	Smoking	Rate	2013	3.330364351	5.73067002 2	1.42199348
YLDs (Years Lived with Disability)	Global	Both	70-74 years	Prostate cancer	Smoking	Number	2014	5120.764403	8881.009744	2180.682663

YLDs (Years Lived with Disability)	Global	Both	70-74 years	Prostate cancer	Smoking	Rate	2014	3.3108421 5	5.74203753 2	1.4099254 54
YLDs (Years Lived with Disability)	Global	Both	70-74 years	Prostate cancer	Smoking	Number	2015	5142.5231 68	9012.53240 6	2178.729895
YLDs (Years Lived with Disability)	Global	Both	70-74 years	Prostate cancer	Smoking	Rate	2015	3.2783798 44	5.74552678 2	1.3889493 43
YLDs (Years Lived with Disability)	Global	Both	70-74 years	Prostate cancer	Smoking	Number	2016	5218.8502 39	9000.77327 5	2211.151458
YLDs (Years Lived with Disability)	Global	Both	70-74 years	Prostate cancer	Smoking	Rate	2016	3.2490065 33	5.60345091 9	1.3765571 35
YLDs (Years Lived with Disability)	Global	Both	70-74 years	Prostate cancer	Smoking	Number	2017	5482.8475 79	9533.75133 3	2300.939684
YLDs (Years Lived with Disability)	Global	Both	70-74 years	Prostate cancer	Smoking	Rate	2017	3.2538027 69	5.65781667 9	1.3654955 4
YLDs (Years Lived with Disability)	Global	Both	70-74 years	Prostate cancer	Smoking	Number	2018	5764.3588 44	9954.27892 8	2422.301856
YLDs (Years Lived with Disability)	Global	Both	70-74 years	Prostate cancer	Smoking	Rate	2018	3.2630422 6	5.63483878 9	1.3711973 07
YLDs (Years Lived with Disability)	Global	Both	70-74 years	Prostate cancer	Smoking	Number	2019	6087.9905 58	10508.7733 7	2543.302559
YLDs (Years Lived with Disability)	Global	Both	70-74 years	Prostate cancer	Smoking	Rate	2019	3.2457248 72	5.60260183 9	1.3559252 92

YLDs (Years Lived with Disability)	Global	Both	70-74 years	Prostate cancer	Smoking	Number	2020	6361.370024	11012.8175	2697.7273
YLDs (Years Lived with Disability)	Global	Both	70-74 years	Prostate cancer	Smoking	Rate	2020	3.244831712	5.617459669	1.37606695 7
YLDs (Years Lived with Disability)	Global	Both	70-74 years	Prostate cancer	Smoking	Number	2021	6691.388687	11673.77554	2815.931506
YLDs (Years Lived with Disability)	Global	Both	70-74 years	Prostate cancer	Smoking	Rate	2021	3.250784119	5.671307694	1.36802476 2
YLDs (Years Lived with Disability)	Global	Both	75-79 years	Prostate cancer	Smoking	Number	1990	3114.669684	5422.0301	1364.082344
YLDs (Years Lived with Disability)	Global	Both	75-79 years	Prostate cancer	Smoking	Rate	1990	5.059931701	8.808358044	2.216019732
YLDs (Years Lived with Disability)	Global	Both	75-79 years	Prostate cancer	Smoking	Number	1991	3175.08768	5509.411718	1397.754313
YLDs (Years Lived with Disability)	Global	Both	75-79 years	Prostate cancer	Smoking	Rate	1991	5.140061614	8.919034225	2.262785792
YLDs (Years Lived with Disability)	Global	Both	75-79 years	Prostate cancer	Smoking	Number	1992	3188.439501	5526.62751	1398.871797
YLDs (Years Lived with Disability)	Global	Both	75-79 years	Prostate cancer	Smoking	Rate	1992	5.163310964	8.949737452	2.265311945
YLDs (Years Lived with Disability)	Global	Both	75-79 years	Prostate cancer	Smoking	Number	1993	3176.771686	5508.210574	1400.256065

YLDs (Years Lived with Disability)	Global	Both	75-79 years	Prostate cancer	Smoking	Rate	1993	5.151903571	8.932895571	2.270853852
YLDs (Years Lived with Disability)	Global	Both	75-79 years	Prostate cancer	Smoking	Number	1994	3183.535067	5553.897819	1399.518563
YLDs (Years Lived with Disability)	Global	Both	75-79 years	Prostate cancer	Smoking	Rate	1994	5.117743196	8.928258108	2.249818661
YLDs (Years Lived with Disability)	Global	Both	75-79 years	Prostate cancer	Smoking	Number	1995	3257.364984	5694.410328	1421.447255
YLDs (Years Lived with Disability)	Global	Both	75-79 years	Prostate cancer	Smoking	Rate	1995	5.105090841	8.924539359	2.227756913
YLDs (Years Lived with Disability)	Global	Both	75-79 years	Prostate cancer	Smoking	Number	1996	3378.813806	5946.435494	1483.953956
YLDs (Years Lived with Disability)	Global	Both	75-79 years	Prostate cancer	Smoking	Rate	1996	5.094062982	8.965133525	2.237280699
YLDs (Years Lived with Disability)	Global	Both	75-79 years	Prostate cancer	Smoking	Number	1997	3475.729536	6115.559211	1536.338272
YLDs (Years Lived with Disability)	Global	Both	75-79 years	Prostate cancer	Smoking	Rate	1997	5.011693756	8.818094044	2.215263543
YLDs (Years Lived with Disability)	Global	Both	75-79 years	Prostate cancer	Smoking	Number	1998	3602.235989	6293.23648	1587.070537
YLDs (Years Lived with Disability)	Global	Both	75-79 years	Prostate cancer	Smoking	Rate	1998	4.959107349	8.663739791	2.184879944

YLDs (Years Lived with Disability)	Global	Both	75-79 years	Prostate cancer	Smoking	Number	1999	3706.757184	6458.755335	1638.900613
YLDs (Years Lived with Disability)	Global	Both	75-79 years	Prostate cancer	Smoking	Rate	1999	4.88543301	8.51793186	2.1614139
YLDs (Years Lived with Disability)	Global	Both	75-79 years	Prostate cancer	Smoking	Number	2000	3735.921538	6479.847466	1655.517309
YLDs (Years Lived with Disability)	Global	Both	75-79 years	Prostate cancer	Smoking	Rate	2000	4.742190256	8.22519135	2.10143022
YLDs (Years Lived with Disability)	Global	Both	75-79 years	Prostate cancer	Smoking	Number	2001	3770.627699	6535.28084	1677.558887
YLDs (Years Lived with Disability)	Global	Both	75-79 years	Prostate cancer	Smoking	Rate	2001	4.622480908	8.011719353	2.056549876
YLDs (Years Lived with Disability)	Global	Both	75-79 years	Prostate cancer	Smoking	Number	2002	3798.07116	6599.837343	1715.307129
YLDs (Years Lived with Disability)	Global	Both	75-79 years	Prostate cancer	Smoking	Rate	2002	4.498277793	7.816573336	2.031538547
YLDs (Years Lived with Disability)	Global	Both	75-79 years	Prostate cancer	Smoking	Number	2003	3854.990727	6735.822855	1741.987261
YLDs (Years Lived with Disability)	Global	Both	75-79 years	Prostate cancer	Smoking	Rate	2003	4.413312986	7.711378986	1.994281062
YLDs (Years Lived with Disability)	Global	Both	75-79 years	Prostate cancer	Smoking	Number	2004	3894.590866	6760.206054	1757.308001

YLDs (Years Lived with Disability)	Global	Both	75-79 years	Prostate cancer	Smoking	Rate	2004	4.316082387	7.491828366	1.947492403
YLDs (Years Lived with Disability)	Global	Both	75-79 years	Prostate cancer	Smoking	Number	2005	3946.186231	6860.368818	1772.783121
YLDs (Years Lived with Disability)	Global	Both	75-79 years	Prostate cancer	Smoking	Rate	2005	4.250375565	7.389196123	1.909437016
YLDs (Years Lived with Disability)	Global	Both	75-79 years	Prostate cancer	Smoking	Number	2006	3980.750134	6919.692006	1780.857024
YLDs (Years Lived with Disability)	Global	Both	75-79 years	Prostate cancer	Smoking	Rate	2006	4.173471574	7.254697461	1.867074275
YLDs (Years Lived with Disability)	Global	Both	75-79 years	Prostate cancer	Smoking	Number	2007	3968.361963	6899.167086	1774.717142
YLDs (Years Lived with Disability)	Global	Both	75-79 years	Prostate cancer	Smoking	Rate	2007	4.068121136	7.072602677	1.819331095
YLDs (Years Lived with Disability)	Global	Both	75-79 years	Prostate cancer	Smoking	Number	2008	3922.125434	6778.50216	1735.496962
YLDs (Years Lived with Disability)	Global	Both	75-79 years	Prostate cancer	Smoking	Rate	2008	3.938235225	6.806346271	1.742625365
YLDs (Years Lived with Disability)	Global	Both	75-79 years	Prostate cancer	Smoking	Number	2009	3865.402667	6746.580846	1701.296489
YLDs (Years Lived with Disability)	Global	Both	75-79 years	Prostate cancer	Smoking	Rate	2009	3.802242111	6.636341931	1.673497358

YLDs (Years Lived with Disability)	Global	Both	75-79 years	Prostate cancer	Smoking	Number	2010	3822.868406	6654.905688	1649.778499
YLDs (Years Lived with Disability)	Global	Both	75-79 years	Prostate cancer	Smoking	Rate	2010	3.675070114	6.39761624 2	1.585995387
YLDs (Years Lived with Disability)	Global	Both	75-79 years	Prostate cancer	Smoking	Number	2011	3786.996043	6629.150928	1632.737771
YLDs (Years Lived with Disability)	Global	Both	75-79 years	Prostate cancer	Smoking	Rate	2011	3.546486114	6.20813738 5	1.529043539
YLDs (Years Lived with Disability)	Global	Both	75-79 years	Prostate cancer	Smoking	Number	2012	3753.349668	6546.750509	1604.463694
YLDs (Years Lived with Disability)	Global	Both	75-79 years	Prostate cancer	Smoking	Rate	2012	3.413927325	5.95471576 8	1.459369078
YLDs (Years Lived with Disability)	Global	Both	75-79 years	Prostate cancer	Smoking	Number	2013	3761.46275	6573.553118	1615.326822
YLDs (Years Lived with Disability)	Global	Both	75-79 years	Prostate cancer	Smoking	Rate	2013	3.326816594	5.81396309	1.428671885
YLDs (Years Lived with Disability)	Global	Both	75-79 years	Prostate cancer	Smoking	Number	2014	3839.524252	6671.22752	1649.277498
YLDs (Years Lived with Disability)	Global	Both	75-79 years	Prostate cancer	Smoking	Rate	2014	3.311258179	5.75335777 1	1.422359451
YLDs (Years Lived with Disability)	Global	Both	75-79 years	Prostate cancer	Smoking	Number	2015	3915.693694	6773.733989	1686.103253

YLDs (Years Lived with Disability)	Global	Both	75-79 years	Prostate cancer	Smoking	Rate	2015	3.296591874	5.702753628	1.41951713232
YLDs (Years Lived with Disability)	Global	Both	75-79 years	Prostate cancer	Smoking	Number	2016	4008.360174	6930.823022	1735.260804
YLDs (Years Lived with Disability)	Global	Both	75-79 years	Prostate cancer	Smoking	Rate	2016	3.303941767	5.712818875	1.430310705
YLDs (Years Lived with Disability)	Global	Both	75-79 years	Prostate cancer	Smoking	Number	2017	4060.46362	7076.89998	1757.560442
YLDs (Years Lived with Disability)	Global	Both	75-79 years	Prostate cancer	Smoking	Rate	2017	3.290052763	5.734166467	1.424090234
YLDs (Years Lived with Disability)	Global	Both	75-79 years	Prostate cancer	Smoking	Number	2018	4121.664849	7155.528492	1784.853669
YLDs (Years Lived with Disability)	Global	Both	75-79 years	Prostate cancer	Smoking	Rate	2018	3.284904203	5.702842738	1.42250123
YLDs (Years Lived with Disability)	Global	Both	75-79 years	Prostate cancer	Smoking	Number	2019	4169.937331	7202.635695	1804.228397
YLDs (Years Lived with Disability)	Global	Both	75-79 years	Prostate cancer	Smoking	Rate	2019	3.266189909	5.641611807	1.413199316
YLDs (Years Lived with Disability)	Global	Both	75-79 years	Prostate cancer	Smoking	Number	2020	4186.854659	7308.642902	1811.386449
YLDs (Years Lived with Disability)	Global	Both	75-79 years	Prostate cancer	Smoking	Rate	2020	3.236581382	5.649830115	1.400263476

YLDs (Years Lived with Disability)	Global	Both	75-79 years	Prostate cancer	Smoking	Number	2021	4231.8901	7420.917059	1813.97128
YLDs (Years Lived with Disability)	Global	Both	75-79 years	Prostate cancer	Smoking	Rate	2021	3.208787365	5.62683441	1.375425158
YLDs (Years Lived with Disability)	Global	Both	80-84 years	Prostate cancer	Smoking	Number	1990	1359.814252	2399.407708	584.523397
YLDs (Years Lived with Disability)	Global	Both	80-84 years	Prostate cancer	Smoking	Rate	1990	3.843897136	6.7826002	1.652319653
YLDs (Years Lived with Disability)	Global	Both	80-84 years	Prostate cancer	Smoking	Number	1991	1435.449417	2542.86362	614.506856
YLDs (Years Lived with Disability)	Global	Both	80-84 years	Prostate cancer	Smoking	Rate	1991	3.933659589	6.968382522	1.683975028
YLDs (Years Lived with Disability)	Global	Both	80-84 years	Prostate cancer	Smoking	Number	1992	1503.052036	2674.610681	647.428414
YLDs (Years Lived with Disability)	Global	Both	80-84 years	Prostate cancer	Smoking	Rate	1992	4.007389777	7.130962353	1.726153141
YLDs (Years Lived with Disability)	Global	Both	80-84 years	Prostate cancer	Smoking	Number	1993	1573.474717	2800.702826	680.864514
YLDs (Years Lived with Disability)	Global	Both	80-84 years	Prostate cancer	Smoking	Rate	1993	4.079453143	7.261213557	1.765236424
YLDs (Years Lived with Disability)	Global	Both	80-84 years	Prostate cancer	Smoking	Number	1994	1643.082896	2935.073651	709.554448 1

YLDs (Years Lived with Disability)	Global	Both	80-84 years	Prostate cancer	Smoking	Rate	1994	4.1654400 62	7.44081348 7	1.7988176 57
YLDs (Years Lived with Disability)	Global	Both	80-84 years	Prostate cancer	Smoking	Number	1995	1683.5268 45	3002.94768 3	731.246946 85
YLDs (Years Lived with Disability)	Global	Both	80-84 years	Prostate cancer	Smoking	Rate	1995	4.2003859 78	7.49233038 9	1.8244552 73
YLDs (Years Lived with Disability)	Global	Both	80-84 years	Prostate cancer	Smoking	Number	1996	1688.5898 36	3010.99781 9	727.495883 6
YLDs (Years Lived with Disability)	Global	Both	80-84 years	Prostate cancer	Smoking	Rate	1996	4.1935353 41	7.47767485 8	1.8067026 3
YLDs (Years Lived with Disability)	Global	Both	80-84 years	Prostate cancer	Smoking	Number	1997	1643.0884 75	2936.93099	709.481565 8
YLDs (Years Lived with Disability)	Global	Both	80-84 years	Prostate cancer	Smoking	Rate	1997	4.0724676 52	7.27931370 2	1.7584815 24
YLDs (Years Lived with Disability)	Global	Both	80-84 years	Prostate cancer	Smoking	Number	1998	1596.6542 46	2865.76318 4	689.374037 1
YLDs (Years Lived with Disability)	Global	Both	80-84 years	Prostate cancer	Smoking	Rate	1998	3.9469323 26	7.08417203	1.7041339 28
YLDs (Years Lived with Disability)	Global	Both	80-84 years	Prostate cancer	Smoking	Number	1999	1551.1989 09	2794.12954 3	672.250484 3
YLDs (Years Lived with Disability)	Global	Both	80-84 years	Prostate cancer	Smoking	Rate	1999	3.7795972 71	6.80807879 5	1.6379821 32

YLDs (Years Lived with Disability)	Global	Both	80-84 years	Prostate cancer	Smoking	Number	2000	1553.608993	2801.741456	671.001361
YLDs (Years Lived with Disability)	Global	Both	80-84 years	Prostate cancer	Smoking	Rate	2000	3.6606120 1	6.60146687 5	1.581012771
YLDs (Years Lived with Disability)	Global	Both	80-84 years	Prostate cancer	Smoking	Number	2001	1596.690859	2897.534236	687.412529 5
YLDs (Years Lived with Disability)	Global	Both	80-84 years	Prostate cancer	Smoking	Rate	2001	3.5904297 16	6.51559628 5	1.545763452
YLDs (Years Lived with Disability)	Global	Both	80-84 years	Prostate cancer	Smoking	Number	2002	1656.7439 1	3026.343433	708.536939 9
YLDs (Years Lived with Disability)	Global	Both	80-84 years	Prostate cancer	Smoking	Rate	2002	3.5419806 61	6.47007050 8	1.514793037
YLDs (Years Lived with Disability)	Global	Both	80-84 years	Prostate cancer	Smoking	Number	2003	1719.771626	3148.648081	737.015303
YLDs (Years Lived with Disability)	Global	Both	80-84 years	Prostate cancer	Smoking	Rate	2003	3.4964228 13	6.40143424 5	1.498406579
YLDs (Years Lived with Disability)	Global	Both	80-84 years	Prostate cancer	Smoking	Number	2004	1781.967479	3285.633737	762.513164 6
YLDs (Years Lived with Disability)	Global	Both	80-84 years	Prostate cancer	Smoking	Rate	2004	3.4586386 93	6.37711973 1	1.479969509
YLDs (Years Lived with Disability)	Global	Both	80-84 years	Prostate cancer	Smoking	Number	2005	1826.900927	3379.196646	780.544216 7

YLDs (Years Lived with Disability)	Global	Both	80-84 years	Prostate cancer	Smoking	Rate	2005	3.3997263 34	6.28843286	1.4525345 57
YLDs (Years Lived with Disability)	Global	Both	80-84 years	Prostate cancer	Smoking	Number	2006	1857.506904	3418.427189	787.7587021
YLDs (Years Lived with Disability)	Global	Both	80-84 years	Prostate cancer	Smoking	Rate	2006	3.3237037 96	6.11671450 7	1.4095649 3
YLDs (Years Lived with Disability)	Global	Both	80-84 years	Prostate cancer	Smoking	Number	2007	1884.3535 92	3434.44192	793.8295621
YLDs (Years Lived with Disability)	Global	Both	80-84 years	Prostate cancer	Smoking	Rate	2007	3.2403208 64	5.90584158 6	1.3650635 97
YLDs (Years Lived with Disability)	Global	Both	80-84 years	Prostate cancer	Smoking	Number	2008	1903.3535 85	3494.50979 3	805.1162428
YLDs (Years Lived with Disability)	Global	Both	80-84 years	Prostate cancer	Smoking	Rate	2008	3.1479138 07	5.77949137 3	1.3315636 97
YLDs (Years Lived with Disability)	Global	Both	80-84 years	Prostate cancer	Smoking	Number	2009	1908.0549 96	3511.67969 8	804.0052288
YLDs (Years Lived with Disability)	Global	Both	80-84 years	Prostate cancer	Smoking	Rate	2009	3.0411773 25	5.59713461 7	1.2814737 92
YLDs (Years Lived with Disability)	Global	Both	80-84 years	Prostate cancer	Smoking	Number	2010	1916.2798 44	3544.51402 4	805.0122166
YLDs (Years Lived with Disability)	Global	Both	80-84 years	Prostate cancer	Smoking	Rate	2010	2.9558501 43	5.46739157 9	1.2417265 06

YLDs (Years Lived with Disability)	Global	Both	80-84 years	Prostate cancer	Smoking	Number	2011	1927.734049	3564.402779	807.888798 43
YLDs (Years Lived with Disability)	Global	Both	80-84 years	Prostate cancer	Smoking	Rate	2011	2.8819419 76	5.32874438 6	1.207 7839 76
YLDs (Years Lived with Disability)	Global	Both	80-84 years	Prostate cancer	Smoking	Number	2012	1908.521661	3517.24 7178	806.6 4640 07
YLDs (Years Lived with Disability)	Global	Both	80-84 years	Prostate cancer	Smoking	Rate	2012	2.7 784 699 66	5.12 048 977 4	1.174 3344 83
YLDs (Years Lived with Disability)	Global	Both	80-84 years	Prostate cancer	Smoking	Number	2013	1885.8 505 85	3504.43 688 9	785.6 2237 26
YLDs (Years Lived with Disability)	Global	Both	80-84 years	Prostate cancer	Smoking	Rate	2013	2.6 770 600 22	4.97 472 491 8	1.115 2305 83
YLDs (Years Lived with Disability)	Global	Both	80-84 years	Prostate cancer	Smoking	Number	2014	1900.8 541 19	3533.36 472 8	792.6 6836 74
YLDs (Years Lived with Disability)	Global	Both	80-84 years	Prostate cancer	Smoking	Rate	2014	2.6 321 782 28	4.89 277 194 8	1.097 6352 15
YLDs (Years Lived with Disability)	Global	Both	80-84 years	Prostate cancer	Smoking	Number	2015	1949.8 181 5	3604.10 291 6	810.9 4813 42
YLDs (Years Lived with Disability)	Global	Both	80-84 years	Prostate cancer	Smoking	Rate	2015	2.6 266 712 16	4.85 521 862 1	1.092 4578 39
YLDs (Years Lived with Disability)	Global	Both	80-84 years	Prostate cancer	Smoking	Number	2016	2009.5 239 72	3731.01 580 5	835.9 1639 82

YLDs (Years Lived with Disability)	Global	Both	80-84 years	Prostate cancer	Smoking	Rate	2016	2.624187031	4.872240104	1.0916022 9
YLDs (Years Lived with Disability)	Global	Both	80-84 years	Prostate cancer	Smoking	Number	2017	2045.358754	3802.235691	850.86043 1
YLDs (Years Lived with Disability)	Global	Both	80-84 years	Prostate cancer	Smoking	Rate	2017	2.582334698	4.800451331	1.0742401 1
YLDs (Years Lived with Disability)	Global	Both	80-84 years	Prostate cancer	Smoking	Number	2018	2114.033886	3901.832885	881.4978035
YLDs (Years Lived with Disability)	Global	Both	80-84 years	Prostate cancer	Smoking	Rate	2018	2.584552195	4.770259746	1.0776918 47
YLDs (Years Lived with Disability)	Global	Both	80-84 years	Prostate cancer	Smoking	Number	2019	2182.365735	4016.171219	900.72336 8
YLDs (Years Lived with Disability)	Global	Both	80-84 years	Prostate cancer	Smoking	Rate	2019	2.591973103	4.769964 82	1.0697797 84
YLDs (Years Lived with Disability)	Global	Both	80-84 years	Prostate cancer	Smoking	Number	2020	2216.833316	4081.551817 1	920.54290 21
YLDs (Years Lived with Disability)	Global	Both	80-84 years	Prostate cancer	Smoking	Rate	2020	2.570448808	4.732622999	1.0673821 93
YLDs (Years Lived with Disability)	Global	Both	80-84 years	Prostate cancer	Smoking	Number	2021	2240.958502	4166.035713	925.70791 8
YLDs (Years Lived with Disability)	Global	Both	80-84 years	Prostate cancer	Smoking	Rate	2021	2.558666668 88	4.756666853 7	1.0569486 27

YLDs (Years Lived with Disability)	Global	Both	85-89 years	Prostate cancer	Smoking	Number	1990	469.84839 66	841.473089 4	201.431018 6
YLDs (Years Lived with Disability)	Global	Both	85-89 years	Prostate cancer	Smoking	Rate	1990	3.1092988 04	5.56858614 2	1.3330027 93
YLDs (Years Lived with Disability)	Global	Both	85-89 years	Prostate cancer	Smoking	Number	1991	501.97892 16	908.365896 1	217.487568 8
YLDs (Years Lived with Disability)	Global	Both	85-89 years	Prostate cancer	Smoking	Rate	1991	3.1758916 98	5.74699770 1	1.3759879 84
YLDs (Years Lived with Disability)	Global	Both	85-89 years	Prostate cancer	Smoking	Number	1992	535.95013 88	966.843153 4	230.916336 29
YLDs (Years Lived with Disability)	Global	Both	85-89 years	Prostate cancer	Smoking	Rate	1992	3.2355296 89	5.83682977 4	1.3940413 42
YLDs (Years Lived with Disability)	Global	Both	85-89 years	Prostate cancer	Smoking	Number	1993	570.08720 8	1037.16391 6	244.367232 7
YLDs (Years Lived with Disability)	Global	Both	85-89 years	Prostate cancer	Smoking	Rate	1993	3.3126027 36	6.02664290 2	1.4199433 92
YLDs (Years Lived with Disability)	Global	Both	85-89 years	Prostate cancer	Smoking	Number	1994	604.59445 18	1097.50543 9	260.104607
YLDs (Years Lived with Disability)	Global	Both	85-89 years	Prostate cancer	Smoking	Rate	1994	3.3889865 88	6.15194400 7	1.4579872 87
YLDs (Years Lived with Disability)	Global	Both	85-89 years	Prostate cancer	Smoking	Number	1995	636.30959 99	1155.07757 6	274.668511 4

YLDs (Years Lived with Disability)	Global	Both	85-89 years	Prostate cancer	Smoking	Rate	1995	3.4538692 83	6.26972618 1	1.4908923 81
YLDs (Years Lived with Disability)	Global	Both	85-89 years	Prostate cancer	Smoking	Number	1996	663.27434 1	1206.32045 2	284.488418 9
YLDs (Years Lived with Disability)	Global	Both	85-89 years	Prostate cancer	Smoking	Rate	1996	3.4828956 51	6.33446523 7	1.4938667 39
YLDs (Years Lived with Disability)	Global	Both	85-89 years	Prostate cancer	Smoking	Number	1997	677.73895 3	1234.01149 1	289.310157
YLDs (Years Lived with Disability)	Global	Both	85-89 years	Prostate cancer	Smoking	Rate	1997	3.4486053 88	6.27914133 8	1.4721251 56
YLDs (Years Lived with Disability)	Global	Both	85-89 years	Prostate cancer	Smoking	Number	1998	687.95217 76	1258.72959	293.511927 3
YLDs (Years Lived with Disability)	Global	Both	85-89 years	Prostate cancer	Smoking	Rate	1998	3.3856275 54	6.19460148 8	1.4444638 75
YLDs (Years Lived with Disability)	Global	Both	85-89 years	Prostate cancer	Smoking	Number	1999	692.17880 01	1265.02345 1	295.936697 1
YLDs (Years Lived with Disability)	Global	Both	85-89 years	Prostate cancer	Smoking	Rate	1999	3.3095433 56	6.04850937 2	1.4149744 69
YLDs (Years Lived with Disability)	Global	Both	85-89 years	Prostate cancer	Smoking	Number	2000	690.39723 46	1277.14620 7	294.337167
YLDs (Years Lived with Disability)	Global	Both	85-89 years	Prostate cancer	Smoking	Rate	2000	3.2271156 68	5.96974948 2	1.3758167 56

YLDs (Years Lived with Disability)	Global	Both	85-89 years	Prostate cancer	Smoking	Number	2001	685.24306 75	1268.01312 3	289.5932817
YLDs (Years Lived with Disability)	Global	Both	85-89 years	Prostate cancer	Smoking	Rate	2001	3.1661971 79	5.85891308 1	1.3380791 06
YLDs (Years Lived with Disability)	Global	Both	85-89 years	Prostate cancer	Smoking	Number	2002	668.34410 17	1248.04586 9	283.9518228
YLDs (Years Lived with Disability)	Global	Both	85-89 years	Prostate cancer	Smoking	Rate	2002	3.0641893 24	5.72197587 6	1.3018475 69
YLDs (Years Lived with Disability)	Global	Both	85-89 years	Prostate cancer	Smoking	Number	2003	645.76754 66	1210.89843 3	272.9125182
YLDs (Years Lived with Disability)	Global	Both	85-89 years	Prostate cancer	Smoking	Rate	2003	2.9375354 38	5.50826234 2	1.2414532 1
YLDs (Years Lived with Disability)	Global	Both	85-89 years	Prostate cancer	Smoking	Number	2004	633.07928 25	1184.66566 3	263.0612491
YLDs (Years Lived with Disability)	Global	Both	85-89 years	Prostate cancer	Smoking	Rate	2004	2.8220149 77	5.28076709 5	1.1726221 43
YLDs (Years Lived with Disability)	Global	Both	85-89 years	Prostate cancer	Smoking	Number	2005	646.70947 92	1217.59502 8	268.2837325
YLDs (Years Lived with Disability)	Global	Both	85-89 years	Prostate cancer	Smoking	Rate	2005	2.7639755 4	5.20388672 5	1.1466194 61
YLDs (Years Lived with Disability)	Global	Both	85-89 years	Prostate cancer	Smoking	Number	2006	670.77192 72	1260.11934 6	278.5215365

YLDs (Years Lived with Disability)	Global	Both	85-89 years	Prostate cancer	Smoking	Rate	2006	2.710020191	5.09107303	1.12526919696
YLDs (Years Lived with Disability)	Global	Both	85-89 years	Prostate cancer	Smoking	Number	2007	703.00226 47	1333.87316	291.657928 5
YLDs (Years Lived with Disability)	Global	Both	85-89 years	Prostate cancer	Smoking	Rate	2007	2.673821678	5.07329656	1.10930125 1
YLDs (Years Lived with Disability)	Global	Both	85-89 years	Prostate cancer	Smoking	Number	2008	728.86488 33	1385.11510 6	302.2829059
YLDs (Years Lived with Disability)	Global	Both	85-89 years	Prostate cancer	Smoking	Rate	2008	2.613985947	4.96754817 7	1.08410116 3
YLDs (Years Lived with Disability)	Global	Both	85-89 years	Prostate cancer	Smoking	Number	2009	749.31943 58	1425.86651 5	308.5576925
YLDs (Years Lived with Disability)	Global	Both	85-89 years	Prostate cancer	Smoking	Rate	2009	2.544898533	4.84264177 4	1.04794828 7
YLDs (Years Lived with Disability)	Global	Both	85-89 years	Prostate cancer	Smoking	Number	2010	766.58104 99	1452.69483 7	317.1058646
YLDs (Years Lived with Disability)	Global	Both	85-89 years	Prostate cancer	Smoking	Rate	2010	2.478090822	4.69605887 6	1.02509334 5
YLDs (Years Lived with Disability)	Global	Both	85-89 years	Prostate cancer	Smoking	Number	2011	775.51392 78	1471.59035 7	322.1769989
YLDs (Years Lived with Disability)	Global	Both	85-89 years	Prostate cancer	Smoking	Rate	2011	2.399729909	4.55365051 2	0.99693603 5

YLDs (Years Lived with Disability)	Global	Both	85-89 years	Prostate cancer	Smoking	Number	2012	784.53764 06	1494.79397 1	324.2131319
YLDs (Years Lived with Disability)	Global	Both	85-89 years	Prostate cancer	Smoking	Rate	2012	2.321642817	4.42346868 5	0.9594276 3
YLDs (Years Lived with Disability)	Global	Both	85-89 years	Prostate cancer	Smoking	Number	2013	799.76235 86	1523.46623 6	329.3308539
YLDs (Years Lived with Disability)	Global	Both	85-89 years	Prostate cancer	Smoking	Rate	2013	2.2658603 4	4.31623429 9	0.9330493 15
YLDs (Years Lived with Disability)	Global	Both	85-89 years	Prostate cancer	Smoking	Number	2014	828.53951 93	1582.85455 3	339.3593877
YLDs (Years Lived with Disability)	Global	Both	85-89 years	Prostate cancer	Smoking	Rate	2014	2.2552210 95	4.30840882 8	0.9237102 54
YLDs (Years Lived with Disability)	Global	Both	85-89 years	Prostate cancer	Smoking	Number	2015	867.99390 52	1671.89951 8	359.0160997
YLDs (Years Lived with Disability)	Global	Both	85-89 years	Prostate cancer	Smoking	Rate	2015	2.2798013 25	4.39127361 7	0.9429621 28
YLDs (Years Lived with Disability)	Global	Both	85-89 years	Prostate cancer	Smoking	Number	2016	914.16625 5	1744.01254 6	377.3106262
YLDs (Years Lived with Disability)	Global	Both	85-89 years	Prostate cancer	Smoking	Rate	2016	2.3173466 48	4.42094816 3	0.9564556 88
YLDs (Years Lived with Disability)	Global	Both	85-89 years	Prostate cancer	Smoking	Number	2017	928.23821 7	1774.75244 2	383.4493272

YLDs (Years Lived with Disability)	Global	Both	85-89 years	Prostate cancer	Smoking	Rate	2017	2.2821964 61	4.36346367 5	0.9427609 01
YLDs (Years Lived with Disability)	Global	Both	85-89 years	Prostate cancer	Smoking	Number	2018	948.49812 41	182 1.763999	391.2211665
YLDs (Years Lived with Disability)	Global	Both	85-89 years	Prostate cancer	Smoking	Rate	2018	2.2624850 59	4.34551605 9	0.9331932 47
YLDs (Years Lived with Disability)	Global	Both	85-89 years	Prostate cancer	Smoking	Number	2019	978.62115 47	186 2.31988 6	402.810419
YLDs (Years Lived with Disability)	Global	Both	85-89 years	Prostate cancer	Smoking	Rate	2019	2.2612523 43	4.30317205 6	0.9307544 59
YLDs (Years Lived with Disability)	Global	Both	85-89 years	Prostate cancer	Smoking	Number	2020	992.49077 16	189 3.82963 3	408.691685 7
YLDs (Years Lived with Disability)	Global	Both	85-89 years	Prostate cancer	Smoking	Rate	2020	2.2256662 33	4.24692378 7	0.9164934 43
YLDs (Years Lived with Disability)	Global	Both	85-89 years	Prostate cancer	Smoking	Number	2021	1005.3964 61	192 4.71163	415.627634 6
YLDs (Years Lived with Disability)	Global	Both	85-89 years	Prostate cancer	Smoking	Rate	2021	2.1989437 37	4.20961556	0.9090362 06
YLDs (Years Lived with Disability)	Global	Both	90-94 years	Prostate cancer	Smoking	Number	1990	70.183013 71	128.450496 2	29.638178 85
YLDs (Years Lived with Disability)	Global	Both	90-94 years	Prostate cancer	Smoking	Rate	1990	1.6378049 47	2.99754665 7	0.6916425 13

YLDs (Years Lived with Disability)	Global	Both	90-94 years	Prostate cancer	Smoking	Number	1991	75.78018946	136.909419	32.13463653
YLDs (Years Lived with Disability)	Global	Both	90-94 years	Prostate cancer	Smoking	Rate	1991	1.655735654	2.99135971 9	0.702115735
YLDs (Years Lived with Disability)	Global	Both	90-94 years	Prostate cancer	Smoking	Number	1992	81.68580073	148.435482 3	34.45432729
YLDs (Years Lived with Disability)	Global	Both	90-94 years	Prostate cancer	Smoking	Rate	1992	1.686411658	3.06446561 7	0.711313089
YLDs (Years Lived with Disability)	Global	Both	90-94 years	Prostate cancer	Smoking	Number	1993	88.02371936	160.071056 9	37.41430726
YLDs (Years Lived with Disability)	Global	Both	90-94 years	Prostate cancer	Smoking	Rate	1993	1.707689374	3.10543163 8	0.725849 98
YLDs (Years Lived with Disability)	Global	Both	90-94 years	Prostate cancer	Smoking	Number	1994	94.50118863	173.295248 6	39.70451302
YLDs (Years Lived with Disability)	Global	Both	90-94 years	Prostate cancer	Smoking	Rate	1994	1.726435674	3.16591890 2	0.725359
YLDs (Years Lived with Disability)	Global	Both	90-94 years	Prostate cancer	Smoking	Number	1995	100.8963366	186.331525	42.47087453
YLDs (Years Lived with Disability)	Global	Both	90-94 years	Prostate cancer	Smoking	Rate	1995	1.743342772	3.21953926 5	0.733835287
YLDs (Years Lived with Disability)	Global	Both	90-94 years	Prostate cancer	Smoking	Number	1996	106.4332536	195.414662 5	44.64517562

YLDs (Years Lived with Disability)	Global	Both	90-94 years	Prostate cancer	Smoking	Rate	1996	1.7501307 92	3.21329290 1	0.7341210 94
YLDs (Years Lived with Disability)	Global	Both	90-94 years	Prostate cancer	Smoking	Number	1997	110.68124 63	202.318935 7	46.195540 05
YLDs (Years Lived with Disability)	Global	Both	90-94 years	Prostate cancer	Smoking	Rate	1997	1.7272909 73	3.15738829 3	0.7209273 66
YLDs (Years Lived with Disability)	Global	Both	90-94 years	Prostate cancer	Smoking	Number	1998	113.29554 05	207.789182	47.169013 88
YLDs (Years Lived with Disability)	Global	Both	90-94 years	Prostate cancer	Smoking	Rate	1998	1.6895709 07	3.09875000 6	0.7034292 19
YLDs (Years Lived with Disability)	Global	Both	90-94 years	Prostate cancer	Smoking	Number	1999	116.49814 34	216.759991 9	48.495986 89
YLDs (Years Lived with Disability)	Global	Both	90-94 years	Prostate cancer	Smoking	Rate	1999	1.6632526 87	3.09469858 1	0.6923808 24
YLDs (Years Lived with Disability)	Global	Both	90-94 years	Prostate cancer	Smoking	Number	2000	119.13551 92	219.208591 7	49.234803 85
YLDs (Years Lived with Disability)	Global	Both	90-94 years	Prostate cancer	Smoking	Rate	2000	1.6342823 59	3.00706906 5	0.6753953 14
YLDs (Years Lived with Disability)	Global	Both	90-94 years	Prostate cancer	Smoking	Number	2001	122.35472 48	227.360279 2	50.534821 57
YLDs (Years Lived with Disability)	Global	Both	90-94 years	Prostate cancer	Smoking	Rate	2001	1.6125414 63	2.99643416 2	0.6660102 03

YLDs (Years Lived with Disability)	Global	Both	90-94 years	Prostate cancer	Smoking	Number	2002	124.77679 87	233.318336 4	51.476004 02
YLDs (Years Lived with Disability)	Global	Both	90-94 years	Prostate cancer	Smoking	Rate	2002	1.585514487	2.96473067 5	0.654095561
YLDs (Years Lived with Disability)	Global	Both	90-94 years	Prostate cancer	Smoking	Number	2003	126.53496 23	234.548552 9	51.693109 8
YLDs (Years Lived with Disability)	Global	Both	90-94 years	Prostate cancer	Smoking	Rate	2003	1.549126991	2.87150276 5	0.632862177
YLDs (Years Lived with Disability)	Global	Both	90-94 years	Prostate cancer	Smoking	Number	2004	127.37512 17	239.604661 6	51.756664 14
YLDs (Years Lived with Disability)	Global	Both	90-94 years	Prostate cancer	Smoking	Rate	2004	1.506734829	2.83431084 4	0.612235478
YLDs (Years Lived with Disability)	Global	Both	90-94 years	Prostate cancer	Smoking	Number	2005	127.76118 67	240.9853782	51.950260 34
YLDs (Years Lived with Disability)	Global	Both	90-94 years	Prostate cancer	Smoking	Rate	2005	1.466946715	2.76698047 2	0.596489949
YLDs (Years Lived with Disability)	Global	Both	90-94 years	Prostate cancer	Smoking	Number	2006	127.86448 04	242.492435	52.073355
YLDs (Years Lived with Disability)	Global	Both	90-94 years	Prostate cancer	Smoking	Rate	2006	1.437058657	2.72535306 1	0.585248267
YLDs (Years Lived with Disability)	Global	Both	90-94 years	Prostate cancer	Smoking	Number	2007	127.20222 42	240.8179311	51.605139 21

YLDs (Years Lived with Disability)	Global	Both	90-94 years	Prostate cancer	Smoking	Rate	2007	1.4022116 29	2.65465250 8	0.5688684 04
YLDs (Years Lived with Disability)	Global	Both	90-94 years	Prostate cancer	Smoking	Number	2008	125.68116 5	240.476350 6	51.627817 64
YLDs (Years Lived with Disability)	Global	Both	90-94 years	Prostate cancer	Smoking	Rate	2008	1.3563892 29	2.59529366 7	0.5571830 57
YLDs (Years Lived with Disability)	Global	Both	90-94 years	Prostate cancer	Smoking	Number	2009	125.36211 75	241.848541 7	51.150428 25
YLDs (Years Lived with Disability)	Global	Both	90-94 years	Prostate cancer	Smoking	Rate	2009	1.3052566 62	2.51810057 6	0.5325726 67
YLDs (Years Lived with Disability)	Global	Both	90-94 years	Prostate cancer	Smoking	Number	2010	129.80091 51	250.348581 8	52.781374 5
YLDs (Years Lived with Disability)	Global	Both	90-94 years	Prostate cancer	Smoking	Rate	2010	1.2719985 6	2.45331887 9	0.5172369 73
YLDs (Years Lived with Disability)	Global	Both	90-94 years	Prostate cancer	Smoking	Number	2011	136.49401 36	265.073287 9	55.502214 42
YLDs (Years Lived with Disability)	Global	Both	90-94 years	Prostate cancer	Smoking	Rate	2011	1.2480217 77	2.42367578 8	0.5074799 29
YLDs (Years Lived with Disability)	Global	Both	90-94 years	Prostate cancer	Smoking	Number	2012	142.52342 7	276.905831 9	58.723244 86
YLDs (Years Lived with Disability)	Global	Both	90-94 years	Prostate cancer	Smoking	Rate	2012	1.2159592 77	2.36246224 3	0.5010058 76

YLDs (Years Lived with Disability)	Global	Both	90-94 years	Prostate cancer	Smoking	Number	2013	148.38899 41	287.9720108	60.4166649 07
YLDs (Years Lived with Disability)	Global	Both	90-94 years	Prostate cancer	Smoking	Rate	2013	1.1878420 91	2.30519303 3	0.4836304 69
YLDs (Years Lived with Disability)	Global	Both	90-94 years	Prostate cancer	Smoking	Number	2014	156.18737 38	304.6916196	63.175832 42
YLDs (Years Lived with Disability)	Global	Both	90-94 years	Prostate cancer	Smoking	Rate	2014	1.1825520 26	2.30693226 6	0.4783274 53
YLDs (Years Lived with Disability)	Global	Both	90-94 years	Prostate cancer	Smoking	Number	2015	164.26539 36	321.4953322	66.277439 68
YLDs (Years Lived with Disability)	Global	Both	90-94 years	Prostate cancer	Smoking	Rate	2015	1.1825087 89	2.31437095 5	0.4771160 45
YLDs (Years Lived with Disability)	Global	Both	90-94 years	Prostate cancer	Smoking	Number	2016	171.28448 02	331.684096	69.968682 06
YLDs (Years Lived with Disability)	Global	Both	90-94 years	Prostate cancer	Smoking	Rate	2016	1.1757357 95	2.27675539 4	0.4802810 15
YLDs (Years Lived with Disability)	Global	Both	90-94 years	Prostate cancer	Smoking	Number	2017	177.14013 6	342.166324	71.843778 11
YLDs (Years Lived with Disability)	Global	Both	90-94 years	Prostate cancer	Smoking	Rate	2017	1.1588998 16	2.23854683 1	0.4700218 88
YLDs (Years Lived with Disability)	Global	Both	90-94 years	Prostate cancer	Smoking	Number	2018	184.89311 68	359.6544872	75.374974 79

YLDs (Years Lived with Disability)	Global	Both	90-94 years	Prostate cancer	Smoking	Rate	2018	1.1524263 8	2.24170226 6	0.4698071 56
YLDs (Years Lived with Disability)	Global	Both	90-94 years	Prostate cancer	Smoking	Number	2019	192.96145 16	374.973770 8	77.702851 36
YLDs (Years Lived with Disability)	Global	Both	90-94 years	Prostate cancer	Smoking	Rate	2019	1.1471981 06	2.22930122 1	0.4619604 75
YLDs (Years Lived with Disability)	Global	Both	90-94 years	Prostate cancer	Smoking	Number	2020	197.91278 67	386.004339 4	79.794925 92
YLDs (Years Lived with Disability)	Global	Both	90-94 years	Prostate cancer	Smoking	Rate	2020	1.1347359 76	2.21316175 7	0.4575054 23
YLDs (Years Lived with Disability)	Global	Both	90-94 years	Prostate cancer	Smoking	Number	2021	199.51269 66	389.037622 1	80.557573 27
YLDs (Years Lived with Disability)	Global	Both	90-94 years	Prostate cancer	Smoking	Rate	2021	1.1152581 48	2.17468554 8	0.4503096 37
YLDs (Years Lived with Disability)	Global	Both	95+ years	Prostate cancer	Smoking	Number	1990	10.281901 69	20.406203 05	4.0671978 36
YLDs (Years Lived with Disability)	Global	Both	95+ years	Prostate cancer	Smoking	Rate	1990	1.0099241 69	2.00436828 5	0.3994943 27
YLDs (Years Lived with Disability)	Global	Both	95+ years	Prostate cancer	Smoking	Number	1991	10.978441 04	21.9787352	4.3412139 98
YLDs (Years Lived with Disability)	Global	Both	95+ years	Prostate cancer	Smoking	Rate	1991	1.0359484 4	2.07395898 5	0.4096459 46

YLDs (Years Lived with Disability)	Global	Both	95+ years	Prostate cancer	Smoking	Number	1992	11.669831818	23.3118155 3	4.5535203 34
YLDs (Years Lived with Disability)	Global	Both	95+ years	Prostate cancer	Smoking	Rate	1992	1.0530735 51	2.10363423 4	0.4109049 87
YLDs (Years Lived with Disability)	Global	Both	95+ years	Prostate cancer	Smoking	Number	1993	12.245921 43	24.5833229 2	4.7938307 68
YLDs (Years Lived with Disability)	Global	Both	95+ years	Prostate cancer	Smoking	Rate	1993	1.0585547 32	2.12501713	0.4143854 98
YLDs (Years Lived with Disability)	Global	Both	95+ years	Prostate cancer	Smoking	Number	1994	12.681416 98	25.5375552 5	4.9735771 7
YLDs (Years Lived with Disability)	Global	Both	95+ years	Prostate cancer	Smoking	Rate	1994	1.0471643 21	2.10875620 3	0.4106916 89
YLDs (Years Lived with Disability)	Global	Both	95+ years	Prostate cancer	Smoking	Number	1995	13.408987 14	26.8101788 9	5.2729164 55
YLDs (Years Lived with Disability)	Global	Both	95+ years	Prostate cancer	Smoking	Rate	1995	1.0473637 7	2.09411864 9	0.4118627 01
YLDs (Years Lived with Disability)	Global	Both	95+ years	Prostate cancer	Smoking	Number	1996	14.101130 76	28.2679887 8	5.5259875 85
YLDs (Years Lived with Disability)	Global	Both	95+ years	Prostate cancer	Smoking	Rate	1996	1.0299213 14	2.06464323	0.4036082 28
YLDs (Years Lived with Disability)	Global	Both	95+ years	Prostate cancer	Smoking	Number	1997	14.589530 57	29.4695515 8	5.7028798 89

YLDs (Years Lived with Disability)	Global	Both	95+ years	Prostate cancer	Smoking	Rate	1997	1.0041296 34	2.02825237 5	0.3925027 38
YLDs (Years Lived with Disability)	Global	Both	95+ years	Prostate cancer	Smoking	Number	1998	15.142482 41	30.6172560 3	5.8983875 01
YLDs (Years Lived with Disability)	Global	Both	95+ years	Prostate cancer	Smoking	Rate	1998	0.9746647 85	1.97071790 9	0.3796570 75
YLDs (Years Lived with Disability)	Global	Both	95+ years	Prostate cancer	Smoking	Number	1999	15.747663 07	32.1578812 7	6.1522768 27
YLDs (Years Lived with Disability)	Global	Both	95+ years	Prostate cancer	Smoking	Rate	1999	0.9472079 75	1.93426805 5	0.3700539 98
YLDs (Years Lived with Disability)	Global	Both	95+ years	Prostate cancer	Smoking	Number	2000	16.365858 75	33.4422765 7	6.3302005 2
YLDs (Years Lived with Disability)	Global	Both	95+ years	Prostate cancer	Smoking	Rate	2000	0.9178568 92	1.87556452	0.3550206 72
YLDs (Years Lived with Disability)	Global	Both	95+ years	Prostate cancer	Smoking	Number	2001	17.227193 23	35.4851197 4	6.6863764 78
YLDs (Years Lived with Disability)	Global	Both	95+ years	Prostate cancer	Smoking	Rate	2001	0.9025259 64	1.85905164 5	0.3502966 67
YLDs (Years Lived with Disability)	Global	Both	95+ years	Prostate cancer	Smoking	Number	2002	17.884983 11	37.1827315 1	6.9352877 99
YLDs (Years Lived with Disability)	Global	Both	95+ years	Prostate cancer	Smoking	Rate	2002	0.8765947 3	1.82243317 1	0.3399185 06

YLDs (Years Lived with Disability)	Global	Both	95+ years	Prostate cancer	Smoking	Number	2003	18.5359036	38.6256425	7.12936667
YLDs (Years Lived with Disability)	Global	Both	95+ years	Prostate cancer	Smoking	Rate	2003	0.857463791	1.786807407	0.32980176
YLDs (Years Lived with Disability)	Global	Both	95+ years	Prostate cancer	Smoking	Number	2004	19.18496055	39.79323766	7.34703924
YLDs (Years Lived with Disability)	Global	Both	95+ years	Prostate cancer	Smoking	Rate	2004	0.839416606	1.741108845	0.32146152
YLDs (Years Lived with Disability)	Global	Both	95+ years	Prostate cancer	Smoking	Number	2005	19.63009276	41.05463525	7.49122724
YLDs (Years Lived with Disability)	Global	Both	95+ years	Prostate cancer	Smoking	Rate	2005	0.813926313	1.702256244	0.31061019
YLDs (Years Lived with Disability)	Global	Both	95+ years	Prostate cancer	Smoking	Number	2006	20.23865225	42.62052451	7.69627275
YLDs (Years Lived with Disability)	Global	Both	95+ years	Prostate cancer	Smoking	Rate	2006	0.795351531	1.674928696	0.30245306
YLDs (Years Lived with Disability)	Global	Both	95+ years	Prostate cancer	Smoking	Number	2007	20.92056131	44.11780088	7.92206734
YLDs (Years Lived with Disability)	Global	Both	95+ years	Prostate cancer	Smoking	Rate	2007	0.780466847	1.645868227	0.29554230
YLDs (Years Lived with Disability)	Global	Both	95+ years	Prostate cancer	Smoking	Number	2008	21.66390411	45.94271111	8.22163660

YLDs (Years Lived with Disability)	Global	Both	95+ years	Prostate cancer	Smoking	Rate	2008	0.7668382	1.62623623 8	0.29102161645
YLDs (Years Lived with Disability)	Global	Both	95+ years	Prostate cancer	Smoking	Number	2009	22.25366183	47.1302339	8.3496855 19
YLDs (Years Lived with Disability)	Global	Both	95+ years	Prostate cancer	Smoking	Rate	2009	0.747198911	1.58246583	0.28035278
YLDs (Years Lived with Disability)	Global	Both	95+ years	Prostate cancer	Smoking	Number	2010	22.79328796	48.0846745	8.452149098
YLDs (Years Lived with Disability)	Global	Both	95+ years	Prostate cancer	Smoking	Rate	2010	0.728831397	1.53754125 1	0.27026340 6
YLDs (Years Lived with Disability)	Global	Both	95+ years	Prostate cancer	Smoking	Number	2011	22.97317403	48.8918067 5	8.5315824 81
YLDs (Years Lived with Disability)	Global	Both	95+ years	Prostate cancer	Smoking	Rate	2011	0.705847248	1.50219326 2	0.26213156 3
YLDs (Years Lived with Disability)	Global	Both	95+ years	Prostate cancer	Smoking	Number	2012	22.91326416	48.6793334 8	8.5097353 24
YLDs (Years Lived with Disability)	Global	Both	95+ years	Prostate cancer	Smoking	Rate	2012	0.678782604	1.44207671 7	0.25209242 4
YLDs (Years Lived with Disability)	Global	Both	95+ years	Prostate cancer	Smoking	Number	2013	23.25521734	49.5541608 1	8.6450292 88
YLDs (Years Lived with Disability)	Global	Both	95+ years	Prostate cancer	Smoking	Rate	2013	0.664842649	1.41670228 4	0.24715246

YLDs (Years Lived with Disability)	Global	Both	95+ years	Prostate cancer	Smoking	Number	2014	24.16968759	51.836942	8.9407936
YLDs (Years Lived with Disability)	Global	Both	95+ years	Prostate cancer	Smoking	Rate	2014	0.6628902 23	1.42170650 3	0.245214784
YLDs (Years Lived with Disability)	Global	Both	95+ years	Prostate cancer	Smoking	Number	2015	25.516003 47	55.5096068 4	9.2550212 11
YLDs (Years Lived with Disability)	Global	Both	95+ years	Prostate cancer	Smoking	Rate	2015	0.6584974 29	1.43254931 9	0.2388464 82
YLDs (Years Lived with Disability)	Global	Both	95+ years	Prostate cancer	Smoking	Number	2016	27.219677 23	59.2392425 3	9.8715821 99
YLDs (Years Lived with Disability)	Global	Both	95+ years	Prostate cancer	Smoking	Rate	2016	0.6588313 57	1.43384031 3	0.2389340 56
YLDs (Years Lived with Disability)	Global	Both	95+ years	Prostate cancer	Smoking	Number	2017	29.034159 65	63.6749166 2	10.576203 06
YLDs (Years Lived with Disability)	Global	Both	95+ years	Prostate cancer	Smoking	Rate	2017	0.6603304 98	1.44817311 4	0.2405369 92
YLDs (Years Lived with Disability)	Global	Both	95+ years	Prostate cancer	Smoking	Number	2018	30.790525 38	67.8671703 5	11.134246 66
YLDs (Years Lived with Disability)	Global	Both	95+ years	Prostate cancer	Smoking	Rate	2018	0.6598603 59	1.45443622 2	0.2386139 21
YLDs (Years Lived with Disability)	Global	Both	95+ years	Prostate cancer	Smoking	Number	2019	32.597746 17	71.9794267 9	11.658168 99

YLDs (Years Lived with Disability)	Global	Both	95+ years	Prostate cancer	Smoking	Rate	2019	0.6582710 48	1.45353523 7	0.2354222 61
YLDs (Years Lived with Disability)	Global	Both	95+ years	Prostate cancer	Smoking	Number	2020	33.994372 65	74.013451 14	12.170078 37
YLDs (Years Lived with Disability)	Global	Both	95+ years	Prostate cancer	Smoking	Rate	2020	0.6502341 67	1.41570 71	0.2327856 1
YLDs (Years Lived with Disability)	Global	Both	95+ years	Prostate cancer	Smoking	Number	2021	34.782962 25	76.2406367 8	12.471606 53
YLDs (Years Lived with Disability)	Global	Both	95+ years	Prostate cancer	Smoking	Rate	2021	0.6381833 46	1.39883 154	0.2288238 57
YLLs (Years of Life Lost)	Global	Both	80-84 years	Prostate cancer	Smoking	Number	1990	17978.41622	30240.3703 3	8125.560707
YLLs (Years of Life Lost)	Global	Both	80-84 years	Prostate cancer	Smoking	Rate	1990	50.82104597	85.4829052 9	22.969180 89
YLLs (Years of Life Lost)	Global	Both	80-84 years	Prostate cancer	Smoking	Number	1991	18562.32359	31312.0794 9	8408.287087
YLLs (Years of Life Lost)	Global	Both	80-84 years	Prostate cancer	Smoking	Rate	1991	50.86760072	85.8066259 5	23.041802 29
YLLs (Years of Life Lost)	Global	Both	80-84 years	Prostate cancer	Smoking	Number	1992	19130.67433	32371.4150 3	8672.013993
YLLs (Years of Life Lost)	Global	Both	80-84 years	Prostate cancer	Smoking	Rate	1992	51.00559844	86.3076422 5	23.121049 25

YLLs (Years of Life Lost)	Global	Both	80-84 years	Prostate cancer	Smoking	Number	1993	19645.82668	33491.73114	8848.285066
YLLs (Years of Life Lost)	Global	Both	80-84 years	Prostate cancer	Smoking	Rate	1993	50.93455175	86.83199445	22.940415 84
YLLs (Years of Life Lost)	Global	Both	80-84 years	Prostate cancer	Smoking	Number	1994	20099.264	34354.78431	9089.720796
YLLs (Years of Life Lost)	Global	Both	80-84 years	Prostate cancer	Smoking	Rate	1994	50.95438561	87.09408103	23.043686 51
YLLs (Years of Life Lost)	Global	Both	80-84 years	Prostate cancer	Smoking	Number	1995	20135.18411	34394.73675	9092.835421
YLLs (Years of Life Lost)	Global	Both	80-84 years	Prostate cancer	Smoking	Rate	1995	50.23712289	85.81459236	22.686551 46
YLLs (Years of Life Lost)	Global	Both	80-84 years	Prostate cancer	Smoking	Number	1996	19796.92047	33825.04088	8973.306815
YLLs (Years of Life Lost)	Global	Both	80-84 years	Prostate cancer	Smoking	Rate	1996	49.16474319	84.00293624	22.284795 54
YLLs (Years of Life Lost)	Global	Both	80-84 years	Prostate cancer	Smoking	Number	1997	19151.89378	32584.77725	8578.857416
YLLs (Years of Life Lost)	Global	Both	80-84 years	Prostate cancer	Smoking	Rate	1997	47.46881805	80.76281543	21.263078 55
YLLs (Years of Life Lost)	Global	Both	80-84 years	Prostate cancer	Smoking	Number	1998	18617.65937	31795.41461	8336.05263

YLLs (Years of Life Lost)	Global	Both	80-84 years	Prostate cancer	Smoking	Rate	1998	46.022889 31	78.5983252 7	20.606737 93
YLLs (Years of Life Lost)	Global	Both	80-84 years	Prostate cancer	Smoking	Number	1999	18183.783 28	31027.8885 2	8162.259265
YLLs (Years of Life Lost)	Global	Both	80-84 years	Prostate cancer	Smoking	Rate	1999	44.305973 45	75.6014732 2	19.887876 84
YLLs (Years of Life Lost)	Global	Both	80-84 years	Prostate cancer	Smoking	Number	2000	18327.845 59	31349.3106 9	8221.104872
YLLs (Years of Life Lost)	Global	Both	80-84 years	Prostate cancer	Smoking	Rate	2000	43.184052 07	73.8652155 6	19.370559 36
YLLs (Years of Life Lost)	Global	Both	80-84 years	Prostate cancer	Smoking	Number	2001	18878.219 71	32244.0493 5	8456.738667
YLLs (Years of Life Lost)	Global	Both	80-84 years	Prostate cancer	Smoking	Rate	2001	42.450873 13	72.5062039	19.016408 63
YLLs (Years of Life Lost)	Global	Both	80-84 years	Prostate cancer	Smoking	Number	2002	19483.100 88	33442.2383 9	8703.391376
YLLs (Years of Life Lost)	Global	Both	80-84 years	Prostate cancer	Smoking	Rate	2002	41.653248 95	71.4967237 4	18.607126 76
YLLs (Years of Life Lost)	Global	Both	80-84 years	Prostate cancer	Smoking	Number	2003	20102.509 72	34478.9970 3	8891.61904
YLLs (Years of Life Lost)	Global	Both	80-84 years	Prostate cancer	Smoking	Rate	2003	40.869887 91	70.0983490 9	18.077318 63

YLLs (Years of Life Lost)	Global	Both	80-84 years	Prostate cancer	Smoking	Number	2004	20627.35606	35662.8191	9075.264173
YLLs (Years of Life Lost)	Global	Both	80-84 years	Prostate cancer	Smoking	Rate	2004	40.03584388	69.21832608	17.6142719 7
YLLs (Years of Life Lost)	Global	Both	80-84 years	Prostate cancer	Smoking	Number	2005	20846.26313	35924.28815	9197.73373
YLLs (Years of Life Lost)	Global	Both	80-84 years	Prostate cancer	Smoking	Rate	2005	38.7933405	66.85242 02	17.1162962 9
YLLs (Years of Life Lost)	Global	Both	80-84 years	Prostate cancer	Smoking	Number	2006	20998.48509	36059.6542	9236.140475
YLLs (Years of Life Lost)	Global	Both	80-84 years	Prostate cancer	Smoking	Rate	2006	37.57334333	64.52283402	16.5265577 8
YLLs (Years of Life Lost)	Global	Both	80-84 years	Prostate cancer	Smoking	Number	2007	21245.9067	36469.6825 6	9356.424731
YLLs (Years of Life Lost)	Global	Both	80-84 years	Prostate cancer	Smoking	Rate	2007	36.53430812	62.71300343	16.0892405 7
YLLs (Years of Life Lost)	Global	Both	80-84 years	Prostate cancer	Smoking	Number	2008	21494.61924	36793.0117 7	9480.184338
YLLs (Years of Life Lost)	Global	Both	80-84 years	Prostate cancer	Smoking	Rate	2008	35.54946869	60.85113699	15.6790642 6
YLLs (Years of Life Lost)	Global	Both	80-84 years	Prostate cancer	Smoking	Number	2009	21565.46693	37167.5969 4	9521.262591

YLLs (Years of Life Lost)	Global	Both	80-84 years	Prostate cancer	Smoking	Rate	2009	34.37238924	59.24003934	15.175583 49
YLLs (Years of Life Lost)	Global	Both	80-84 years	Prostate cancer	Smoking	Number	2010	21694.15012	37254.50637	9565.182848
YLLs (Years of Life Lost)	Global	Both	80-84 years	Prostate cancer	Smoking	Rate	2010	33.46309618	57.46485217	14.754237 05
YLLs (Years of Life Lost)	Global	Both	80-84 years	Prostate cancer	Smoking	Number	2011	21893.52135	37615.40946	9646.451791
YLLs (Years of Life Lost)	Global	Both	80-84 years	Prostate cancer	Smoking	Rate	2011	32.73058243	56.23463857	14.42 1343 21
YLLs (Years of Life Lost)	Global	Both	80-84 years	Prostate cancer	Smoking	Number	2012	21729.80027	37041.36839	9533.008346
YLLs (Years of Life Lost)	Global	Both	80-84 years	Prostate cancer	Smoking	Rate	2012	31.63474571	53.92568064	13.87 8373 99
YLLs (Years of Life Lost)	Global	Both	80-84 years	Prostate cancer	Smoking	Number	2013	21322.01572	36622.65955	9307.065796
YLLs (Years of Life Lost)	Global	Both	80-84 years	Prostate cancer	Smoking	Rate	2013	30.26767674	51.98771238	13.21 1849 32
YLLs (Years of Life Lost)	Global	Both	80-84 years	Prostate cancer	Smoking	Number	2014	21416.74579	37111.3626	9353.349314
YLLs (Years of Life Lost)	Global	Both	80-84 years	Prostate cancer	Smoking	Rate	2014	29.65650621	51.38938317	12.95 1905 24

YLLs (Years of Life Lost)	Global	Both	80-84 years	Prostate cancer	Smoking	Number	2015	21896.45675	37641.2558	9477.512474
YLLs (Years of Life Lost)	Global	Both	80-84 years	Prostate cancer	Smoking	Rate	2015	29.49751631	50.70790994	12.767503 07
YLLs (Years of Life Lost)	Global	Both	80-84 years	Prostate cancer	Smoking	Number	2016	22444.71731	38662.87159	9809.561152
YLLs (Years of Life Lost)	Global	Both	80-84 years	Prostate cancer	Smoking	Rate	2016	29.30999425	50.48887577	12.810060 25
YLLs (Years of Life Lost)	Global	Both	80-84 years	Prostate cancer	Smoking	Number	2017	22580.48053	38996.8186	9842.086136
YLLs (Years of Life Lost)	Global	Both	80-84 years	Prostate cancer	Smoking	Rate	2017	28.50862141	49.23480419	12.425967 07
YLLs (Years of Life Lost)	Global	Both	80-84 years	Prostate cancer	Smoking	Number	2018	23103.85777	40025.8095	10051.80473
YLLs (Years of Life Lost)	Global	Both	80-84 years	Prostate cancer	Smoking	Rate	2018	28.24605921	48.93431202	12.289024 39
YLLs (Years of Life Lost)	Global	Both	80-84 years	Prostate cancer	Smoking	Number	2019	23733.09835	41051.12001	10403.16511
YLLs (Years of Life Lost)	Global	Both	80-84 years	Prostate cancer	Smoking	Rate	2019	28.18755426	48.75598862	12.355731 09
YLLs (Years of Life Lost)	Global	Both	80-84 years	Prostate cancer	Smoking	Number	2020	23895.31918	41472.52964	10611.6885

YLLs (Years of Life Lost)	Global	Both	80-84 years	Prostate cancer	Smoking	Rate	2020	27.706952 19	48.0879701 8	12.304399 19
YLLs (Years of Life Lost)	Global	Both	80-84 years	Prostate cancer	Smoking	Number	2021	23871.644 16	43016.8352 1	10545.340 33
YLLs (Years of Life Lost)	Global	Both	80-84 years	Prostate cancer	Smoking	Rate	2021	27.256007 04	49.1154759	12.040388 52
YLLs (Years of Life Lost)	Global	Both	85-89 years	Prostate cancer	Smoking	Number	1990	7764.3348 91	13289.3050 9	3484.9399 9
YLLs (Years of Life Lost)	Global	Both	85-89 years	Prostate cancer	Smoking	Rate	1990	51.381759 23	87.9441554 6	23.062161 8
YLLs (Years of Life Lost)	Global	Both	85-89 years	Prostate cancer	Smoking	Number	1991	8178.4843 59	14034.6173 2	3657.110557
YLLs (Years of Life Lost)	Global	Both	85-89 years	Prostate cancer	Smoking	Rate	1991	51.743169 8	88.7934188 6	23.137599 13
YLLs (Years of Life Lost)	Global	Both	85-89 years	Prostate cancer	Smoking	Number	1992	8628.6037 83	14930.7943 7	3854.682233
YLLs (Years of Life Lost)	Global	Both	85-89 years	Prostate cancer	Smoking	Rate	1992	52.090860 13	90.1371694 1	23.270707 3
YLLs (Years of Life Lost)	Global	Both	85-89 years	Prostate cancer	Smoking	Number	1993	9039.6389 25	15755.8101 7	4036.49892
YLLs (Years of Life Lost)	Global	Both	85-89 years	Prostate cancer	Smoking	Rate	1993	52.526582 28	91.5522031 6	23.454863 01

YLLs (Years of Life Lost)	Global	Both	85-89 years	Prostate cancer	Smoking	Number	1994	9429.483881	16299.02388	4207.18871
YLLs (Years of Life Lost)	Global	Both	85-89 years	Prostate cancer	Smoking	Rate	1994	52.855917 4	91.36235565	23.5829292583
YLLs (Years of Life Lost)	Global	Both	85-89 years	Prostate cancer	Smoking	Number	1995	9706.372523	16675.98403	4307.16728
YLLs (Years of Life Lost)	Global	Both	85-89 years	Prostate cancer	Smoking	Rate	1995	52.685896 78	90.51673747	23.3791738 6
YLLs (Years of Life Lost)	Global	Both	85-89 years	Prostate cancer	Smoking	Number	1996	9985.540478	17165.40249	4415.644253
YLLs (Years of Life Lost)	Global	Both	85-89 years	Prostate cancer	Smoking	Rate	1996	52.434706 66	90.13661764	23.1868281 6
YLLs (Years of Life Lost)	Global	Both	85-89 years	Prostate cancer	Smoking	Number	1997	10142.61356	17382.90934	4478.048435
YLLs (Years of Life Lost)	Global	Both	85-89 years	Prostate cancer	Smoking	Rate	1997	51.609652 38	88.45115739	22.7860917 5
YLLs (Years of Life Lost)	Global	Both	85-89 years	Prostate cancer	Smoking	Number	1998	10326.45082	17767.26717	4534.689515
YLLs (Years of Life Lost)	Global	Both	85-89 years	Prostate cancer	Smoking	Rate	1998	50.819690 03	87.43827149	22.3166235 5
YLLs (Years of Life Lost)	Global	Both	85-89 years	Prostate cancer	Smoking	Number	1999	10439.89432	18033.856	4578.160704

YLLs (Years of Life Lost)	Global	Both	85-89 years	Prostate cancer	Smoking	Rate	1999	49.91670197	86.2260275 8	21.889750 66
YLLs (Years of Life Lost)	Global	Both	85-89 years	Prostate cancer	Smoking	Number	2000	10501.07824	18130.0627 2	4607.374743
YLLs (Years of Life Lost)	Global	Both	85-89 years	Prostate cancer	Smoking	Rate	2000	49.08506644	84.7451388	21.536197 53
YLLs (Years of Life Lost)	Global	Both	85-89 years	Prostate cancer	Smoking	Number	2001	10469.42081	18135.5999 3	4576.482962
YLLs (Years of Life Lost)	Global	Both	85-89 years	Prostate cancer	Smoking	Rate	2001	48.37444144	83.7963753 9	21.145850 47
YLLs (Years of Life Lost)	Global	Both	85-89 years	Prostate cancer	Smoking	Number	2002	10196.63955	17616.7556 6	4438.102651
YLLs (Years of Life Lost)	Global	Both	85-89 years	Prostate cancer	Smoking	Rate	2002	46.74902339	80.7683863 4	20.347582 52
YLLs (Years of Life Lost)	Global	Both	85-89 years	Prostate cancer	Smoking	Number	2003	9888.7411 6	17123.8327 6	4296.414798
YLLs (Years of Life Lost)	Global	Both	85-89 years	Prostate cancer	Smoking	Rate	2003	44.98294743	77.8946942 1	19.543984 2
YLLs (Years of Life Lost)	Global	Both	85-89 years	Prostate cancer	Smoking	Number	2004	9676.385445	16824.6289 9	4184.314443
YLLs (Years of Life Lost)	Global	Both	85-89 years	Prostate cancer	Smoking	Rate	2004	43.13346748	74.9974865 8	18.652005 13

YLLs (Years of Life Lost)	Global	Both	85-89 years	Prostate cancer	Smoking	Number	2005	9782.16646	17045.37767	4256.444961
YLLs (Years of Life Lost)	Global	Both	85-89 years	Prostate cancer	Smoking	Rate	2005	41.80806017	72.85034231	18.1916457 6
YLLs (Years of Life Lost)	Global	Both	85-89 years	Prostate cancer	Smoking	Number	2006	10070.51324	17486.08173	4351.007885
YLLs (Years of Life Lost)	Global	Both	85-89 years	Prostate cancer	Smoking	Rate	2006	40.68639891	70.64641888	17.57873092
YLLs (Years of Life Lost)	Global	Both	85-89 years	Prostate cancer	Smoking	Number	2007	10512.62338	18246.24215	4519.908954
YLLs (Years of Life Lost)	Global	Both	85-89 years	Prostate cancer	Smoking	Rate	2007	39.98405368	69.39835085	17.19116872
YLLs (Years of Life Lost)	Global	Both	85-89 years	Prostate cancer	Smoking	Number	2008	10890.48681	18981.76793	4704.694425
YLLs (Years of Life Lost)	Global	Both	85-89 years	Prostate cancer	Smoking	Rate	2008	39.05741671	68.07582001	16.87281881
YLLs (Years of Life Lost)	Global	Both	85-89 years	Prostate cancer	Smoking	Number	2009	11145.64834	19486.23434	4849.896295
YLLs (Years of Life Lost)	Global	Both	85-89 years	Prostate cancer	Smoking	Rate	2009	37.85374135	66.18070588	16.47160527
YLLs (Years of Life Lost)	Global	Both	85-89 years	Prostate cancer	Smoking	Number	2010	11376.56722	20048.9557	4912.684489

YLLs (Years of Life Lost)	Global	Both	85-89 years	Prostate cancer	Smoking	Rate	2010	36.77649848	64.8113244	15.8810061 2
YLLs (Years of Life Lost)	Global	Both	85-89 years	Prostate cancer	Smoking	Number	2011	11598.44191	20231.43137	5003.897016
YLLs (Years of Life Lost)	Global	Both	85-89 years	Prostate cancer	Smoking	Rate	2011	35.88991372	62.60360933	15.48392737
YLLs (Years of Life Lost)	Global	Both	85-89 years	Prostate cancer	Smoking	Number	2012	11798.82705	20481.41386	5057.346823
YLLs (Years of Life Lost)	Global	Both	85-89 years	Prostate cancer	Smoking	Rate	2012	34.91567601	60.60961886	14.96595232
YLLs (Years of Life Lost)	Global	Both	85-89 years	Prostate cancer	Smoking	Number	2013	11966.51924	20911.50034	5094.048651
YLLs (Years of Life Lost)	Global	Both	85-89 years	Prostate cancer	Smoking	Rate	2013	33.90314769	59.24577315	14.43229065
YLLs (Years of Life Lost)	Global	Both	85-89 years	Prostate cancer	Smoking	Number	2014	12378.97672	21597.22716	5242.573073
YLLs (Years of Life Lost)	Global	Both	85-89 years	Prostate cancer	Smoking	Rate	2014	33.69462625	58.78599773	14.26988226
YLLs (Years of Life Lost)	Global	Both	85-89 years	Prostate cancer	Smoking	Number	2015	13053.93315	22557.66581	5579.414351
YLLs (Years of Life Lost)	Global	Both	85-89 years	Prostate cancer	Smoking	Rate	2015	34.28638601	59.24816026	14.65443035

YLLs (Years of Life Lost)	Global	Both	85-89 years	Prostate cancer	Smoking	Number	2016	13718.02203	23814.84811	5905.410937
YLLs (Years of Life Lost)	Global	Both	85-89 years	Prostate cancer	Smoking	Rate	2016	34.77421331	60.36895164	14.969798 07
YLLs (Years of Life Lost)	Global	Both	85-89 years	Prostate cancer	Smoking	Number	2017	13681.36575	24116.66562	5873.097151
YLLs (Years of Life Lost)	Global	Both	85-89 years	Prostate cancer	Smoking	Rate	2017	33.63744772	59.29401304	14.439786 35
YLLs (Years of Life Lost)	Global	Both	85-89 years	Prostate cancer	Smoking	Number	2018	13870.72852	24422.5533	5972.073306
YLLs (Years of Life Lost)	Global	Both	85-89 years	Prostate cancer	Smoking	Rate	2018	33.08632377	58.25595278	14.245390 98
YLLs (Years of Life Lost)	Global	Both	85-89 years	Prostate cancer	Smoking	Number	2019	14289.55662	25015.98758	6129.010873
YLLs (Years of Life Lost)	Global	Both	85-89 years	Prostate cancer	Smoking	Rate	2019	33.01818404	57.80322678	14.162007 57
YLLs (Years of Life Lost)	Global	Both	85-89 years	Prostate cancer	Smoking	Number	2020	14420.24253	25464.91434	6167.460049
YLLs (Years of Life Lost)	Global	Both	85-89 years	Prostate cancer	Smoking	Rate	2020	32.33747637	57.10521609	13.830564 44
YLLs (Years of Life Lost)	Global	Both	85-89 years	Prostate cancer	Smoking	Number	2021	14401.505	26425.75438	6142.861509

YLLs (Years of Life Lost)	Global	Both	85-89 years	Prostate cancer	Smoking	Rate	2021	31.49812086	57.7968487	13.435303 75
YLLs (Years of Life Lost)	Global	Both	90-94 years	Prostate cancer	Smoking	Number	1990	2213.592519	3907.98688	956.4 4232 27
YLLs (Years of Life Lost)	Global	Both	90-94 years	Prostate cancer	Smoking	Rate	1990	51.65684099	91.19756914	22.31 973073
YLLs (Years of Life Lost)	Global	Both	90-94 years	Prostate cancer	Smoking	Number	1991	2377.271632	4189.518811	1025. 426926
YLLs (Years of Life Lost)	Global	Both	90-94 years	Prostate cancer	Smoking	Rate	1991	51.94145629	91.53758674	22.40 474633
YLLs (Years of Life Lost)	Global	Both	90-94 years	Prostate cancer	Smoking	Number	1992	2560.727917	4517.436867	1100. 937396
YLLs (Years of Life Lost)	Global	Both	90-94 years	Prostate cancer	Smoking	Rate	1992	52.86648881	93.26294324	22.72 896442
YLLs (Years of Life Lost)	Global	Both	90-94 years	Prostate cancer	Smoking	Number	1993	2755.579393	4907.189402	1182. 231629
YLLs (Years of Life Lost)	Global	Both	90-94 years	Prostate cancer	Smoking	Rate	1993	53.45915492	95.2011033	22.93 568603
YLLs (Years of Life Lost)	Global	Both	90-94 years	Prostate cancer	Smoking	Number	1994	2949.679659	5238.39122	1249. 823361
YLLs (Years of Life Lost)	Global	Both	90-94 years	Prostate cancer	Smoking	Rate	1994	53.88749352	95.6998066	22.83 293648

YLLs (Years of Life Lost)	Global	Both	90-94 years	Prostate cancer	Smoking	Number	1995	3127.199817	5550.95924	1330.606107
YLLs (Years of Life Lost)	Global	Both	90-94 years	Prostate cancer	Smoking	Rate	1995	54.03349004	95.91254745	22.990949 11
YLLs (Years of Life Lost)	Global	Both	90-94 years	Prostate cancer	Smoking	Number	1996	3290.469742	5826.038255	1393.781507
YLLs (Years of Life Lost)	Global	Both	90-94 years	Prostate cancer	Smoking	Rate	1996	54.10670276	95.80021848	22.91858842
YLLs (Years of Life Lost)	Global	Both	90-94 years	Prostate cancer	Smoking	Number	1997	3401.824893	6051.245887	1428.052876
YLLs (Years of Life Lost)	Global	Both	90-94 years	Prostate cancer	Smoking	Rate	1997	53.08886216	94.43571285	22.286186
YLLs (Years of Life Lost)	Global	Both	90-94 years	Prostate cancer	Smoking	Number	1998	3466.337639	6160.96065	1453.311296
YLLs (Years of Life Lost)	Global	Both	90-94 years	Prostate cancer	Smoking	Rate	1998	51.69332529	91.87810772	21.67316096
YLLs (Years of Life Lost)	Global	Both	90-94 years	Prostate cancer	Smoking	Number	1999	3552.708406	6318.22386	1485.263477
YLLs (Years of Life Lost)	Global	Both	90-94 years	Prostate cancer	Smoking	Rate	1999	50.72228305	90.20575358	21.20521751
YLLs (Years of Life Lost)	Global	Both	90-94 years	Prostate cancer	Smoking	Number	2000	3627.253362	6439.635586	1522.662776

YLLs (Years of Life Lost)	Global	Both	90-94 years	Prostate cancer	Smoking	Rate	2000	49.75809247	88.33791053	20.8876482
YLLs (Years of Life Lost)	Global	Both	90-94 years	Prostate cancer	Smoking	Number	2001	3726.17405	6642.352146	1571.148357
YLLs (Years of Life Lost)	Global	Both	90-94 years	Prostate cancer	Smoking	Rate	2001	49.10811711	87.54110858	20.7065307
YLLs (Years of Life Lost)	Global	Both	90-94 years	Prostate cancer	Smoking	Number	2002	3801.15217	6789.629492	1605.95124
YLLs (Years of Life Lost)	Global	Both	90-94 years	Prostate cancer	Smoking	Rate	2002	48.30050056	86.27450005	20.4065097
YLLs (Years of Life Lost)	Global	Both	90-94 years	Prostate cancer	Smoking	Number	2003	3855.176794	6888.131615	1621.268595
YLLs (Years of Life Lost)	Global	Both	90-94 years	Prostate cancer	Smoking	Rate	2003	47.19769399	84.32918787	19.8486718 3
YLLs (Years of Life Lost)	Global	Both	90-94 years	Prostate cancer	Smoking	Number	2004	3845.902319	6882.979398	1609.058339
YLLs (Years of Life Lost)	Global	Both	90-94 years	Prostate cancer	Smoking	Rate	2004	45.49361675	81.41954758	19.0337343 43
YLLs (Years of Life Lost)	Global	Both	90-94 years	Prostate cancer	Smoking	Number	2005	3820.845792	6895.831426	1595.952522
YLLs (Years of Life Lost)	Global	Both	90-94 years	Prostate cancer	Smoking	Rate	2005	43.87073511	79.17754612	18.3246365 52

YLLs (Years of Life Lost)	Global	Both	90-94 years	Prostate cancer	Smoking	Number	2006	3797.935589	6881.800605	1585.602693
YLLs (Years of Life Lost)	Global	Both	90-94 years	Prostate cancer	Smoking	Rate	2006	42.68469398	77.34400597	17.82046171
YLLs (Years of Life Lost)	Global	Both	90-94 years	Prostate cancer	Smoking	Number	2007	3776.160906	6836.701397	1581.252831
YLLs (Years of Life Lost)	Global	Both	90-94 years	Prostate cancer	Smoking	Rate	2007	41.62644773	75.36426556	17.43091461
YLLs (Years of Life Lost)	Global	Both	90-94 years	Prostate cancer	Smoking	Number	2008	3724.724254	6753.450002	1561.288097
YLLs (Years of Life Lost)	Global	Both	90-94 years	Prostate cancer	Smoking	Rate	2008	40.19835316	72.88527948	16.84989439
YLLs (Years of Life Lost)	Global	Both	90-94 years	Prostate cancer	Smoking	Number	2009	3687.261738	6723.178498	1546.105488
YLLs (Years of Life Lost)	Global	Both	90-94 years	Prostate cancer	Smoking	Rate	2009	38.3913661	70.00900995	16.09788132
YLLs (Years of Life Lost)	Global	Both	90-94 years	Prostate cancer	Smoking	Number	2010	3806.759485	6990.908558	1573.830173
YLLs (Years of Life Lost)	Global	Both	90-94 years	Prostate cancer	Smoking	Rate	2010	37.3047646	68.50818896	15.422924 5
YLLs (Years of Life Lost)	Global	Both	90-94 years	Prostate cancer	Smoking	Number	2011	4024.473079	7378.721838	1675.658677

YLLs (Years of Life Lost)	Global	Both	90-94 years	Prostate cancer	Smoking	Rate	2011	36.79743832	67.46673574	15.3212471818
YLLs (Years of Life Lost)	Global	Both	90-94 years	Prostate cancer	Smoking	Number	2012	4213.156394	7760.98141	1757.734969
YLLs (Years of Life Lost)	Global	Both	90-94 years	Prostate cancer	Smoking	Rate	2012	35.94515449	66.21393789	14.996370668
YLLs (Years of Life Lost)	Global	Both	90-94 years	Prostate cancer	Smoking	Number	2013	4414.185689	8178.634945	1831.924187
YLLs (Years of Life Lost)	Global	Both	90-94 years	Prostate cancer	Smoking	Rate	2013	35.33520522	65.46932199	14.664440736
YLLs (Years of Life Lost)	Global	Both	90-94 years	Prostate cancer	Smoking	Number	2014	4683.510256	8737.590336	1955.645206
YLLs (Years of Life Lost)	Global	Both	90-94 years	Prostate cancer	Smoking	Rate	2014	35.46057794	66.15550863	14.806908081
YLLs (Years of Life Lost)	Global	Both	90-94 years	Prostate cancer	Smoking	Number	2015	4966.483555	9166.788891	2065.456442
YLLs (Years of Life Lost)	Global	Both	90-94 years	Prostate cancer	Smoking	Rate	2015	35.75257286	65.98960493	14.868745489
YLLs (Years of Life Lost)	Global	Both	90-94 years	Prostate cancer	Smoking	Number	2016	5217.957875	9724.433727	2170.695015
YLLs (Years of Life Lost)	Global	Both	90-94 years	Prostate cancer	Smoking	Rate	2016	35.81725467	66.75073422	14.900146038

YLLs (Years of Life Lost)	Global	Both	90-94 years	Prostate cancer	Smoking	Number	2017	5374.992967	10123.488866	2212.930933
YLLs (Years of Life Lost)	Global	Both	90-94 years	Prostate cancer	Smoking	Rate	2017	35.16469222	66.23066583	14.4776068
YLLs (Years of Life Lost)	Global	Both	90-94 years	Prostate cancer	Smoking	Number	2018	5610.728668	10675.30251	2272.668797
YLLs (Years of Life Lost)	Global	Both	90-94 years	Prostate cancer	Smoking	Rate	2018	34.971295	66.53844362	14.16539199
YLLs (Years of Life Lost)	Global	Both	90-94 years	Prostate cancer	Smoking	Number	2019	5889.430784	11106.72059	2406.632724
YLLs (Years of Life Lost)	Global	Both	90-94 years	Prostate cancer	Smoking	Rate	2019	35.01395634	66.03187287	14.3079582
YLLs (Years of Life Lost)	Global	Both	90-94 years	Prostate cancer	Smoking	Number	2020	6045.220488	11394.1751	2479.025455
YLLs (Years of Life Lost)	Global	Both	90-94 years	Prostate cancer	Smoking	Rate	2020	34.6603637	65.32867639	14.21353019
YLLs (Years of Life Lost)	Global	Both	90-94 years	Prostate cancer	Smoking	Number	2021	6066.618453	11641.78173	2489.034759
YLLs (Years of Life Lost)	Global	Both	90-94 years	Prostate cancer	Smoking	Rate	2021	33.91209767	65.07651969	13.91348191
YLLs (Years of Life Lost)	Global	Both	95+ years	Prostate cancer	Smoking	Number	1990	354.599976	667.8065854	139.526001 6

YLLs (Years of Life Lost)	Global	Both	95+ years	Prostate cancer	Smoking	Rate	1990	34.830043 79	65.5942870 4	13.704729 48
YLLs (Years of Life Lost)	Global	Both	95+ years	Prostate cancer	Smoking	Number	1991	381.92658 35	722.1133126	149.294924 1
YLLs (Years of Life Lost)	Global	Both	95+ years	Prostate cancer	Smoking	Rate	1991	36.039383 63	68.14010813	14.087778 32
YLLs (Years of Life Lost)	Global	Both	95+ years	Prostate cancer	Smoking	Number	1992	409.08159 99	777.5471968	160.104381 6
YLLs (Years of Life Lost)	Global	Both	95+ years	Prostate cancer	Smoking	Rate	1992	36.915102 43	70.1650585 6	14.447654 57
YLLs (Years of Life Lost)	Global	Both	95+ years	Prostate cancer	Smoking	Number	1993	432.41936 94	831.3385534	168.921395 4
YLLs (Years of Life Lost)	Global	Both	95+ years	Prostate cancer	Smoking	Rate	1993	37.378940 61	71.8620779 1	14.601803 83
YLLs (Years of Life Lost)	Global	Both	95+ years	Prostate cancer	Smoking	Number	1994	448.26980 17	863.6759204	174.790104
YLLs (Years of Life Lost)	Global	Both	95+ years	Prostate cancer	Smoking	Rate	1994	37.015748 6	71.3177881 3	14.433242 04
YLLs (Years of Life Lost)	Global	Both	95+ years	Prostate cancer	Smoking	Number	1995	473.98104 52	923.0282632	185.098394
YLLs (Years of Life Lost)	Global	Both	95+ years	Prostate cancer	Smoking	Rate	1995	37.022227 65	72.0968967 8	14.457867 35

YLLs (Years of Life Lost)	Global	Both	95+ years	Prostate cancer	Smoking	Number	1996	505.92966331	985.8773242	197.5287963
YLLs (Years of Life Lost)	Global	Both	95+ years	Prostate cancer	Smoking	Rate	1996	36.95219571	72.00671257	14.4271492
YLLs (Years of Life Lost)	Global	Both	95+ years	Prostate cancer	Smoking	Number	1997	527.42960 24	1037.0033	205.229898 9
YLLs (Years of Life Lost)	Global	Both	95+ years	Prostate cancer	Smoking	Rate	1997	36.30053008	71.3721212	14.1250160 1
YLLs (Years of Life Lost)	Global	Both	95+ years	Prostate cancer	Smoking	Number	1998	544.43477 1	1072.546082	211.1780121
YLLs (Years of Life Lost)	Global	Both	95+ years	Prostate cancer	Smoking	Rate	1998	35.04322374	69.03576759	13.592736 4
YLLs (Years of Life Lost)	Global	Both	95+ years	Prostate cancer	Smoking	Number	1999	565.20992 17	1119.264181	218.5075428
YLLs (Years of Life Lost)	Global	Both	95+ years	Prostate cancer	Smoking	Rate	1999	33.9968758	67.32274843	13.1430350 2
YLLs (Years of Life Lost)	Global	Both	95+ years	Prostate cancer	Smoking	Number	2000	583.20890 97	1153.159936	225.2130245
YLLs (Years of Life Lost)	Global	Both	95+ years	Prostate cancer	Smoking	Rate	2000	32.70847715	64.67340397	12.6307656 5
YLLs (Years of Life Lost)	Global	Both	95+ years	Prostate cancer	Smoking	Number	2001	613.39263 04	1213.102169	236.1469063

YLLs (Years of Life Lost)	Global	Both	95+ years	Prostate cancer	Smoking	Rate	2001	32.13540174	63.5539515 9	12.3716447 3
YLLs (Years of Life Lost)	Global	Both	95+ years	Prostate cancer	Smoking	Number	2002	636.67858 21	1270.27946 1	244.356926 1
YLLs (Years of Life Lost)	Global	Both	95+ years	Prostate cancer	Smoking	Rate	2002	31.20545802	62.26006892	11.976639 41
YLLs (Years of Life Lost)	Global	Both	95+ years	Prostate cancer	Smoking	Number	2003	662.94012 98	1335.16535 2	254.238035 6
YLLs (Years of Life Lost)	Global	Both	95+ years	Prostate cancer	Smoking	Rate	2003	30.66735614	61.76423709	11.760954 02
YLLs (Years of Life Lost)	Global	Both	95+ years	Prostate cancer	Smoking	Number	2004	682.17456 14	1375.23996 9	259.531323 3
YLLs (Years of Life Lost)	Global	Both	95+ years	Prostate cancer	Smoking	Rate	2004	29.84778904	60.17209496	11.355504 33
YLLs (Years of Life Lost)	Global	Both	95+ years	Prostate cancer	Smoking	Number	2005	691.93446 51	1402.22773 8	263.162311 45
YLLs (Years of Life Lost)	Global	Both	95+ years	Prostate cancer	Smoking	Rate	2005	28.68981185	58.14083848	10.911549 68
YLLs (Years of Life Lost)	Global	Both	95+ years	Prostate cancer	Smoking	Number	2006	709.49823 63	1442.28223 3	267.243132 2
YLLs (Years of Life Lost)	Global	Both	95+ years	Prostate cancer	Smoking	Rate	2006	27.88231654	56.67973182	10.502291 93

YLLs (Years of Life Lost)	Global	Both	95+ years	Prostate cancer	Smoking	Number	2007	728.81116 44	1484.962594	271.543180 5
YLLs (Years of Life Lost)	Global	Both	95+ years	Prostate cancer	Smoking	Rate	2007	27.18918213	55.39832594	10.130246 84
YLLs (Years of Life Lost)	Global	Both	95+ years	Prostate cancer	Smoking	Number	2008	754.36971 83	1545.47467	279.947750 1
YLLs (Years of Life Lost)	Global	Both	95+ years	Prostate cancer	Smoking	Rate	2008	26.702459 28	54.7052373 1	9.9093232 62
YLLs (Years of Life Lost)	Global	Both	95+ years	Prostate cancer	Smoking	Number	2009	767.13693 86	1578.92143 3	282.162394 8
YLLs (Years of Life Lost)	Global	Both	95+ years	Prostate cancer	Smoking	Rate	2009	25.757733 24	53.0145728 1	9.4740108 71
YLLs (Years of Life Lost)	Global	Both	95+ years	Prostate cancer	Smoking	Number	2010	780.93983 92	1628.68306 1	282.702236 1
YLLs (Years of Life Lost)	Global	Both	95+ years	Prostate cancer	Smoking	Rate	2010	24.971100 05	52.0782851 9	9.0396026 27
YLLs (Years of Life Lost)	Global	Both	95+ years	Prostate cancer	Smoking	Number	2011	785.78116 67	1646.82084 2	281.640305 3
YLLs (Years of Life Lost)	Global	Both	95+ years	Prostate cancer	Smoking	Rate	2011	24.143005 8	50.5983177 3	8.6533551 75
YLLs (Years of Life Lost)	Global	Both	95+ years	Prostate cancer	Smoking	Number	2012	780.68332 36	1640.39551 9	279.531009 6

YLLs (Years of Life Lost)	Global	Both	95+ years	Prostate cancer	Smoking	Rate	2012	23.12696506	48.59508166	8.2808274 47
YLLs (Years of Life Lost)	Global	Both	95+ years	Prostate cancer	Smoking	Number	2013	790.50276 54	1682.533 7535	280.306862 4
YLLs (Years of Life Lost)	Global	Both	95+ years	Prostate cancer	Smoking	Rate	2013	22.59965773	48.10201059	8.0136837 29
YLLs (Years of Life Lost)	Global	Both	95+ years	Prostate cancer	Smoking	Number	2014	821.68066 23	1761.58084 7	290.056409
YLLs (Years of Life Lost)	Global	Both	95+ years	Prostate cancer	Smoking	Rate	2014	22.5358344	48.31401795	7.955235533
YLLs (Years of Life Lost)	Global	Both	95+ years	Prostate cancer	Smoking	Number	2015	864.96355 19	1861.77082 7	306.461311 3
YLLs (Years of Life Lost)	Global	Both	95+ years	Prostate cancer	Smoking	Rate	2015	22.32231532	48.04715222	7.908918252
YLLs (Years of Life Lost)	Global	Both	95+ years	Prostate cancer	Smoking	Number	2016	926.65885 28	2006.93104 6	326.876449 7
YLLs (Years of Life Lost)	Global	Both	95+ years	Prostate cancer	Smoking	Rate	2016	22.42906497	48.57622274	7.911793112
YLLs (Years of Life Lost)	Global	Both	95+ years	Prostate cancer	Smoking	Number	2017	1000.373011	2177.35925 1	351.490883 8
YLLs (Years of Life Lost)	Global	Both	95+ years	Prostate cancer	Smoking	Rate	2017	22.75171096	49.52017678	7.994037133

YLLs (Years of Life Lost)	Global	Both	95+ years	Prostate cancer	Smoking	Number	2018	1070.84114	2352.172758	373.354037
YLLs (Years of Life Lost)	Global	Both	95+ years	Prostate cancer	Smoking	Rate	2018	22.94880033	50.40854424	8.0012122
YLLs (Years of Life Lost)	Global	Both	95+ years	Prostate cancer	Smoking	Number	2019	1132.305951	2505.757223	394.247119
YLLs (Years of Life Lost)	Global	Both	95+ years	Prostate cancer	Smoking	Rate	2019	22.86551411	50.60065887	7.961331534
YLLs (Years of Life Lost)	Global	Both	95+ years	Prostate cancer	Smoking	Number	2020	1180.959349	2623.285493	416.367998
YLLs (Years of Life Lost)	Global	Both	95+ years	Prostate cancer	Smoking	Rate	2020	22.58903631	50.17741833	7.964162136
YLLs (Years of Life Lost)	Global	Both	95+ years	Prostate cancer	Smoking	Number	2021	1196.873584	2672.152545	422.567438
YLLs (Years of Life Lost)	Global	Both	95+ years	Prostate cancer	Smoking	Rate	2021	21.95973945	49.02754512	7.753091861
YLLs (Years of Life Lost)	Global	Both	30-34 years	Prostate cancer	Smoking	Number	1990	451.8354559	732.5696695	162.5057739
YLLs (Years of Life Lost)	Global	Both	30-34 years	Prostate cancer	Smoking	Rate	1990	0.117231213	0.190069267	0.04216302
YLLs (Years of Life Lost)	Global	Both	30-34 years	Prostate cancer	Smoking	Number	1991	451.9700825	740.4957049	163.7378999

YLLs (Years of Life Lost)	Global	Both	30-34 years	Prostate cancer	Smoking	Rate	1991	0.1157232 03	0.18959780 3	0.0419237 35
YLLs (Years of Life Lost)	Global	Both	30-34 years	Prostate cancer	Smoking	Number	1992	450.80132 04	738.437164 8	166.6972372
YLLs (Years of Life Lost)	Global	Both	30-34 years	Prostate cancer	Smoking	Rate	1992	0.1130068 34	0.18511136 2	0.0417876 48
YLLs (Years of Life Lost)	Global	Both	30-34 years	Prostate cancer	Smoking	Number	1993	460.66785 69	750.988024 2	169.499424 92
YLLs (Years of Life Lost)	Global	Both	30-34 years	Prostate cancer	Smoking	Rate	1993	0.1119924 6	0.18257187 9	0.0412068 21
YLLs (Years of Life Lost)	Global	Both	30-34 years	Prostate cancer	Smoking	Number	1994	470.65495 39	776.308741 4	170.80601
YLLs (Years of Life Lost)	Global	Both	30-34 years	Prostate cancer	Smoking	Rate	1994	0.1105726 33	0.18238095 8	0.0401280 6
YLLs (Years of Life Lost)	Global	Both	30-34 years	Prostate cancer	Smoking	Number	1995	470.65004 34	771.194122 2	165.8189971
YLLs (Years of Life Lost)	Global	Both	30-34 years	Prostate cancer	Smoking	Rate	1995	0.1070275 06	0.17537230 7	0.0377078 34
YLLs (Years of Life Lost)	Global	Both	30-34 years	Prostate cancer	Smoking	Number	1996	474.61629 64	786.756615 6	171.156730 1
YLLs (Years of Life Lost)	Global	Both	30-34 years	Prostate cancer	Smoking	Rate	1996	0.1050006 01	0.17405621 8	0.0378654 5

YLLs (Years of Life Lost)	Global	Both	30-34 years	Prostate cancer	Smoking	Number	1997	477.206163	782.5769353	167.5146426
YLLs (Years of Life Lost)	Global	Both	30-34 years	Prostate cancer	Smoking	Rate	1997	0.103229963	0.16928823 2	0.036237022
YLLs (Years of Life Lost)	Global	Both	30-34 years	Prostate cancer	Smoking	Number	1998	463.89279 57	761.6262215	165.5234952
YLLs (Years of Life Lost)	Global	Both	30-34 years	Prostate cancer	Smoking	Rate	1998	0.098820155	0.16224442 8	0.035260426
YLLs (Years of Life Lost)	Global	Both	30-34 years	Prostate cancer	Smoking	Number	1999	450.94116 7	740.7404439	158.7136913
YLLs (Years of Life Lost)	Global	Both	30-34 years	Prostate cancer	Smoking	Rate	1999	0.094999048	0.15605059 4	0.033435957
YLLs (Years of Life Lost)	Global	Both	30-34 years	Prostate cancer	Smoking	Number	2000	445.21319 89	736.4425942	160.5408679
YLLs (Years of Life Lost)	Global	Both	30-34 years	Prostate cancer	Smoking	Rate	2000	0.092926879	0.15371357 3	0.033508804
YLLs (Years of Life Lost)	Global	Both	30-34 years	Prostate cancer	Smoking	Number	2001	432.84775 53	707.5093893	161.6376789
YLLs (Years of Life Lost)	Global	Both	30-34 years	Prostate cancer	Smoking	Rate	2001	0.089422435	0.14616504 7	0.033392884
YLLs (Years of Life Lost)	Global	Both	30-34 years	Prostate cancer	Smoking	Number	2002	433.73385 12	707.936101	160.7144181

YLLs (Years of Life Lost)	Global	Both	30-34 years	Prostate cancer	Smoking	Rate	2002	0.0887933 41	0.14492761 2	0.0329012 14
YLLs (Years of Life Lost)	Global	Both	30-34 years	Prostate cancer	Smoking	Number	2003	439.56990 89	710.170526 3	166.969651 9
YLLs (Years of Life Lost)	Global	Both	30-34 years	Prostate cancer	Smoking	Rate	2003	0.0892834 84	0.14424667 8	0.0339141 33
YLLs (Years of Life Lost)	Global	Both	30-34 years	Prostate cancer	Smoking	Number	2004	432.42695 3	689.957418 9	168.625212 3
YLLs (Years of Life Lost)	Global	Both	30-34 years	Prostate cancer	Smoking	Rate	2004	0.0873115 96	0.13930973 3	0.0340472 2
YLLs (Years of Life Lost)	Global	Both	30-34 years	Prostate cancer	Smoking	Number	2005	433.87184 07	678.013649 7	175.027365 3
YLLs (Years of Life Lost)	Global	Both	30-34 years	Prostate cancer	Smoking	Rate	2005	0.0872847 2	0.13640025 9	0.0352113 53
YLLs (Years of Life Lost)	Global	Both	30-34 years	Prostate cancer	Smoking	Number	2006	424.86862 9	672.247725 1	176.100985 2
YLLs (Years of Life Lost)	Global	Both	30-34 years	Prostate cancer	Smoking	Rate	2006	0.0853445 52	0.13503628 4	0.0353738 98
YLLs (Years of Life Lost)	Global	Both	30-34 years	Prostate cancer	Smoking	Number	2007	415.33111 84	655.949238 9	174.287992 8
YLLs (Years of Life Lost)	Global	Both	30-34 years	Prostate cancer	Smoking	Rate	2007	0.0833523 92	0.13164180 5	0.0349776 85

YLLs (Years of Life Lost)	Global	Both	30-34 years	Prostate cancer	Smoking	Number	2008	404.78211 57	633.018101 9	171.7884814
YLLs (Years of Life Lost)	Global	Both	30-34 years	Prostate cancer	Smoking	Rate	2008	0.0810011 42	0.12667355 4	0.0343766 75
YLLs (Years of Life Lost)	Global	Both	30-34 years	Prostate cancer	Smoking	Number	2009	393.40514 86	617.509218 8	163.6496028
YLLs (Years of Life Lost)	Global	Both	30-34 years	Prostate cancer	Smoking	Rate	2009	0.0781964 36	0.12274 12	0.0325283 38
YLLs (Years of Life Lost)	Global	Both	30-34 years	Prostate cancer	Smoking	Number	2010	391.73598 55	619.209255 3	162.1329425
YLLs (Years of Life Lost)	Global	Both	30-34 years	Prostate cancer	Smoking	Rate	2010	0.0770737 98	0.12182901 5	0.0318995 5
YLLs (Years of Life Lost)	Global	Both	30-34 years	Prostate cancer	Smoking	Number	2011	394.25217 06	625.805052 5	165.5438129
YLLs (Years of Life Lost)	Global	Both	30-34 years	Prostate cancer	Smoking	Rate	2011	0.0766334 61	0.12164196 1	0.0321778 71
YLLs (Years of Life Lost)	Global	Both	30-34 years	Prostate cancer	Smoking	Number	2012	386.70809 85	617.718473 2	157.0065176
YLLs (Years of Life Lost)	Global	Both	30-34 years	Prostate cancer	Smoking	Rate	2012	0.0740926 52	0.11835386 9	0.0300821 97
YLLs (Years of Life Lost)	Global	Both	30-34 years	Prostate cancer	Smoking	Number	2013	367.43878 1	588.499603 4	149.3468359

YLLs (Years of Life Lost)	Global	Both	30-34 years	Prostate cancer	Smoking	Rate	2013	0.0692169 62	0.11085970 5	0.0281334 87
YLLs (Years of Life Lost)	Global	Both	30-34 years	Prostate cancer	Smoking	Number	2014	382.39896 96	611.025920 1	155.850138
YLLs (Years of Life Lost)	Global	Both	30-34 years	Prostate cancer	Smoking	Rate	2014	0.0706722 47	0.11292544 8	0.0288031 1
YLLs (Years of Life Lost)	Global	Both	30-34 years	Prostate cancer	Smoking	Number	2015	374.66651 25	605.909320 3	151.566805 8
YLLs (Years of Life Lost)	Global	Both	30-34 years	Prostate cancer	Smoking	Rate	2015	0.0677946 29	0.10963722 7	0.0274254 97
YLLs (Years of Life Lost)	Global	Both	30-34 years	Prostate cancer	Smoking	Number	2016	380.53841 7	616.237852	153.508898 1
YLLs (Years of Life Lost)	Global	Both	30-34 years	Prostate cancer	Smoking	Rate	2016	0.0672681 45	0.10893296 3	0.0271359 17
YLLs (Years of Life Lost)	Global	Both	30-34 years	Prostate cancer	Smoking	Number	2017	395.43502 4	648.962147 4	154.941597 8
YLLs (Years of Life Lost)	Global	Both	30-34 years	Prostate cancer	Smoking	Rate	2017	0.0683177 41	0.11211861 7	0.0267686 46
YLLs (Years of Life Lost)	Global	Both	30-34 years	Prostate cancer	Smoking	Number	2018	410.63870 8	679.484357 6	158.376758 6
YLLs (Years of Life Lost)	Global	Both	30-34 years	Prostate cancer	Smoking	Rate	2018	0.0695595 73	0.11510030 8	0.0268280 11

YLLs (Years of Life Lost)	Global	Both	30-34 years	Prostate cancer	Smoking	Number	2019	416.96645 06	695.525178 2	166.9938211
YLLs (Years of Life Lost)	Global	Both	30-34 years	Prostate cancer	Smoking	Rate	2019	0.0696031 52	0.11610225 4	0.02787585 5
YLLs (Years of Life Lost)	Global	Both	30-34 years	Prostate cancer	Smoking	Number	2020	406.42953 06	654.670716	159.8255176
YLLs (Years of Life Lost)	Global	Both	30-34 years	Prostate cancer	Smoking	Rate	2020	0.0672857 65	0.10838292 2	0.02645964 8
YLLs (Years of Life Lost)	Global	Both	30-34 years	Prostate cancer	Smoking	Number	2021	404.84745 19	649.8543639	163.4431411
YLLs (Years of Life Lost)	Global	Both	30-34 years	Prostate cancer	Smoking	Rate	2021	0.0669744 8	0.10750631 5	0.02703862 7
YLLs (Years of Life Lost)	Global	Both	35-39 years	Prostate cancer	Smoking	Number	1990	951.60087 06	1638.21810 1	313.7034008
YLLs (Years of Life Lost)	Global	Both	35-39 years	Prostate cancer	Smoking	Rate	1990	0.2701535 29	0.46507986 2	0.08905843 1
YLLs (Years of Life Lost)	Global	Both	35-39 years	Prostate cancer	Smoking	Number	1991	986.52045 98	1672.40122 8	322.1035929
YLLs (Years of Life Lost)	Global	Both	35-39 years	Prostate cancer	Smoking	Rate	1991	0.2732050 95	0.46315160 7	0.08920275 5
YLLs (Years of Life Lost)	Global	Both	35-39 years	Prostate cancer	Smoking	Number	1992	1010.6584 82	1747.75934 1	348.8631474

YLLs (Years of Life Lost)	Global	Both	35-39 years	Prostate cancer	Smoking	Rate	1992	0.2743411 41	0.47442563 5	0.0946981 75
YLLs (Years of Life Lost)	Global	Both	35-39 years	Prostate cancer	Smoking	Number	1993	1024.8 84551	1752.54 2095	347.21320 84
YLLs (Years of Life Lost)	Global	Both	35-39 years	Prostate cancer	Smoking	Rate	1993	0.2745 399 43	0.46946 049 4	0.0930 0093 97
YLLs (Years of Life Lost)	Global	Both	35-39 years	Prostate cancer	Smoking	Number	1994	1006.5 638 64	1676.03 162 1	360.7 5643 42
YLLs (Years of Life Lost)	Global	Both	35-39 years	Prostate cancer	Smoking	Rate	1994	0.2673 663 33	0.44519 224 8	0.0958 251 42
YLLs (Years of Life Lost)	Global	Both	35-39 years	Prostate cancer	Smoking	Number	1995	980 .82 815 32	1636.22 261 5	341.2 9419 34
YLLs (Years of Life Lost)	Global	Both	35-39 years	Prostate cancer	Smoking	Rate	1995	0.2584 511 24	0.43114 950 6	0.0899320 31
YLLs (Years of Life Lost)	Global	Both	35-39 years	Prostate cancer	Smoking	Number	1996	962 .88 906 72	1616.97 890 1	347.2 6977 12
YLLs (Years of Life Lost)	Global	Both	35-39 years	Prostate cancer	Smoking	Rate	1996	0.2503 711 85	0.42044 814 6	0.0902973 63
YLLs (Years of Life Lost)	Global	Both	35-39 years	Prostate cancer	Smoking	Number	1997	958 .46 115 43	1589.40 721 9	338.7 0416 76
YLLs (Years of Life Lost)	Global	Both	35-39 years	Prostate cancer	Smoking	Rate	1997	0.2438 666 88	0.40440 186 1	0.0861784 16

YLLs (Years of Life Lost)	Global	Both	35-39 years	Prostate cancer	Smoking	Number	1998	946.02870 32	1579.04845	332.5088458
YLLs (Years of Life Lost)	Global	Both	35-39 years	Prostate cancer	Smoking	Rate	1998	0.2332528 12	0.38933014 4	0.0819833 72
YLLs (Years of Life Lost)	Global	Both	35-39 years	Prostate cancer	Smoking	Number	1999	937.88241 83	1561.89682 7	319.0042473
YLLs (Years of Life Lost)	Global	Both	35-39 years	Prostate cancer	Smoking	Rate	1999	0.2232649 21	0.37181289	0.0759396 45
YLLs (Years of Life Lost)	Global	Both	35-39 years	Prostate cancer	Smoking	Number	2000	940.30796 33	1598.67409 2	327.8950822
YLLs (Years of Life Lost)	Global	Both	35-39 years	Prostate cancer	Smoking	Rate	2000	0.2164826 83	0.36805522 3	0.0754897 44
YLLs (Years of Life Lost)	Global	Both	35-39 years	Prostate cancer	Smoking	Number	2001	923.02573 36	1551.41 11	332.0840445
YLLs (Years of Life Lost)	Global	Both	35-39 years	Prostate cancer	Smoking	Rate	2001	0.2066551 77	0.34734365 8	0.0743499 17
YLLs (Years of Life Lost)	Global	Both	35-39 years	Prostate cancer	Smoking	Number	2002	921.12746 47	1517.53488 5	342.1553694
YLLs (Years of Life Lost)	Global	Both	35-39 years	Prostate cancer	Smoking	Rate	2002	0.2015738 6	0.33208798 5	0.0748751 73
YLLs (Years of Life Lost)	Global	Both	35-39 years	Prostate cancer	Smoking	Number	2003	879.49718 74	1441.99268 1	347.6763106

YLLs (Years of Life Lost)	Global	Both	35-39 years	Prostate cancer	Smoking	Rate	2003	0.189414513	0.31055738	0.074877942
YLLs (Years of Life Lost)	Global	Both	35-39 years	Prostate cancer	Smoking	Number	2004	845.83229 88	1372.99902	344.037429
YLLs (Years of Life Lost)	Global	Both	35-39 years	Prostate cancer	Smoking	Rate	2004	0.179981705	0.29215567 3	0.073206525
YLLs (Years of Life Lost)	Global	Both	35-39 years	Prostate cancer	Smoking	Number	2005	830.99578 81	1335.11518 9	339.914543 9
YLLs (Years of Life Lost)	Global	Both	35-39 years	Prostate cancer	Smoking	Rate	2005	0.175006 69	0.28117361 5	0.071585584
YLLs (Years of Life Lost)	Global	Both	35-39 years	Prostate cancer	Smoking	Number	2006	815.40241 39	1289.69057	335.542440 6
YLLs (Years of Life Lost)	Global	Both	35-39 years	Prostate cancer	Smoking	Rate	2006	0.169784048	0.26854088 5	0.069867041
YLLs (Years of Life Lost)	Global	Both	35-39 years	Prostate cancer	Smoking	Number	2007	796.50011 49	1259.40562 2	333.186550 6
YLLs (Years of Life Lost)	Global	Both	35-39 years	Prostate cancer	Smoking	Rate	2007	0.164182 48	0.25960114	0.068679706
YLLs (Years of Life Lost)	Global	Both	35-39 years	Prostate cancer	Smoking	Number	2008	774.00875 24	1204.58082 1	331.994797 3
YLLs (Years of Life Lost)	Global	Both	35-39 years	Prostate cancer	Smoking	Rate	2008	0.158138999	0.24610988 5	0.067830402

YLLs (Years of Life Lost)	Global	Both	35-39 years	Prostate cancer	Smoking	Number	2009	744.43232 09	1163.24269 6	315.7861592
YLLs (Years of Life Lost)	Global	Both	35-39 years	Prostate cancer	Smoking	Rate	2009	0.151061298	0.23604691 3	0.06407979
YLLs (Years of Life Lost)	Global	Both	35-39 years	Prostate cancer	Smoking	Number	2010	726.28424 12	1131.63886 2	302.5742784
YLLs (Years of Life Lost)	Global	Both	35-39 years	Prostate cancer	Smoking	Rate	2010	0.146797679	0.22872857 3	0.06115675
YLLs (Years of Life Lost)	Global	Both	35-39 years	Prostate cancer	Smoking	Number	2011	713.30834 24	1108.45118 2	307.3964847
YLLs (Years of Life Lost)	Global	Both	35-39 years	Prostate cancer	Smoking	Rate	2011	0.144001377	0.22377208 7	0.06205663 7
YLLs (Years of Life Lost)	Global	Both	35-39 years	Prostate cancer	Smoking	Number	2012	694.55741 53	1071.84668 6	292.3867945
YLLs (Years of Life Lost)	Global	Both	35-39 years	Prostate cancer	Smoking	Rate	2012	0.140158141	0.21629319	0.05900216 3
YLLs (Years of Life Lost)	Global	Both	35-39 years	Prostate cancer	Smoking	Number	2013	671.00084 55	1049.13115 5	285.4397063
YLLs (Years of Life Lost)	Global	Both	35-39 years	Prostate cancer	Smoking	Rate	2013	0.135136775	0.21129064 4	0.05748636 8
YLLs (Years of Life Lost)	Global	Both	35-39 years	Prostate cancer	Smoking	Number	2014	691.51648 63	1067.08044 7	299.6491645

YLLs (Years of Life Lost)	Global	Both	35-39 years	Prostate cancer	Smoking	Rate	2014	0.1384887882	0.21370231 2	0.06001 0206
YLLs (Years of Life Lost)	Global	Both	35-39 years	Prostate cancer	Smoking	Number	2015	683.07347 26	1058.99523	291.57988 31
YLLs (Years of Life Lost)	Global	Both	35-39 years	Prostate cancer	Smoking	Rate	2015	0.1354641 55	0.21001 532	0.05782 4852
YLLs (Years of Life Lost)	Global	Both	35-39 years	Prostate cancer	Smoking	Number	2016	683.47 700 07	1068.60 534 9	282.07779 8
YLLs (Years of Life Lost)	Global	Both	35-39 years	Prostate cancer	Smoking	Rate	2016	0.1339 029 11	0.20935 505 7	0.05526 3071
YLLs (Years of Life Lost)	Global	Both	35-39 years	Prostate cancer	Smoking	Number	2017	693.43 004 41	1116.18 111 4	294.47268 52
YLLs (Years of Life Lost)	Global	Both	35-39 years	Prostate cancer	Smoking	Rate	2017	0.1339 230 41	0.21556 950 2	0.05687 1891
YLLs (Years of Life Lost)	Global	Both	35-39 years	Prostate cancer	Smoking	Number	2018	712.18 119 38	1110.72 423 4	297.07020 79
YLLs (Years of Life Lost)	Global	Both	35-39 years	Prostate cancer	Smoking	Rate	2018	0.1352 501 52	0.21093 736 1	0.05641 6529
YLLs (Years of Life Lost)	Global	Both	35-39 years	Prostate cancer	Smoking	Number	2019	720.57 264 31	1161.97 566	304.01876 86
YLLs (Years of Life Lost)	Global	Both	35-39 years	Prostate cancer	Smoking	Rate	2019	0.1342 617 8	0.21650 686	0.05664 6754

YLLs (Years of Life Lost)	Global	Both	35-39 years	Prostate cancer	Smoking	Number	2020	712.21668 54	1123.92418 5	288.477658 8
YLLs (Years of Life Lost)	Global	Both	35-39 years	Prostate cancer	Smoking	Rate	2020	0.1299479 24	0.20506626 4	0.0526343 65
YLLs (Years of Life Lost)	Global	Both	35-39 years	Prostate cancer	Smoking	Number	2021	734.14319 68	1175.52751 5	301.010221 9
YLLs (Years of Life Lost)	Global	Both	35-39 years	Prostate cancer	Smoking	Rate	2021	0.1308945 56	0.20959147	0.0536688 2
YLLs (Years of Life Lost)	Global	Both	40-44 years	Prostate cancer	Smoking	Number	1990	1233.3768 23	1961.75398 3	517.070583 4
YLLs (Years of Life Lost)	Global	Both	40-44 years	Prostate cancer	Smoking	Rate	1990	0.4305256 16	0.68477477 9	0.180489958
YLLs (Years of Life Lost)	Global	Both	40-44 years	Prostate cancer	Smoking	Number	1991	1320.2691 76	2122.89498 9	556.321822 2
YLLs (Years of Life Lost)	Global	Both	40-44 years	Prostate cancer	Smoking	Rate	1991	0.4393141 28	0.70638455 9	0.185113794
YLLs (Years of Life Lost)	Global	Both	40-44 years	Prostate cancer	Smoking	Number	1992	1373.1642 18	2209.64432 7	566.714295 4
YLLs (Years of Life Lost)	Global	Both	40-44 years	Prostate cancer	Smoking	Rate	1992	0.4419480 86	0.71116627 4	0.182395008
YLLs (Years of Life Lost)	Global	Both	40-44 years	Prostate cancer	Smoking	Number	1993	1431.7875 39	2299.66015 4	602.339960 7

YLLs (Years of Life Lost)	Global	Both	40-44 years	Prostate cancer	Smoking	Rate	1993	0.4484005	0.714478168	0.18714015252
YLLs (Years of Life Lost)	Global	Both	40-44 years	Prostate cancer	Smoking	Number	1994	1463.33484	2325.785387	613.728148383
YLLs (Years of Life Lost)	Global	Both	40-44 years	Prostate cancer	Smoking	Rate	1994	0.42427411	0.703038854	0.18551786363
YLLs (Years of Life Lost)	Global	Both	40-44 years	Prostate cancer	Smoking	Number	1995	1507.472361	2398.769885	641.3181881
YLLs (Years of Life Lost)	Global	Both	40-44 years	Prostate cancer	Smoking	Rate	1995	0.43901179	0.698578801	0.18676709798
YLLs (Years of Life Lost)	Global	Both	40-44 years	Prostate cancer	Smoking	Number	1996	1530.100626	2436.942919	635.9712036
YLLs (Years of Life Lost)	Global	Both	40-44 years	Prostate cancer	Smoking	Rate	1996	0.43578999	0.694068954	0.18113180504
YLLs (Years of Life Lost)	Global	Both	40-44 years	Prostate cancer	Smoking	Number	1997	1531.400736	2433.483708	655.3687976
YLLs (Years of Life Lost)	Global	Both	40-44 years	Prostate cancer	Smoking	Rate	1997	0.42834563	0.680660583	0.18331212149
YLLs (Years of Life Lost)	Global	Both	40-44 years	Prostate cancer	Smoking	Number	1998	1538.061609	2447.638304	646.6113485
YLLs (Years of Life Lost)	Global	Both	40-44 years	Prostate cancer	Smoking	Rate	1998	0.42505598	0.676426497	0.17869636367

YLLs (Years of Life Lost)	Global	Both	40-44 years	Prostate cancer	Smoking	Number	1999	1534.852433	2402.777623	640.5440135
YLLs (Years of Life Lost)	Global	Both	40-44 years	Prostate cancer	Smoking	Rate	1999	0.420761824	0.656986933544	0.17559764
YLLs (Years of Life Lost)	Global	Both	40-44 years	Prostate cancer	Smoking	Number	2000	1517.658332	2421.163414	646.5863256
YLLs (Years of Life Lost)	Global	Both	40-44 years	Prostate cancer	Smoking	Rate	2000	0.4125949 8	0.65822448 2	0.17578282 7
YLLs (Years of Life Lost)	Global	Both	40-44 years	Prostate cancer	Smoking	Number	2001	1491.492056	2374.325138	623.8013077
YLLs (Years of Life Lost)	Global	Both	40-44 years	Prostate cancer	Smoking	Rate	2001	0.399831946	0.63649755	0.16722562 5
YLLs (Years of Life Lost)	Global	Both	40-44 years	Prostate cancer	Smoking	Number	2002	1471.891418	2302.23244	627.0378234
YLLs (Years of Life Lost)	Global	Both	40-44 years	Prostate cancer	Smoking	Rate	2002	0.385760426	0.60338021 9	0.16433710 7
YLLs (Years of Life Lost)	Global	Both	40-44 years	Prostate cancer	Smoking	Number	2003	1446.912224	2232.528068	614.0409582
YLLs (Years of Life Lost)	Global	Both	40-44 years	Prostate cancer	Smoking	Rate	2003	0.367131584	0.56646944 6	0.15580339
YLLs (Years of Life Lost)	Global	Both	40-44 years	Prostate cancer	Smoking	Number	2004	1464.230991	2286.563381	631.6277112

YLLs (Years of Life Lost)	Global	Both	40-44 years	Prostate cancer	Smoking	Rate	2004	0.3583087 47	0.55953989 9	0.154564229
YLLs (Years of Life Lost)	Global	Both	40-44 years	Prostate cancer	Smoking	Number	2005	1507.916878	2341.511833	656.2850008
YLLs (Years of Life Lost)	Global	Both	40-44 years	Prostate cancer	Smoking	Rate	2005	0.3564416 91	0.55348703 2	0.155132779
YLLs (Years of Life Lost)	Global	Both	40-44 years	Prostate cancer	Smoking	Number	2006	1518.149602	2364.899091	660.4787264
YLLs (Years of Life Lost)	Global	Both	40-44 years	Prostate cancer	Smoking	Rate	2006	0.3486107 98	0.54304882 6	0.151664906
YLLs (Years of Life Lost)	Global	Both	40-44 years	Prostate cancer	Smoking	Number	2007	1489.208039	2335.429789	669.4579719
YLLs (Years of Life Lost)	Global	Both	40-44 years	Prostate cancer	Smoking	Rate	2007	0.3338641 56	0.52357781 9	0.150085156
YLLs (Years of Life Lost)	Global	Both	40-44 years	Prostate cancer	Smoking	Number	2008	1445.284077	2238.583281	637.0788659
YLLs (Years of Life Lost)	Global	Both	40-44 years	Prostate cancer	Smoking	Rate	2008	0.3185152 39	0.49334445 8	0.140400999
YLLs (Years of Life Lost)	Global	Both	40-44 years	Prostate cancer	Smoking	Number	2009	1392.239503	2151.826217	607.7449958
YLLs (Years of Life Lost)	Global	Both	40-44 years	Prostate cancer	Smoking	Rate	2009	0.3028354 36	0.46805828 3	0.132194727

YLLs (Years of Life Lost)	Global	Both	40-44 years	Prostate cancer	Smoking	Number	2010	1366.354059	2104.497031	595.2012758
YLLs (Years of Life Lost)	Global	Both	40-44 years	Prostate cancer	Smoking	Rate	2010	0.2939519 52	0.45275308 1	0.1280492 24
YLLs (Years of Life Lost)	Global	Both	40-44 years	Prostate cancer	Smoking	Number	2011	1361.576411	2107.9905	598.0360064
YLLs (Years of Life Lost)	Global	Both	40-44 years	Prostate cancer	Smoking	Rate	2011	0.2895088 24	0.44821711 5	0.1271590 05
YLLs (Years of Life Lost)	Global	Both	40-44 years	Prostate cancer	Smoking	Number	2012	1339.457738	2080.363126	582.7082963
YLLs (Years of Life Lost)	Global	Both	40-44 years	Prostate cancer	Smoking	Rate	2012	0.2818814 94	0.43780094 7	0.1226277 48
YLLs (Years of Life Lost)	Global	Both	40-44 years	Prostate cancer	Smoking	Number	2013	1324.022 18	2074.554547	576.4546437
YLLs (Years of Life Lost)	Global	Both	40-44 years	Prostate cancer	Smoking	Rate	2013	0.2761830 93	0.43273964 8	0.1202449 85
YLLs (Years of Life Lost)	Global	Both	40-44 years	Prostate cancer	Smoking	Number	2014	1346.328127	2070.654224	579.2501757
YLLs (Years of Life Lost)	Global	Both	40-44 years	Prostate cancer	Smoking	Rate	2014	0.2789945 21	0.42909389 7	0.1200358 38
YLLs (Years of Life Lost)	Global	Both	40-44 years	Prostate cancer	Smoking	Number	2015	1329.365064	2076.074759	579.3700529

YLLs (Years of Life Lost)	Global	Both	40-44 years	Prostate cancer	Smoking	Rate	2015	0.2744007992	0.42853282	0.11959060627
YLLs (Years of Life Lost)	Global	Both	40-44 years	Prostate cancer	Smoking	Number	2016	1312.161055	2020.810158 4	552.8359433
YLLs (Years of Life Lost)	Global	Both	40-44 years	Prostate cancer	Smoking	Rate	2016	0.270481877	0.41655931 6	0.11395865 1
YLLs (Years of Life Lost)	Global	Both	40-44 years	Prostate cancer	Smoking	Number	2017	1289.861882	2061.28185 7	532.7880841
YLLs (Years of Life Lost)	Global	Both	40-44 years	Prostate cancer	Smoking	Rate	2017	0.265746662	0.42468017 7	0.10976884 9
YLLs (Years of Life Lost)	Global	Both	40-44 years	Prostate cancer	Smoking	Number	2018	1286.806583	1972.59549 5	540.2432054
YLLs (Years of Life Lost)	Global	Both	40-44 years	Prostate cancer	Smoking	Rate	2018	0.264566652	0.40556443 6	0.11107367 5
YLLs (Years of Life Lost)	Global	Both	40-44 years	Prostate cancer	Smoking	Number	2019	1288.874583	2009.20360 2	543.3570081
YLLs (Years of Life Lost)	Global	Both	40-44 years	Prostate cancer	Smoking	Rate	2019	0.263440602	0.41067285 6	0.11105991 2
YLLs (Years of Life Lost)	Global	Both	40-44 years	Prostate cancer	Smoking	Number	2020	1265.697638	1969.19377 8	541.9606786
YLLs (Years of Life Lost)	Global	Both	40-44 years	Prostate cancer	Smoking	Rate	2020	0.256114469	0.39846722	0.10966598

YLLs (Years of Life Lost)	Global	Both	40-44 years	Prostate cancer	Smoking	Number	2021	1273.63784	1979.138872	537.789931
YLLs (Years of Life Lost)	Global	Both	40-44 years	Prostate cancer	Smoking	Rate	2021	0.254599865	0.39562933	0.10750476
YLLs (Years of Life Lost)	Global	Both	45-49 years	Prostate cancer	Smoking	Number	1990	3083.81683	4781.981825	1387.839739
YLLs (Years of Life Lost)	Global	Both	45-49 years	Prostate cancer	Smoking	Rate	1990	1.328118669	2.059466444	0.597703136
YLLs (Years of Life Lost)	Global	Both	45-49 years	Prostate cancer	Smoking	Number	1991	3119.885476	4797.163924	1386.063442
YLLs (Years of Life Lost)	Global	Both	45-49 years	Prostate cancer	Smoking	Rate	1991	1.325420896	2.037979072	0.588841311
YLLs (Years of Life Lost)	Global	Both	45-49 years	Prostate cancer	Smoking	Number	1992	3244.01946	4999.288042	1458.739583
YLLs (Years of Life Lost)	Global	Both	45-49 years	Prostate cancer	Smoking	Rate	1992	1.331745454	2.052323956	0.598846509
YLLs (Years of Life Lost)	Global	Both	45-49 years	Prostate cancer	Smoking	Number	1993	3386.73330 2	5209.408626	1519.708072
YLLs (Years of Life Lost)	Global	Both	45-49 years	Prostate cancer	Smoking	Rate	1993	1.340996307	2.062694964	0.601737051
YLLs (Years of Life Lost)	Global	Both	45-49 years	Prostate cancer	Smoking	Number	1994	3614.5856 55	5538.960797	1645.96043

YLLs (Years of Life Lost)	Global	Both	45-49 years	Prostate cancer	Smoking	Rate	1994	1.362807812	2.08835528	0.62057676
YLLs (Years of Life Lost)	Global	Both	45-49 years	Prostate cancer	Smoking	Number	1995	3778.9376	5792.445809	1690.521694
YLLs (Years of Life Lost)	Global	Both	45-49 years	Prostate cancer	Smoking	Rate	1995	1.37120574	2.10181686	0.61341393
YLLs (Years of Life Lost)	Global	Both	45-49 years	Prostate cancer	Smoking	Number	1996	3987.598726	6119.829799	1809.617815
YLLs (Years of Life Lost)	Global	Both	45-49 years	Prostate cancer	Smoking	Rate	1996	1.38120548	2.11975754	0.62680681
YLLs (Years of Life Lost)	Global	Both	45-49 years	Prostate cancer	Smoking	Number	1997	4067.462396	6233.698948	1823.860913
YLLs (Years of Life Lost)	Global	Both	45-49 years	Prostate cancer	Smoking	Rate	1997	1.36458415	2.09133017	0.61188315
YLLs (Years of Life Lost)	Global	Both	45-49 years	Prostate cancer	Smoking	Number	1998	4155.448745	6434.445316	1866.434391
YLLs (Years of Life Lost)	Global	Both	45-49 years	Prostate cancer	Smoking	Rate	1998	1.34698948	2.08572664	0.60500556
YLLs (Years of Life Lost)	Global	Both	45-49 years	Prostate cancer	Smoking	Number	1999	4170.266675	6473.687785	1839.494043
YLLs (Years of Life Lost)	Global	Both	45-49 years	Prostate cancer	Smoking	Rate	1999	1.31599776	2.04288102	0.58048327

YLLs (Years of Life Lost)	Global	Both	45-49 years	Prostate cancer	Smoking	Number	2000	4285.281607	6704.589629	1904.875454
YLLs (Years of Life Lost)	Global	Both	45-49 years	Prostate cancer	Smoking	Rate	2000	1.302652556	2.03808095 2	0.579049665
YLLs (Years of Life Lost)	Global	Both	45-49 years	Prostate cancer	Smoking	Number	2001	4295.375353	6729.191518	1913.595605
YLLs (Years of Life Lost)	Global	Both	45-49 years	Prostate cancer	Smoking	Rate	2001	1.275846211	1.99875745 3	0.568391235
YLLs (Years of Life Lost)	Global	Both	45-49 years	Prostate cancer	Smoking	Number	2002	4317.207909	6738.727533	1940.063955
YLLs (Years of Life Lost)	Global	Both	45-49 years	Prostate cancer	Smoking	Rate	2002	1.257933551	1.96350781 2	0.565289324
YLLs (Years of Life Lost)	Global	Both	45-49 years	Prostate cancer	Smoking	Number	2003	4314.226612	6657.787393	1978.828149
YLLs (Years of Life Lost)	Global	Both	45-49 years	Prostate cancer	Smoking	Rate	2003	1.240335782	1.91410713 3	0.568911089
YLLs (Years of Life Lost)	Global	Both	45-49 years	Prostate cancer	Smoking	Number	2004	4287.146574	6673.871879	1965.216988
YLLs (Years of Life Lost)	Global	Both	45-49 years	Prostate cancer	Smoking	Rate	2004	1.220816458	1.90046514 4	0.559619132
YLLs (Years of Life Lost)	Global	Both	45-49 years	Prostate cancer	Smoking	Number	2005	4239.454301	6529.853363	1951.786058

YLLs (Years of Life Lost)	Global	Both	45-49 years	Prostate cancer	Smoking	Rate	2005	1.1955030 5	1.84138312 6	0.550393051
YLLs (Years of Life Lost)	Global	Both	45-49 years	Prostate cancer	Smoking	Number	2006	4148.968078	6349.540923	1898.501726
YLLs (Years of Life Lost)	Global	Both	45-49 years	Prostate cancer	Smoking	Rate	2006	1.152131244	1.76321059 7	0.52719691 1
YLLs (Years of Life Lost)	Global	Both	45-49 years	Prostate cancer	Smoking	Number	2007	4065.785034	6237.770405	1886.308778
YLLs (Years of Life Lost)	Global	Both	45-49 years	Prostate cancer	Smoking	Rate	2007	1.1022046 8	1.69101407 9	0.511364557
YLLs (Years of Life Lost)	Global	Both	45-49 years	Prostate cancer	Smoking	Number	2008	4053.534021	6224.705024	1894.70855
YLLs (Years of Life Lost)	Global	Both	45-49 years	Prostate cancer	Smoking	Rate	2008	1.0620952 01	1.63097911 5	0.496446026
YLLs (Years of Life Lost)	Global	Both	45-49 years	Prostate cancer	Smoking	Number	2009	4050.201288	6213.977522	1858.968168
YLLs (Years of Life Lost)	Global	Both	45-49 years	Prostate cancer	Smoking	Rate	2009	1.0217968 66	1.56768079 1	0.468986036
YLLs (Years of Life Lost)	Global	Both	45-49 years	Prostate cancer	Smoking	Number	2010	4046.995968	6150.01381	1815.819585
YLLs (Years of Life Lost)	Global	Both	45-49 years	Prostate cancer	Smoking	Rate	2010	0.9849017 66	1.49670509	0.441908994

YLLs (Years of Life Lost)	Global	Both	45-49 years	Prostate cancer	Smoking	Number	2011	4018.694639	6213.513512	1812.47284
YLLs (Years of Life Lost)	Global	Both	45-49 years	Prostate cancer	Smoking	Rate	2011	0.9491919	1.467596527	0.42809536
YLLs (Years of Life Lost)	Global	Both	45-49 years	Prostate cancer	Smoking	Number	2012	3984.436521	6157.002204	1801.148459
YLLs (Years of Life Lost)	Global	Both	45-49 years	Prostate cancer	Smoking	Rate	2012	0.918023909	1.418588835	0.41498905
YLLs (Years of Life Lost)	Global	Both	45-49 years	Prostate cancer	Smoking	Number	2013	3865.449979	6053.294456	1739.603706
YLLs (Years of Life Lost)	Global	Both	45-49 years	Prostate cancer	Smoking	Rate	2013	0.874963245	1.370192394	0.39376768
YLLs (Years of Life Lost)	Global	Both	45-49 years	Prostate cancer	Smoking	Number	2014	3755.951102	5837.389953	1682.442806
YLLs (Years of Life Lost)	Global	Both	45-49 years	Prostate cancer	Smoking	Rate	2014	0.838815665	1.303663908	0.37573955
YLLs (Years of Life Lost)	Global	Both	45-49 years	Prostate cancer	Smoking	Number	2015	3681.056474	5681.226983	1624.874587
YLLs (Years of Life Lost)	Global	Both	45-49 years	Prostate cancer	Smoking	Rate	2015	0.812708	1.254308319	0.35874182
YLLs (Years of Life Lost)	Global	Both	45-49 years	Prostate cancer	Smoking	Number	2016	3666.414962	5643.331416	1626.443327

YLLs (Years of Life Lost)	Global	Both	45-49 years	Prostate cancer	Smoking	Rate	2016	0.799461325	1.23052771	0.35464576 5
YLLs (Years of Life Lost)	Global	Both	45-49 years	Prostate cancer	Smoking	Number	2017	3651.818086	5832.872633	1590.270626
YLLs (Years of Life Lost)	Global	Both	45-49 years	Prostate cancer	Smoking	Rate	2017	0.787656159	1.25808513 7	0.34300351 9
YLLs (Years of Life Lost)	Global	Both	45-49 years	Prostate cancer	Smoking	Number	2018	3620.514233	5565.98392 7	1599.501209
YLLs (Years of Life Lost)	Global	Both	45-49 years	Prostate cancer	Smoking	Rate	2018	0.773677732	1.18941054 9	0.34180185 1
YLLs (Years of Life Lost)	Global	Both	45-49 years	Prostate cancer	Smoking	Number	2019	3633.175229	5745.07612 2	1576.919845
YLLs (Years of Life Lost)	Global	Both	45-49 years	Prostate cancer	Smoking	Rate	2019	0.770997864	1.21916537	0.33463891 9
YLLs (Years of Life Lost)	Global	Both	45-49 years	Prostate cancer	Smoking	Number	2020	3595.068546	5519.10539 6	1574.842228
YLLs (Years of Life Lost)	Global	Both	45-49 years	Prostate cancer	Smoking	Rate	2020	0.759919546	1.16661922	0.33288750 3
YLLs (Years of Life Lost)	Global	Both	45-49 years	Prostate cancer	Smoking	Number	2021	3584.718794	5568.73729 8	1562.479844
YLLs (Years of Life Lost)	Global	Both	45-49 years	Prostate cancer	Smoking	Rate	2021	0.757060987	1.17606819 3	0.32998196

YLLs (Years of Life Lost)	Global	Both	50-54 years	Prostate cancer	Smoking	Number	1990	8306.713851	12806.48335	3867.160983
YLLs (Years of Life Lost)	Global	Both	50-54 years	Prostate cancer	Smoking	Rate	1990	3.907727582	6.02455424 6	1.819228627
YLLs (Years of Life Lost)	Global	Both	50-54 years	Prostate cancer	Smoking	Number	1991	8477.981037	13027.2588 5	3923.26943
YLLs (Years of Life Lost)	Global	Both	50-54 years	Prostate cancer	Smoking	Rate	1991	3.9454315 4	6.06254693 6	1.8257874
YLLs (Years of Life Lost)	Global	Both	50-54 years	Prostate cancer	Smoking	Number	1992	8604.750658	13207.0841 8	4020.074993
YLLs (Years of Life Lost)	Global	Both	50-54 years	Prostate cancer	Smoking	Rate	1992	3.978036416	6.10572739 5	1.858508788
YLLs (Years of Life Lost)	Global	Both	50-54 years	Prostate cancer	Smoking	Number	1993	8666.043181	13199.89933	4032.911
YLLs (Years of Life Lost)	Global	Both	50-54 years	Prostate cancer	Smoking	Rate	1993	3.989137091	6.07615343	1.856422189
YLLs (Years of Life Lost)	Global	Both	50-54 years	Prostate cancer	Smoking	Number	1994	8638.83743	13214.52054	4018.0614
YLLs (Years of Life Lost)	Global	Both	50-54 years	Prostate cancer	Smoking	Rate	1994	3.960062052	6.05756523 9	1.841888171
YLLs (Years of Life Lost)	Global	Both	50-54 years	Prostate cancer	Smoking	Number	1995	8568.135244	13052.70673	3931.892641

YLLs (Years of Life Lost)	Global	Both	50-54 years	Prostate cancer	Smoking	Rate	1995	3.9165487 37	5.96647469 1	1.7972929 61
YLLs (Years of Life Lost)	Global	Both	50-54 years	Prostate cancer	Smoking	Number	1996	8577.5847 16	13130.1070 1	3961.9945 73
YLLs (Years of Life Lost)	Global	Both	50-54 years	Prostate cancer	Smoking	Rate	1996	3.8702516 99	5.92437389 1	1.7876729 56
YLLs (Years of Life Lost)	Global	Both	50-54 years	Prostate cancer	Smoking	Number	1997	8727.9702 89	13354.4543 4	3946.9703 03
YLLs (Years of Life Lost)	Global	Both	50-54 years	Prostate cancer	Smoking	Rate	1997	3.8017448 83	5.81695706 9	1.7192283 72
YLLs (Years of Life Lost)	Global	Both	50-54 years	Prostate cancer	Smoking	Number	1998	8977.3721 82	13920.9858 7	4107.8924 91
YLLs (Years of Life Lost)	Global	Both	50-54 years	Prostate cancer	Smoking	Rate	1998	3.7671315 57	5.84159641 7	1.7237751 9
YLLs (Years of Life Lost)	Global	Both	50-54 years	Prostate cancer	Smoking	Number	1999	9312.6678 88	14333.4662 7	4243.6015 22
YLLs (Years of Life Lost)	Global	Both	50-54 years	Prostate cancer	Smoking	Rate	1999	3.7134658 14	5.71553046 2	1.6921541 04
YLLs (Years of Life Lost)	Global	Both	50-54 years	Prostate cancer	Smoking	Number	2000	9700.3589 77	15010.4413 8	4433.3883 46
YLLs (Years of Life Lost)	Global	Both	50-54 years	Prostate cancer	Smoking	Rate	2000	3.7148965 88	5.74847153 6	1.6978319 34

YLLs (Years of Life Lost)	Global	Both	50-54 years	Prostate cancer	Smoking	Number	2001	10180.34792	15554.7602	4701.743438
YLLs (Years of Life Lost)	Global	Both	50-54 years	Prostate cancer	Smoking	Rate	2001	3.715026079	5.676263745	1.7157766459
YLLs (Years of Life Lost)	Global	Both	50-54 years	Prostate cancer	Smoking	Number	2002	10375.81274	15884.90337	4733.122616
YLLs (Years of Life Lost)	Global	Both	50-54 years	Prostate cancer	Smoking	Rate	2002	3.661467833	5.605542828	1.670247588
YLLs (Years of Life Lost)	Global	Both	50-54 years	Prostate cancer	Smoking	Number	2003	10445.79143	15863.38736	4846.351728
YLLs (Years of Life Lost)	Global	Both	50-54 years	Prostate cancer	Smoking	Rate	2003	3.555143271	5.398979696	1.6494178 4
YLLs (Years of Life Lost)	Global	Both	50-54 years	Prostate cancer	Smoking	Number	2004	10472.67379	16119.29236	4881.510061
YLLs (Years of Life Lost)	Global	Both	50-54 years	Prostate cancer	Smoking	Rate	2004	3.463566502	5.331039827	1.614433436
YLLs (Years of Life Lost)	Global	Both	50-54 years	Prostate cancer	Smoking	Number	2005	10597.8841	16153.28846	4902.648886
YLLs (Years of Life Lost)	Global	Both	50-54 years	Prostate cancer	Smoking	Rate	2005	3.369350661	5.135562216	1.5586831 4
YLLs (Years of Life Lost)	Global	Both	50-54 years	Prostate cancer	Smoking	Number	2006	10516.07219	15860.47117	4861.074486

YLLs (Years of Life Lost)	Global	Both	50-54 years	Prostate cancer	Smoking	Rate	2006	3.2602993	4.91722410	1.50707960
YLLs (Years of Life Lost)	Global	Both	50-54 years	Prostate cancer	Smoking	Number	2007	10368.09588	15700.94788	4855.615498
YLLs (Years of Life Lost)	Global	Both	50-54 years	Prostate cancer	Smoking	Rate	2007	3.1476596	4.76666509	1.4741207
YLLs (Years of Life Lost)	Global	Both	50-54 years	Prostate cancer	Smoking	Number	2008	10371.39076	15775.98642	4845.353274
YLLs (Years of Life Lost)	Global	Both	50-54 years	Prostate cancer	Smoking	Rate	2008	3.101945456	4.71838835 6	1.44918091 7
YLLs (Years of Life Lost)	Global	Both	50-54 years	Prostate cancer	Smoking	Number	2009	10225.29827	15432.57439	4772.685123
YLLs (Years of Life Lost)	Global	Both	50-54 years	Prostate cancer	Smoking	Rate	2009	3.0250093 14	4.56550802 3	1.41193113 1
YLLs (Years of Life Lost)	Global	Both	50-54 years	Prostate cancer	Smoking	Number	2010	10118.52615	15332.31023	4691.642578
YLLs (Years of Life Lost)	Global	Both	50-54 years	Prostate cancer	Smoking	Rate	2010	2.9606826 16	4.48623679 9	1.37277548 3
YLLs (Years of Life Lost)	Global	Both	50-54 years	Prostate cancer	Smoking	Number	2011	10017.16293	15447.18329	4680.001742
YLLs (Years of Life Lost)	Global	Both	50-54 years	Prostate cancer	Smoking	Rate	2011	2.8830712 87	4.44590258 7	1.34696607 6

YLLs (Years of Life Lost)	Global	Both	50-54 years	Prostate cancer	Smoking	Number	2012	9986.2899 7	15334.3469 2	4631.071793
YLLs (Years of Life Lost)	Global	Both	50-54 years	Prostate cancer	Smoking	Rate	2012	2.8028055 81	4.30381986 2	1.2997813 91
YLLs (Years of Life Lost)	Global	Both	50-54 years	Prostate cancer	Smoking	Number	2013	9766.9943 97	15163.7890 2	4553.145508
YLLs (Years of Life Lost)	Global	Both	50-54 years	Prostate cancer	Smoking	Rate	2013	2.6465311 52	4.10888328 5	1.2337512 37
YLLs (Years of Life Lost)	Global	Both	50-54 years	Prostate cancer	Smoking	Number	2014	9730.2281 95	14968.7142 9	4478.063661
YLLs (Years of Life Lost)	Global	Both	50-54 years	Prostate cancer	Smoking	Rate	2014	2.5362240 38	3.90165700 5	1.1672257 29
YLLs (Years of Life Lost)	Global	Both	50-54 years	Prostate cancer	Smoking	Number	2015	9652.5727 25	14815.4105 3	4381.638769
YLLs (Years of Life Lost)	Global	Both	50-54 years	Prostate cancer	Smoking	Rate	2015	2.4250187 95	3.72208011 3	1.1008004 47
YLLs (Years of Life Lost)	Global	Both	50-54 years	Prostate cancer	Smoking	Number	2016	9707.5296 63	14954.2167 5	4451.079505
YLLs (Years of Life Lost)	Global	Both	50-54 years	Prostate cancer	Smoking	Rate	2016	2.3653512 21	3.64376685 7	1.0845567 01
YLLs (Years of Life Lost)	Global	Both	50-54 years	Prostate cancer	Smoking	Number	2017	9731.1416 09	15332.0220 6	4343.411098

YLLs (Years of Life Lost)	Global	Both	50-54 years	Prostate cancer	Smoking	Rate	2017	2.311651304	3.64215116 9	1.031785615
YLLs (Years of Life Lost)	Global	Both	50-54 years	Prostate cancer	Smoking	Number	2018	9649.369 9694	14780.9966 8	4283.310404
YLLs (Years of Life Lost)	Global	Both	50-54 years	Prostate cancer	Smoking	Rate	2018	2.2509543 93	3.44802368 7	0.999185376
YLLs (Years of Life Lost)	Global	Both	50-54 years	Prostate cancer	Smoking	Number	2019	9676.2 23379	15180.8 7691	4342.850328
YLLs (Years of Life Lost)	Global	Both	50-54 years	Prostate cancer	Smoking	Rate	2019	2.226218	3.49267 8919	0.999163743
YLLs (Years of Life Lost)	Global	Both	50-54 years	Prostate cancer	Smoking	Number	2020	9647.1 78592	14862.8 1877	4229.1197
YLLs (Years of Life Lost)	Global	Both	50-54 years	Prostate cancer	Smoking	Rate	2020	2.1942 67864	3.38057 4463	0.961920769
YLLs (Years of Life Lost)	Global	Both	50-54 years	Prostate cancer	Smoking	Number	2021	9699.3 74785	15166.0 3737	4403.759954
YLLs (Years of Life Lost)	Global	Both	50-54 years	Prostate cancer	Smoking	Rate	2021	2.1800 12083	3.40868 8234	0.989780282
YLLs (Years of Life Lost)	Global	Both	55-59 years	Prostate cancer	Smoking	Number	1990	16013. 71622	24547.8 4294	7372.420595
YLLs (Years of Life Lost)	Global	Both	55-59 years	Prostate cancer	Smoking	Rate	1990	8.6467 16945	13.2547 7775	3.980789543

YLLs (Years of Life Lost)	Global	Both	55-59 years	Prostate cancer	Smoking	Number	1991	16028.57782	24703.59986	7314.420201
YLLs (Years of Life Lost)	Global	Both	55-59 years	Prostate cancer	Smoking	Rate	1991	8.533052426	13.15132978	3.8939406 7
YLLs (Years of Life Lost)	Global	Both	55-59 years	Prostate cancer	Smoking	Number	1992	16269.50318	25233.14272	7452.162058
YLLs (Years of Life Lost)	Global	Both	55-59 years	Prostate cancer	Smoking	Rate	1992	8.513432654	13.20385744	3.899533937
YLLs (Years of Life Lost)	Global	Both	55-59 years	Prostate cancer	Smoking	Number	1993	16595.0287	25463.98335	7579.781294
YLLs (Years of Life Lost)	Global	Both	55-59 years	Prostate cancer	Smoking	Rate	1993	8.543303272	13.10913866	3.902154766
YLLs (Years of Life Lost)	Global	Both	55-59 years	Prostate cancer	Smoking	Number	1994	17023.73623	26178.70858	7867.198478
YLLs (Years of Life Lost)	Global	Both	55-59 years	Prostate cancer	Smoking	Rate	1994	8.641325062	13.28843302	3.993425325
YLLs (Years of Life Lost)	Global	Both	55-59 years	Prostate cancer	Smoking	Number	1995	17196.40096	26501.50305	7859.254288
YLLs (Years of Life Lost)	Global	Both	55-59 years	Prostate cancer	Smoking	Rate	1995	8.617771326	13.28091123	3.938571588
YLLs (Years of Life Lost)	Global	Both	55-59 years	Prostate cancer	Smoking	Number	1996	17369.80185	26927.5206	7997.353215

YLLs (Years of Life Lost)	Global	Both	55-59 years	Prostate cancer	Smoking	Rate	1996	8.6268473 89	13.3737628 5	3.9719477 68
YLLs (Years of Life Lost)	Global	Both	55-59 years	Prostate cancer	Smoking	Number	1997	17183.208 44	26762.1282 4	7851.1172 26
YLLs (Years of Life Lost)	Global	Both	55-59 years	Prostate cancer	Smoking	Rate	1997	8.4892699 32	13.2216827 5	3.8788014 25
YLLs (Years of Life Lost)	Global	Both	55-59 years	Prostate cancer	Smoking	Number	1998	17022.833 27	26397.3871 7	7834.2166 61
YLLs (Years of Life Lost)	Global	Both	55-59 years	Prostate cancer	Smoking	Rate	1998	8.3775264 14	12.9910693 9	3.8554896 21
YLLs (Years of Life Lost)	Global	Both	55-59 years	Prostate cancer	Smoking	Number	1999	16705.192 78	25944.0315 2	7721.8932 38
YLLs (Years of Life Lost)	Global	Both	55-59 years	Prostate cancer	Smoking	Rate	1999	8.1822012 08	12.7073832	3.7821822 84
YLLs (Years of Life Lost)	Global	Both	55-59 years	Prostate cancer	Smoking	Number	2000	16268.848 43	25333.3850 2	7583.2461 48
YLLs (Years of Life Lost)	Global	Both	55-59 years	Prostate cancer	Smoking	Rate	2000	7.9341827 39	12.3548822 2	3.6982863 89
YLLs (Years of Life Lost)	Global	Both	55-59 years	Prostate cancer	Smoking	Number	2001	16301.846 11	25324.0407 5	7610.9988 58
YLLs (Years of Life Lost)	Global	Both	55-59 years	Prostate cancer	Smoking	Rate	2001	7.8294214 65	12.1625849 5	3.6553969 05

YLLs (Years of Life Lost)	Global	Both	55-59 years	Prostate cancer	Smoking	Number	2002	16596.40423	25650.51246	7751.643566
YLLs (Years of Life Lost)	Global	Both	55-59 years	Prostate cancer	Smoking	Rate	2002	7.6680016 68	11.8512522 1	3.5814755 4
YLLs (Years of Life Lost)	Global	Both	55-59 years	Prostate cancer	Smoking	Number	2003	17006.10916	26172.71756	7990.065004
YLLs (Years of Life Lost)	Global	Both	55-59 years	Prostate cancer	Smoking	Rate	2003	7.5429961 41	11.6088110 3	3.5439634 63
YLLs (Years of Life Lost)	Global	Both	55-59 years	Prostate cancer	Smoking	Number	2004	17755.30253	27650.43383	8348.318717
YLLs (Years of Life Lost)	Global	Both	55-59 years	Prostate cancer	Smoking	Rate	2004	7.4566618 01	11.6123019 2	3.5060280 82
YLLs (Years of Life Lost)	Global	Both	55-59 years	Prostate cancer	Smoking	Number	2005	18595.34901	28606.2453	8699.615502
YLLs (Years of Life Lost)	Global	Both	55-59 years	Prostate cancer	Smoking	Rate	2005	7.4784552 37	11.5045178 7	3.4987073 96
YLLs (Years of Life Lost)	Global	Both	55-59 years	Prostate cancer	Smoking	Number	2006	19137.20209	29393.9112 8	8919.556779
YLLs (Years of Life Lost)	Global	Both	55-59 years	Prostate cancer	Smoking	Rate	2006	7.3161069 65	11.2372225 6	3.4099253 99
YLLs (Years of Life Lost)	Global	Both	55-59 years	Prostate cancer	Smoking	Number	2007	19084.25305	29209.5149 2	8796.637714

YLLs (Years of Life Lost)	Global	Both	55-59 years	Prostate cancer	Smoking	Rate	2007	7.043223899	10.78004746	3.2464822
YLLs (Years of Life Lost)	Global	Both	55-59 years	Prostate cancer	Smoking	Number	2008	19335.02628	29534.4868	8977.907332
YLLs (Years of Life Lost)	Global	Both	55-59 years	Prostate cancer	Smoking	Rate	2008	6.871228072	10.49588409	3.1905438 35
YLLs (Years of Life Lost)	Global	Both	55-59 years	Prostate cancer	Smoking	Number	2009	19348.11021	29528.64138	8918.966634
YLLs (Years of Life Lost)	Global	Both	55-59 years	Prostate cancer	Smoking	Rate	2009	6.671975851	10.18261629	3.0756042 5
YLLs (Years of Life Lost)	Global	Both	55-59 years	Prostate cancer	Smoking	Number	2010	19611.78376	29768.8271 8	9113.142681
YLLs (Years of Life Lost)	Global	Both	55-59 years	Prostate cancer	Smoking	Rate	2010	6.491222335	9.853059683	3.0163210 06
YLLs (Years of Life Lost)	Global	Both	55-59 years	Prostate cancer	Smoking	Number	2011	19724.4584	30115.9336 6	9055.823223
YLLs (Years of Life Lost)	Global	Both	55-59 years	Prostate cancer	Smoking	Rate	2011	6.360159714	9.710895182	2.9200539 19
YLLs (Years of Life Lost)	Global	Both	55-59 years	Prostate cancer	Smoking	Number	2012	19853.71113	30162.8822 6	9151.026851
YLLs (Years of Life Lost)	Global	Both	55-59 years	Prostate cancer	Smoking	Rate	2012	6.264426969	9.517272203	2.8874168 17

YLLs (Years of Life Lost)	Global	Both	55-59 years	Prostate cancer	Smoking	Number	2013	19674.82953	30393.40374	8973.146961
YLLs (Years of Life Lost)	Global	Both	55-59 years	Prostate cancer	Smoking	Rate	2013	6.1129416 7	9.44318749 5	2.787944051
YLLs (Years of Life Lost)	Global	Both	55-59 years	Prostate cancer	Smoking	Number	2014	19655.38265	30178.31445	8924.652939
YLLs (Years of Life Lost)	Global	Both	55-59 years	Prostate cancer	Smoking	Rate	2014	6.0384311 47	9.27123512	2.741788509
YLLs (Years of Life Lost)	Global	Both	55-59 years	Prostate cancer	Smoking	Number	2015	19669.27334	30290.16547	9095.465636
YLLs (Years of Life Lost)	Global	Both	55-59 years	Prostate cancer	Smoking	Rate	2015	5.9747236 64	9.20091786 3	2.762831796
YLLs (Years of Life Lost)	Global	Both	55-59 years	Prostate cancer	Smoking	Number	2016	19804.48879	30526.45318	9157.45068
YLLs (Years of Life Lost)	Global	Both	55-59 years	Prostate cancer	Smoking	Rate	2016	5.9150540 65	9.11740882 9	2.735077711
YLLs (Years of Life Lost)	Global	Both	55-59 years	Prostate cancer	Smoking	Number	2017	19739.18405	30834.50614	8913.755697
YLLs (Years of Life Lost)	Global	Both	55-59 years	Prostate cancer	Smoking	Rate	2017	5.7469959 15	8.97736099	2.595209481
YLLs (Years of Life Lost)	Global	Both	55-59 years	Prostate cancer	Smoking	Number	2018	19868.86614	30917.26792	9148.219375

YLLs (Years of Life Lost)	Global	Both	55-59 years	Prostate cancer	Smoking	Rate	2018	5.582341295	8.686491729	2.570276654
YLLs (Years of Life Lost)	Global	Both	55-59 years	Prostate cancer	Smoking	Number	2019	20041.01438	31329.34241	9115.184366
YLLs (Years of Life Lost)	Global	Both	55-59 years	Prostate cancer	Smoking	Rate	2019	5.413677263	8.462992215	2.462283865
YLLs (Years of Life Lost)	Global	Both	55-59 years	Prostate cancer	Smoking	Number	2020	19980.37364	30848.23276	9056.016285
YLLs (Years of Life Lost)	Global	Both	55-59 years	Prostate cancer	Smoking	Rate	2020	5.201758218	8.031133508	2.357673984
YLLs (Years of Life Lost)	Global	Both	55-59 years	Prostate cancer	Smoking	Number	2021	20108.89289	31134.65831	9091.942286
YLLs (Years of Life Lost)	Global	Both	55-59 years	Prostate cancer	Smoking	Rate	2021	5.081493522	7.867691444	2.297523095
YLLs (Years of Life Lost)	Global	Both	60-64 years	Prostate cancer	Smoking	Number	1990	32125.35877	49055.2258	15249.6941
YLLs (Years of Life Lost)	Global	Both	60-64 years	Prostate cancer	Smoking	Rate	1990	20.00218631	30.54321581	9.494904782
YLLs (Years of Life Lost)	Global	Both	60-64 years	Prostate cancer	Smoking	Number	1991	32567.37569	49869.21261	15397.94762
YLLs (Years of Life Lost)	Global	Both	60-64 years	Prostate cancer	Smoking	Rate	1991	19.86847819	30.4238626	9.393872856

YLLs (Years of Life Lost)	Global	Both	60-64 years	Prostate cancer	Smoking	Number	1992	32684.99877	50199.9686	15400.55994
YLLs (Years of Life Lost)	Global	Both	60-64 years	Prostate cancer	Smoking	Rate	1992	19.65447313	30.18675145	9.260820033
YLLs (Years of Life Lost)	Global	Both	60-64 years	Prostate cancer	Smoking	Number	1993	32444.54338	49482.88723	15327.86052
YLLs (Years of Life Lost)	Global	Both	60-64 years	Prostate cancer	Smoking	Rate	1993	19.28286515	29.4093164	9.109854435
YLLs (Years of Life Lost)	Global	Both	60-64 years	Prostate cancer	Smoking	Number	1994	32243.6462	49288.31529	15177.91292
YLLs (Years of Life Lost)	Global	Both	60-64 years	Prostate cancer	Smoking	Rate	1994	18.97638865	29.00770655	8.932673833
YLLs (Years of Life Lost)	Global	Both	60-64 years	Prostate cancer	Smoking	Number	1995	31763.74586	48786.71137	14932.61211
YLLs (Years of Life Lost)	Global	Both	60-64 years	Prostate cancer	Smoking	Rate	1995	18.48979191	28.3989220 1	8.692327783
YLLs (Years of Life Lost)	Global	Both	60-64 years	Prostate cancer	Smoking	Number	1996	31472.10973	48403.5079 6	14665.32048
YLLs (Years of Life Lost)	Global	Both	60-64 years	Prostate cancer	Smoking	Rate	1996	18.05626816	27.7701980 3	8.413829306
YLLs (Years of Life Lost)	Global	Both	60-64 years	Prostate cancer	Smoking	Number	1997	31186.28898	48557.1 9936	14447.00657

YLLs (Years of Life Lost)	Global	Both	60-64 years	Prostate cancer	Smoking	Rate	1997	17.5689697	27.3549688	8.13880163
YLLs (Years of Life Lost)	Global	Both	60-64 years	Prostate cancer	Smoking	Number	1998	31547.69985	49073.98673	14528.75286
YLLs (Years of Life Lost)	Global	Both	60-64 years	Prostate cancer	Smoking	Rate	1998	17.46048771	27.16064075	8.04112857
YLLs (Years of Life Lost)	Global	Both	60-64 years	Prostate cancer	Smoking	Number	1999	31807.97784	49427.29964	14565.80075
YLLs (Years of Life Lost)	Global	Both	60-64 years	Prostate cancer	Smoking	Rate	1999	17.32670727	26.92445136	7.93440403
YLLs (Years of Life Lost)	Global	Both	60-64 years	Prostate cancer	Smoking	Number	2000	32091.30569	49931.66484	14761.25119
YLLs (Years of Life Lost)	Global	Both	60-64 years	Prostate cancer	Smoking	Rate	2000	17.22273324	26.79728123	7.92205508
YLLs (Years of Life Lost)	Global	Both	60-64 years	Prostate cancer	Smoking	Number	2001	32115.03988	49723.29796	14817.83396
YLLs (Years of Life Lost)	Global	Both	60-64 years	Prostate cancer	Smoking	Rate	2001	17.04373141	26.38858735	7.86395355
YLLs (Years of Life Lost)	Global	Both	60-64 years	Prostate cancer	Smoking	Number	2002	31980.05782	49399.39355	14792.68346
YLLs (Years of Life Lost)	Global	Both	60-64 years	Prostate cancer	Smoking	Rate	2002	16.845087	26.02049962	7.79185708

YLLs (Years of Life Lost)	Global	Both	60-64 years	Prostate cancer	Smoking	Number	2003	31283.76506	48046.39954	14529.45562
YLLs (Years of Life Lost)	Global	Both	60-64 years	Prostate cancer	Smoking	Rate	2003	16.36824498	25.13876563	7.602080134
YLLs (Years of Life Lost)	Global	Both	60-64 years	Prostate cancer	Smoking	Number	2004	30431.27388	47366.78968	14081.99621
YLLs (Years of Life Lost)	Global	Both	60-64 years	Prostate cancer	Smoking	Rate	2004	15.79238906	24.58111922	7.307888712
YLLs (Years of Life Lost)	Global	Both	60-64 years	Prostate cancer	Smoking	Number	2005	29501.81745	45744.3704	13659.72026
YLLs (Years of Life Lost)	Global	Both	60-64 years	Prostate cancer	Smoking	Rate	2005	15.18656475	23.54769648	7.031574462
YLLs (Years of Life Lost)	Global	Both	60-64 years	Prostate cancer	Smoking	Number	2006	28912.40012	44731.16359	13331.47244
YLLs (Years of Life Lost)	Global	Both	60-64 years	Prostate cancer	Smoking	Rate	2006	14.60627314	22.59776396	6.734934734
YLLs (Years of Life Lost)	Global	Both	60-64 years	Prostate cancer	Smoking	Number	2007	29280.7697	45018.34752	13565.16827
YLLs (Years of Life Lost)	Global	Both	60-64 years	Prostate cancer	Smoking	Rate	2007	14.17821802	21.79860546	6.568471908
YLLs (Years of Life Lost)	Global	Both	60-64 years	Prostate cancer	Smoking	Number	2008	30219.64398	46553.22105	14072.29931

YLLs (Years of Life Lost)	Global	Both	60-64 years	Prostate cancer	Smoking	Rate	2008	14.0097556	21.5819633 7	6.5238847 35
YLLs (Years of Life Lost)	Global	Both	60-64 years	Prostate cancer	Smoking	Number	2009	31422.113 77	48234.1 4164	14593.576 75
YLLs (Years of Life Lost)	Global	Both	60-64 years	Prostate cancer	Smoking	Rate	2009	13.765829 2	21.1310722 2	6.3933536 22
YLLs (Years of Life Lost)	Global	Both	60-64 years	Prostate cancer	Smoking	Number	2010	32776.580 55	50546.7 5969	15232.155 8
YLLs (Years of Life Lost)	Global	Both	60-64 years	Prostate cancer	Smoking	Rate	2010	13.736076 57	21.1832396 7	6.3835230 76
YLLs (Years of Life Lost)	Global	Both	60-64 years	Prostate cancer	Smoking	Number	2011	34071.079 63	53221.8 2937	15826.171 24
YLLs (Years of Life Lost)	Global	Both	60-64 years	Prostate cancer	Smoking	Rate	2011	13.558764 72	21.1799059 6	6.2981077 98
YLLs (Years of Life Lost)	Global	Both	60-64 years	Prostate cancer	Smoking	Number	2012	34415.022 13	53280.3 4446	15885.902 2
YLLs (Years of Life Lost)	Global	Both	60-64 years	Prostate cancer	Smoking	Rate	2012	13.213597 23	20.4569100 5	6.0993688 33
YLLs (Years of Life Lost)	Global	Both	60-64 years	Prostate cancer	Smoking	Number	2013	34558.067 92	54064.4 8474	15827.451 77
YLLs (Years of Life Lost)	Global	Both	60-64 years	Prostate cancer	Smoking	Rate	2013	12.772184 42	19.9814865 6	5.8496074 9

YLLs (Years of Life Lost)	Global	Both	60-64 years	Prostate cancer	Smoking	Number	2014	34870.41872	54537.24018	15980.70042
YLLs (Years of Life Lost)	Global	Both	60-64 years	Prostate cancer	Smoking	Rate	2014	12.50274693	19.54262244	5.729861024
YLLs (Years of Life Lost)	Global	Both	60-64 years	Prostate cancer	Smoking	Number	2015	35440.61988	55470.9021	16304.47473
YLLs (Years of Life Lost)	Global	Both	60-64 years	Prostate cancer	Smoking	Rate	2015	12.1983874	19.09265571	5.611874167
YLLs (Years of Life Lost)	Global	Both	60-64 years	Prostate cancer	Smoking	Number	2016	36003.66006	56230.13186	16738.20539
YLLs (Years of Life Lost)	Global	Both	60-64 years	Prostate cancer	Smoking	Rate	2016	12.07742075	18.86238677	5.614827734
YLLs (Years of Life Lost)	Global	Both	60-64 years	Prostate cancer	Smoking	Number	2017	36589.59465	57110.95946	16643.2802
YLLs (Years of Life Lost)	Global	Both	60-64 years	Prostate cancer	Smoking	Rate	2017	12.01684025	18.75651488	5.466025009
YLLs (Years of Life Lost)	Global	Both	60-64 years	Prostate cancer	Smoking	Number	2018	36994.79694	58096.72805	16867.6656
YLLs (Years of Life Lost)	Global	Both	60-64 years	Prostate cancer	Smoking	Rate	2018	11.97167246	18.80034645	5.458447793
YLLs (Years of Life Lost)	Global	Both	60-64 years	Prostate cancer	Smoking	Number	2019	37435.33083	58410.82861	16981.71551

YLLs (Years of Life Lost)	Global	Both	60-64 years	Prostate cancer	Smoking	Rate	2019	11.9866557	18.7029331 9	5.437483052
YLLs (Years of Life Lost)	Global	Both	60-64 years	Prostate cancer	Smoking	Number	2020	37323.08447	57883.6864 1	16748.4674
YLLs (Years of Life Lost)	Global	Both	60-64 years	Prostate cancer	Smoking	Rate	2020	11.832007 02	18.3500424 3	5.309528584
YLLs (Years of Life Lost)	Global	Both	60-64 years	Prostate cancer	Smoking	Number	2021	37438.722 08	58016.8351 5	16979.685 72
YLLs (Years of Life Lost)	Global	Both	60-64 years	Prostate cancer	Smoking	Rate	2021	11.697851 34	18.1275501 6	5.305358416
YLLs (Years of Life Lost)	Global	Both	65-69 years	Prostate cancer	Smoking	Number	1990	39584.293 52	61671.2799 5	18861.131 89
YLLs (Years of Life Lost)	Global	Both	65-69 years	Prostate cancer	Smoking	Rate	1990	32.023677 13	49.8920400 4	15.25864792
YLLs (Years of Life Lost)	Global	Both	65-69 years	Prostate cancer	Smoking	Number	1991	40301.518 92	62847.0604 9	19209.129 17
YLLs (Years of Life Lost)	Global	Both	65-69 years	Prostate cancer	Smoking	Rate	1991	31.626525 15	49.3190875 3	15.07432035
YLLs (Years of Life Lost)	Global	Both	65-69 years	Prostate cancer	Smoking	Number	1992	41216.401 22	64016.2008 3	19603.714 31
YLLs (Years of Life Lost)	Global	Both	65-69 years	Prostate cancer	Smoking	Rate	1992	31.394320 41	48.7608102 8	14.93204817

YLLs (Years of Life Lost)	Global	Both	65-69 years	Prostate cancer	Smoking	Number	1993	42165.1656	65733.8340	19897.02692
YLLs (Years of Life Lost)	Global	Both	65-69 years	Prostate cancer	Smoking	Rate	1993	31.20066424	48.64060788	14.723064 58
YLLs (Years of Life Lost)	Global	Both	65-69 years	Prostate cancer	Smoking	Number	1994	42893.72372	66903.0164 6	20426.032 02
YLLs (Years of Life Lost)	Global	Both	65-69 years	Prostate cancer	Smoking	Rate	1994	30.89337625	48.1856057 5	14.711455 15
YLLs (Years of Life Lost)	Global	Both	65-69 years	Prostate cancer	Smoking	Number	1995	43084.97819	66858.9076 7	20190.461 76
YLLs (Years of Life Lost)	Global	Both	65-69 years	Prostate cancer	Smoking	Rate	1995	30.33973193	47.0809414 5	14.217790 59
YLLs (Years of Life Lost)	Global	Both	65-69 years	Prostate cancer	Smoking	Number	1996	43044.70815	66870.0710 2	20378.931 16
YLLs (Years of Life Lost)	Global	Both	65-69 years	Prostate cancer	Smoking	Rate	1996	29.71389765	46.1606207 1	14.067640 39
YLLs (Years of Life Lost)	Global	Both	65-69 years	Prostate cancer	Smoking	Number	1997	42387.71834	66318.0128 3	20071.119 47
YLLs (Years of Life Lost)	Global	Both	65-69 years	Prostate cancer	Smoking	Rate	1997	28.84008849	45.1219700 7	13.656145 79
YLLs (Years of Life Lost)	Global	Both	65-69 years	Prostate cancer	Smoking	Number	1998	41541.65584	64844.0491 2	19694.320 67

YLLs (Years of Life Lost)	Global	Both	65-69 years	Prostate cancer	Smoking	Rate	1998	27.91880909	43.57959719	13.235918 69
YLLs (Years of Life Lost)	Global	Both	65-69 years	Prostate cancer	Smoking	Number	1999	40571.8172	63125.58103	19138.4952
YLLs (Years of Life Lost)	Global	Both	65-69 years	Prostate cancer	Smoking	Rate	1999	26.95733008	41.94283721	12.716283 57
YLLs (Years of Life Lost)	Global	Both	65-69 years	Prostate cancer	Smoking	Number	2000	39905.24814	61972.91058	18879.677 38
YLLs (Years of Life Lost)	Global	Both	65-69 years	Prostate cancer	Smoking	Rate	2000	26.15774231	40.62301328	12.375558 57
YLLs (Years of Life Lost)	Global	Both	65-69 years	Prostate cancer	Smoking	Number	2001	39523.93119	61421.46974	18688.106 77
YLLs (Years of Life Lost)	Global	Both	65-69 years	Prostate cancer	Smoking	Rate	2001	25.45877095	39.56375498	12.037674 78
YLLs (Years of Life Lost)	Global	Both	65-69 years	Prostate cancer	Smoking	Number	2002	39599.28761	61016.25608	18695.707 61
YLLs (Years of Life Lost)	Global	Both	65-69 years	Prostate cancer	Smoking	Rate	2002	24.97237721	38.47849429	11.790016 71
YLLs (Years of Life Lost)	Global	Both	65-69 years	Prostate cancer	Smoking	Number	2003	39702.78085	61169.6875	18827.027 93
YLLs (Years of Life Lost)	Global	Both	65-69 years	Prostate cancer	Smoking	Rate	2003	24.52875042	37.79120672	11.631514 45

YLLs (Years of Life Lost)	Global	Both	65-69 years	Prostate cancer	Smoking	Number	2004	39586.42238	61858.90833	18615.95685
YLLs (Years of Life Lost)	Global	Both	65-69 years	Prostate cancer	Smoking	Rate	2004	24.00727981	37.51448178	11.289691 22
YLLs (Years of Life Lost)	Global	Both	65-69 years	Prostate cancer	Smoking	Number	2005	39358.01605	61125.28156	18497.580 55
YLLs (Years of Life Lost)	Global	Both	65-69 years	Prostate cancer	Smoking	Rate	2005	23.45424006	36.42579509	11.02308344
YLLs (Years of Life Lost)	Global	Both	65-69 years	Prostate cancer	Smoking	Number	2006	38695.93904	60067.1649	18190.050 31
YLLs (Years of Life Lost)	Global	Both	65-69 years	Prostate cancer	Smoking	Rate	2006	22.73061586	35.28441705	10.685127 6
YLLs (Years of Life Lost)	Global	Both	65-69 years	Prostate cancer	Smoking	Number	2007	37735.02361	58180.21943	17787.847 64
YLLs (Years of Life Lost)	Global	Both	65-69 years	Prostate cancer	Smoking	Rate	2007	21.92271994	33.80065877	10.33411311
YLLs (Years of Life Lost)	Global	Both	65-69 years	Prostate cancer	Smoking	Number	2008	37056.34964	57360.53945	17498.112 09
YLLs (Years of Life Lost)	Global	Both	65-69 years	Prostate cancer	Smoking	Rate	2008	21.30191093	32.97381189	10.058822 01
YLLs (Years of Life Lost)	Global	Both	65-69 years	Prostate cancer	Smoking	Number	2009	36309.37482	56219.27255	17032.108 76

YLLs (Years of Life Lost)	Global	Both	65-69 years	Prostate cancer	Smoking	Rate	2009	20.624601 24	31.9339037	9.6746488 58
YLLs (Years of Life Lost)	Global	Both	65-69 years	Prostate cancer	Smoking	Number	2010	35693.38191	55364.47688	16614.52996
YLLs (Years of Life Lost)	Global	Both	65-69 years	Prostate cancer	Smoking	Rate	2010	20.047941 99	31.0966280 4	9.3319017 41
YLLs (Years of Life Lost)	Global	Both	65-69 years	Prostate cancer	Smoking	Number	2011	35426.342 34	55251.8782 3	16629.90916
YLLs (Years of Life Lost)	Global	Both	65-69 years	Prostate cancer	Smoking	Rate	2011	19.480584 79	30.3824450 4	9.1446176 55
YLLs (Years of Life Lost)	Global	Both	65-69 years	Prostate cancer	Smoking	Number	2012	36070.324 23	55756.0749 9	16831.95085
YLLs (Years of Life Lost)	Global	Both	65-69 years	Prostate cancer	Smoking	Rate	2012	18.959968 93	29.3075671 4	8.8475297 06
YLLs (Years of Life Lost)	Global	Both	65-69 years	Prostate cancer	Smoking	Number	2013	36744.674 45	57790.5605 6	17209.33472
YLLs (Years of Life Lost)	Global	Both	65-69 years	Prostate cancer	Smoking	Rate	2013	18.454314 41	29.0242107 3	8.6430612 97
YLLs (Years of Life Lost)	Global	Both	65-69 years	Prostate cancer	Smoking	Number	2014	38375.044 4	60164.5023 7	17967.66457
YLLs (Years of Life Lost)	Global	Both	65-69 years	Prostate cancer	Smoking	Rate	2014	18.175936 71	28.4962846	8.5101955 98

YLLs (Years of Life Lost)	Global	Both	65-69 years	Prostate cancer	Smoking	Number	2015	39917.08313	62228.1195 2	18793.00156
YLLs (Years of Life Lost)	Global	Both	65-69 years	Prostate cancer	Smoking	Rate	2015	18.06431346	28.1610821 4	8.5046963 41
YLLs (Years of Life Lost)	Global	Both	65-69 years	Prostate cancer	Smoking	Number	2016	41882.65443	65442.0001 3	19668.21022
YLLs (Years of Life Lost)	Global	Both	65-69 years	Prostate cancer	Smoking	Rate	2016	17.97408499	28.0846591 1	8.4406799 64
YLLs (Years of Life Lost)	Global	Both	65-69 years	Prostate cancer	Smoking	Number	2017	43129.86928	67514.1689 5	19849.62522
YLLs (Years of Life Lost)	Global	Both	65-69 years	Prostate cancer	Smoking	Rate	2017	17.84236772	27.9298928 8	8.2115786 16
YLLs (Years of Life Lost)	Global	Both	65-69 years	Prostate cancer	Smoking	Number	2018	44137.36913	69483.0344 3	20345.63697
YLLs (Years of Life Lost)	Global	Both	65-69 years	Prostate cancer	Smoking	Rate	2018	17.56760538	27.6557156 3	8.0979933 46
YLLs (Years of Life Lost)	Global	Both	65-69 years	Prostate cancer	Smoking	Number	2019	44921.70413	70426.9929 4	20917.86155
YLLs (Years of Life Lost)	Global	Both	65-69 years	Prostate cancer	Smoking	Rate	2019	17.34169851	27.1878305 1	8.0751889 42
YLLs (Years of Life Lost)	Global	Both	65-69 years	Prostate cancer	Smoking	Number	2020	45768.97083	71618.7611 9	21024.37777

YLLs (Years of Life Lost)	Global	Both	65-69 years	Prostate cancer	Smoking	Rate	2020	16.979307 17	26.569025 33	7.7995935 17
YLLs (Years of Life Lost)	Global	Both	65-69 years	Prostate cancer	Smoking	Number	2021	46239.376 35	71886.7138 2	21348.34884
YLLs (Years of Life Lost)	Global	Both	65-69 years	Prostate cancer	Smoking	Rate	2021	16.762983 8	26.060814 71	7.7393350 45
YLLs (Years of Life Lost)	Global	Both	70-74 years	Prostate cancer	Smoking	Number	1990	34926.274 73	55495.28 445	16443.0639 6
YLLs (Years of Life Lost)	Global	Both	70-74 years	Prostate cancer	Smoking	Rate	1990	41.254191 4	65.549879 11	19.422206 15
YLLs (Years of Life Lost)	Global	Both	70-74 years	Prostate cancer	Smoking	Number	1991	36250.303 7	57548.68 446	17103.4286 6
YLLs (Years of Life Lost)	Global	Both	70-74 years	Prostate cancer	Smoking	Rate	1991	41.320629 24	65.598011 9	19.495683 13
YLLs (Years of Life Lost)	Global	Both	70-74 years	Prostate cancer	Smoking	Number	1992	37867.667 15	60010.39 341	17872.0294 5
YLLs (Years of Life Lost)	Global	Both	70-74 years	Prostate cancer	Smoking	Rate	1992	41.428504 06	65.653392 83	19.552602 53
YLLs (Years of Life Lost)	Global	Both	70-74 years	Prostate cancer	Smoking	Number	1993	39486.999 05	62464.60 735	18785.3642 7
YLLs (Years of Life Lost)	Global	Both	70-74 years	Prostate cancer	Smoking	Rate	1993	41.395317 33	65.483382 01	19.693218 88

YLLs (Years of Life Lost)	Global	Both	70-74 years	Prostate cancer	Smoking	Number	1994	40877.98604	64680.37387	19350.95824
YLLs (Years of Life Lost)	Global	Both	70-74 years	Prostate cancer	Smoking	Rate	1994	41.20448309	65.19698325	19.505551651
YLLs (Years of Life Lost)	Global	Both	70-74 years	Prostate cancer	Smoking	Number	1995	41292.43835	65620.62322	19479.0661
YLLs (Years of Life Lost)	Global	Both	70-74 years	Prostate cancer	Smoking	Rate	1995	40.20938784	63.89947397	18.968153586
YLLs (Years of Life Lost)	Global	Both	70-74 years	Prostate cancer	Smoking	Number	1996	41374.06278	65835.75568	19639.20175
YLLs (Years of Life Lost)	Global	Both	70-74 years	Prostate cancer	Smoking	Rate	1996	39.04308852	62.12663354	18.532748232
YLLs (Years of Life Lost)	Global	Both	70-74 years	Prostate cancer	Smoking	Number	1997	41265.00005	65415.04093	19606.81572
YLLs (Years of Life Lost)	Global	Both	70-74 years	Prostate cancer	Smoking	Rate	1997	37.73870356	59.82500509	17.931317123
YLLs (Years of Life Lost)	Global	Both	70-74 years	Prostate cancer	Smoking	Number	1998	41584.22722	66274.51552	19801.43264
YLLs (Years of Life Lost)	Global	Both	70-74 years	Prostate cancer	Smoking	Rate	1998	36.87530558	58.76971091	17.559154771
YLLs (Years of Life Lost)	Global	Both	70-74 years	Prostate cancer	Smoking	Number	1999	41823.34346	66218.94036	19837.93503

YLLs (Years of Life Lost)	Global	Both	70-74 years	Prostate cancer	Smoking	Rate	1999	36.013108 19	57.0195892	17.081984 4
YLLs (Years of Life Lost)	Global	Both	70-74 years	Prostate cancer	Smoking	Number	2000	41871.90352	66647.27014	1988 8.87704
YLLs (Years of Life Lost)	Global	Both	70-74 years	Prostate cancer	Smoking	Rate	2000	35.151629 63	55.9506484 9	16.69 6791 42
YLLs (Years of Life Lost)	Global	Both	70-74 years	Prostate cancer	Smoking	Number	2001	42000.578 61	66593.4192 5	1982 9.450 08
YLLs (Years of Life Lost)	Global	Both	70-74 years	Prostate cancer	Smoking	Rate	2001	34.461935 38	54.6406308 3	16.27 0281 26
YLLs (Years of Life Lost)	Global	Both	70-74 years	Prostate cancer	Smoking	Number	2002	41705.381 6	66266.4021 5	1978 2.809 4
YLLs (Years of Life Lost)	Global	Both	70-74 years	Prostate cancer	Smoking	Rate	2002	33.632523 92	53.4392989 7	15.95 3476 15
YLLs (Years of Life Lost)	Global	Both	70-74 years	Prostate cancer	Smoking	Number	2003	41013.123 61	64815.2579 7	1943 6.854 37
YLLs (Years of Life Lost)	Global	Both	70-74 years	Prostate cancer	Smoking	Rate	2003	32.573439 63	51.4775688 1	15.43 7136 86
YLLs (Years of Life Lost)	Global	Both	70-74 years	Prostate cancer	Smoking	Number	2004	40015.215 97	63139.9661 6	1885 2.108 28
YLLs (Years of Life Lost)	Global	Both	70-74 years	Prostate cancer	Smoking	Rate	2004	31.313687 53	49.4098338	14.75 2613 81

YLLs (Years of Life Lost)	Global	Both	70-74 years	Prostate cancer	Smoking	Number	2005	39079.13028	61916.1972	18356.89891
YLLs (Years of Life Lost)	Global	Both	70-74 years	Prostate cancer	Smoking	Rate	2005	30.05691442	47.62157773	14.118833 65
YLLs (Years of Life Lost)	Global	Both	70-74 years	Prostate cancer	Smoking	Number	2006	38199.89754	60357.64867	17944.023 47
YLLs (Years of Life Lost)	Global	Both	70-74 years	Prostate cancer	Smoking	Rate	2006	28.75290373	45.43095068	13.506391 71
YLLs (Years of Life Lost)	Global	Both	70-74 years	Prostate cancer	Smoking	Number	2007	38002.65642	59920.12104	17738.430 65
YLLs (Years of Life Lost)	Global	Both	70-74 years	Prostate cancer	Smoking	Rate	2007	27.88846727	43.97272432	13.017 44902
YLLs (Years of Life Lost)	Global	Both	70-74 years	Prostate cancer	Smoking	Number	2008	38192.56896	60177.65565	17946.408 91
YLLs (Years of Life Lost)	Global	Both	70-74 years	Prostate cancer	Smoking	Rate	2008	27.35380173	43.09968421	12.853351 44
YLLs (Years of Life Lost)	Global	Both	70-74 years	Prostate cancer	Smoking	Number	2009	38334.8061	60513.8003 9	18008.938 84
YLLs (Years of Life Lost)	Global	Both	70-74 years	Prostate cancer	Smoking	Rate	2009	26.85852323	42.39779664	12.617 60659
YLLs (Years of Life Lost)	Global	Both	70-74 years	Prostate cancer	Smoking	Number	2010	38520.63391	60940.78295	17933.915 04

YLLs (Years of Life Lost)	Global	Both	70-74 years	Prostate cancer	Smoking	Rate	2010	26.433440 5	41.8184852 1	12.306523 23
YLLs (Years of Life Lost)	Global	Both	70-74 years	Prostate cancer	Smoking	Number	2011	38371.0035	61230.2100 3	17824.734 47
YLLs (Years of Life Lost)	Global	Both	70-74 years	Prostate cancer	Smoking	Rate	2011	25.873801 25	41.2879033 7	12.019326 96
YLLs (Years of Life Lost)	Global	Both	70-74 years	Prostate cancer	Smoking	Number	2012	37769.167 61	60019.5395 9	17592.531 59
YLLs (Years of Life Lost)	Global	Both	70-74 years	Prostate cancer	Smoking	Rate	2012	25.121873 74	39.9215389 4	11.701538 2
YLLs (Years of Life Lost)	Global	Both	70-74 years	Prostate cancer	Smoking	Number	2013	36930.113 69	58321.5703 6	17175.392 13
YLLs (Years of Life Lost)	Global	Both	70-74 years	Prostate cancer	Smoking	Rate	2013	24.237350 36	38.2766 31	11.272264 15
YLLs (Years of Life Lost)	Global	Both	70-74 years	Prostate cancer	Smoking	Number	2014	36818.355 86	58951.1745 1	16889.685 47
YLLs (Years of Life Lost)	Global	Both	70-74 years	Prostate cancer	Smoking	Rate	2014	23.804993 72	38.1150191 7	10.920065 47
YLLs (Years of Life Lost)	Global	Both	70-74 years	Prostate cancer	Smoking	Number	2015	36636.992 48	58306.6414 9	16858.380 67
YLLs (Years of Life Lost)	Global	Both	70-74 years	Prostate cancer	Smoking	Rate	2015	23.356234 63	37.1707257 4	10.747287 59

YLLs (Years of Life Lost)	Global	Both	70-74 years	Prostate cancer	Smoking	Number	2016	37127.9996	59658.76033	16969.50211
YLLs (Years of Life Lost)	Global	Both	70-74 years	Prostate cancer	Smoking	Rate	2016	23.11411666	37.14069061	10.5644003
YLLs (Years of Life Lost)	Global	Both	70-74 years	Prostate cancer	Smoking	Number	2017	38717.2072	61750.93458	17705.75512
YLLs (Years of Life Lost)	Global	Both	70-74 years	Prostate cancer	Smoking	Rate	2017	22.97677514	36.64616953	10.5075057
YLLs (Years of Life Lost)	Global	Both	70-74 years	Prostate cancer	Smoking	Number	2018	40476.66103	65598.64493	18709.4116
YLLs (Years of Life Lost)	Global	Both	70-74 years	Prostate cancer	Smoking	Rate	2018	22.91270531	37.13355575	10.5908743
YLLs (Years of Life Lost)	Global	Both	70-74 years	Prostate cancer	Smoking	Number	2019	42657.86353	69144.52741	19687.9558
YLLs (Years of Life Lost)	Global	Both	70-74 years	Prostate cancer	Smoking	Rate	2019	22.74242828	36.86341335	10.4963513
YLLs (Years of Life Lost)	Global	Both	70-74 years	Prostate cancer	Smoking	Number	2020	44461.2134	71717.75326	20527.55836
YLLs (Years of Life Lost)	Global	Both	70-74 years	Prostate cancer	Smoking	Rate	2020	22.678944 1	36.58206317	10.4707747
YLLs (Years of Life Lost)	Global	Both	70-74 years	Prostate cancer	Smoking	Number	2021	46261.26037	75289.85461	21538.0475

YLLs (Years of Life Lost)	Global	Both	70-74 years	Prostate cancer	Smoking	Rate	2021	22.474463 46	36.5770208 7	10.463529 48
YLLs (Years of Life Lost)	Global	Both	75-79 years	Prostate cancer	Smoking	Number	1990	33743.237 97	55018.4947 4	15906.989 84
YLLs (Years of Life Lost)	Global	Both	75-79 years	Prostate cancer	Smoking	Rate	1990	54.817571 31	89.3802859 4	25.841697 55
YLLs (Years of Life Lost)	Global	Both	75-79 years	Prostate cancer	Smoking	Number	1991	33481.493 59	54759.1800 1	15836.655 08
YLLs (Years of Life Lost)	Global	Both	75-79 years	Prostate cancer	Smoking	Rate	1991	54.202263 79	88.6481217 2	25.637522 82
YLLs (Years of Life Lost)	Global	Both	75-79 years	Prostate cancer	Smoking	Number	1992	32879.205 39	54030.8442 6	15555.355 66
YLLs (Years of Life Lost)	Global	Both	75-79 years	Prostate cancer	Smoking	Rate	1992	53.244090 6	87.4967364 1	25.190108 95
YLLs (Years of Life Lost)	Global	Both	75-79 years	Prostate cancer	Smoking	Number	1993	31996.243 23	52531.0246 2	15140.565 94
YLLs (Years of Life Lost)	Global	Both	75-79 years	Prostate cancer	Smoking	Rate	1993	51.889646 48	85.1917607 3	24.554089 32
YLLs (Years of Life Lost)	Global	Both	75-79 years	Prostate cancer	Smoking	Number	1994	31475.167 28	51632.5969 4	14841.249 6
YLLs (Years of Life Lost)	Global	Both	75-79 years	Prostate cancer	Smoking	Rate	1994	50.598413 33	83.0028148 3	23.858290 41

YLLs (Years of Life Lost)	Global	Both	75-79 years	Prostate cancer	Smoking	Number	1995	31612.21551	51650.6212	14885.93883
YLLs (Years of Life Lost)	Global	Both	75-79 years	Prostate cancer	Smoking	Rate	1995	49.54410472	80.9492073	23.329992169
YLLs (Years of Life Lost)	Global	Both	75-79 years	Prostate cancer	Smoking	Number	1996	32302.17101	52990.5915	15162.65268
YLLs (Years of Life Lost)	Global	Both	75-79 years	Prostate cancer	Smoking	Rate	1996	48.70031409	79.8911766 4	22.859994795
YLLs (Years of Life Lost)	Global	Both	75-79 years	Prostate cancer	Smoking	Number	1997	33083.3957	54221.2825 8	15487.96868
YLLs (Years of Life Lost)	Global	Both	75-79 years	Prostate cancer	Smoking	Rate	1997	47.7033227	78.1822810 4	22.332277 33
YLLs (Years of Life Lost)	Global	Both	75-79 years	Prostate cancer	Smoking	Number	1998	34118.73446	56121.0164 6	16035.60038
YLLs (Years of Life Lost)	Global	Both	75-79 years	Prostate cancer	Smoking	Rate	1998	46.97040042	77.2603866	22.075806 23
YLLs (Years of Life Lost)	Global	Both	75-79 years	Prostate cancer	Smoking	Number	1999	34995.42664	57823.8943 6	16493.40388
YLLs (Years of Life Lost)	Global	Both	75-79 years	Prostate cancer	Smoking	Rate	1999	46.15264772	76.2592739 2	21.751821 08
YLLs (Years of Life Lost)	Global	Both	75-79 years	Prostate cancer	Smoking	Number	2000	35389.72121	58348.4186 8	16723.50968

YLLs (Years of Life Lost)	Global	Both	75-79 years	Prostate cancer	Smoking	Rate	2000	44.92192606	74.06453795	21.227979 19
YLLs (Years of Life Lost)	Global	Both	75-79 years	Prostate cancer	Smoking	Number	2001	35706.891	58741.77546	16623.31235
YLLs (Years of Life Lost)	Global	Both	75-79 years	Prostate cancer	Smoking	Rate	2001	43.77372551	72.01260833	20.37882021
YLLs (Years of Life Lost)	Global	Both	75-79 years	Prostate cancer	Smoking	Number	2002	35944.31639	59162.40399	16764.39232
YLLs (Years of Life Lost)	Global	Both	75-79 years	Prostate cancer	Smoking	Rate	2002	42.57095599	70.06949497	19.85505024
YLLs (Years of Life Lost)	Global	Both	75-79 years	Prostate cancer	Smoking	Number	2003	36298.22368	59911.59739	16956.7818
YLLs (Years of Life Lost)	Global	Both	75-79 years	Prostate cancer	Smoking	Rate	2003	41.55533263	68.58865547	19.41264989
YLLs (Years of Life Lost)	Global	Both	75-79 years	Prostate cancer	Smoking	Number	2004	36380.3177	60262.57288	16855.57421
YLLs (Years of Life Lost)	Global	Both	75-79 years	Prostate cancer	Smoking	Rate	2004	40.31757226	66.78448102	18.67976626
YLLs (Years of Life Lost)	Global	Both	75-79 years	Prostate cancer	Smoking	Number	2005	36181.90789	59440.00212	16817.4191
YLLs (Years of Life Lost)	Global	Both	75-79 years	Prostate cancer	Smoking	Rate	2005	38.97096797	64.02189807	18.113779 5

YLLs (Years of Life Lost)	Global	Both	75-79 years	Prostate cancer	Smoking	Number	2006	35963.95922	59157.17817	16534.02428
YLLs (Years of Life Lost)	Global	Both	75-79 years	Prostate cancer	Smoking	Rate	2006	37.705094 89	62.0211752 1	17.334491 75
YLLs (Years of Life Lost)	Global	Both	75-79 years	Prostate cancer	Smoking	Number	2007	35579.06377	58376.21925	16350.38797
YLLs (Years of Life Lost)	Global	Both	75-79 years	Prostate cancer	Smoking	Rate	2007	36.473472 6	59.8437172 9	16.761414 28
YLLs (Years of Life Lost)	Global	Both	75-79 years	Prostate cancer	Smoking	Number	2008	35181.838 51	58034.6282 7	16206.177 35
YLLs (Years of Life Lost)	Global	Both	75-79 years	Prostate cancer	Smoking	Rate	2008	35.326344 86	58.2730004 9	16.272742 82
YLLs (Years of Life Lost)	Global	Both	75-79 years	Prostate cancer	Smoking	Number	2009	34719.061 61	57586.2019	15976.092 57
YLLs (Years of Life Lost)	Global	Both	75-79 years	Prostate cancer	Smoking	Rate	2009	34.151753 25	56.6452452	15.715043 72
YLLs (Years of Life Lost)	Global	Both	75-79 years	Prostate cancer	Smoking	Number	2010	34433.726 86	56985.3350 7	15773.416 52
YLLs (Years of Life Lost)	Global	Both	75-79 years	Prostate cancer	Smoking	Rate	2010	33.102463 14	54.7821896 1	15.163590 66
YLLs (Years of Life Lost)	Global	Both	75-79 years	Prostate cancer	Smoking	Number	2011	34211.761 89	56428.9829 6	15615.559 38

YLLs (Years of Life Lost)	Global	Both	75-79 years	Prostate cancer	Smoking	Rate	2011	32.038992 67	52.8452108	14.623824 24
YLLs (Years of Life Lost)	Global	Both	75-79 years	Prostate cancer	Smoking	Number	2012	34158.1954	55987.80636	15595.05972
YLLs (Years of Life Lost)	Global	Both	75-79 years	Prostate cancer	Smoking	Rate	2012	31.069206 69	50.9247256 1	14.184769 66
YLLs (Years of Life Lost)	Global	Both	75-79 years	Prostate cancer	Smoking	Number	2013	34349.602 07	56625.3635 3	15685.06064
YLLs (Years of Life Lost)	Global	Both	75-79 years	Prostate cancer	Smoking	Rate	2013	30.380422 13	50.0821652 5	13.872613 79
YLLs (Years of Life Lost)	Global	Both	75-79 years	Prostate cancer	Smoking	Number	2014	34918.433 69	56526.8884 6	15934.92565
YLLs (Years of Life Lost)	Global	Both	75-79 years	Prostate cancer	Smoking	Rate	2014	30.114134 34	48.749561	13.742497 62
YLLs (Years of Life Lost)	Global	Both	75-79 years	Prostate cancer	Smoking	Number	2015	35394.349 06	58350.7622 7	16280.59132
YLLs (Years of Life Lost)	Global	Both	75-79 years	Prostate cancer	Smoking	Rate	2015	29.798225 45	49.1250500 5	13.706502 4
YLLs (Years of Life Lost)	Global	Both	75-79 years	Prostate cancer	Smoking	Number	2016	35935.120 52	59727.4768 6	16631.54839
YLLs (Years of Life Lost)	Global	Both	75-79 years	Prostate cancer	Smoking	Rate	2016	29.619979 35	49.2311311 5	13.708764 93

YLLs (Years of Life Lost)	Global	Both	75-79 years	Prostate cancer	Smoking	Number	2017	36040.95699	60242.81898	16266.58846
YLLs (Years of Life Lost)	Global	Both	75-79 years	Prostate cancer	Smoking	Rate	2017	29.20273673	48.81265654	13.180025213
YLLs (Years of Life Lost)	Global	Both	75-79 years	Prostate cancer	Smoking	Number	2018	36133.94988	60679.16078	16583.40199
YLLs (Years of Life Lost)	Global	Both	75-79 years	Prostate cancer	Smoking	Rate	2018	28.79820854	48.36036835	13.216719
YLLs (Years of Life Lost)	Global	Both	75-79 years	Prostate cancer	Smoking	Number	2019	36238.97783	59596.16719	16463.63218
YLLs (Years of Life Lost)	Global	Both	75-79 years	Prostate cancer	Smoking	Rate	2019	28.38493143	46.67993411	12.895481 4
YLLs (Years of Life Lost)	Global	Both	75-79 years	Prostate cancer	Smoking	Number	2020	36150.44801	59370.39151	16720.50187
YLLs (Years of Life Lost)	Global	Both	75-79 years	Prostate cancer	Smoking	Rate	2020	27.94552868	45.89533657	12.925517 95
YLLs (Years of Life Lost)	Global	Both	75-79 years	Prostate cancer	Smoking	Number	2021	36383.80317	60582.9324	16593.70122
YLLs (Years of Life Lost)	Global	Both	75-79 years	Prostate cancer	Smoking	Rate	2021	27.58764638	45.93638845	12.582004 12

7

EAPC: estimated annual percentage change, ASR: age-standardized rate, YLDs: Years Lived with Disability, YLLs: Years of Life Lost, DALYs: disability-adjusted-life-years.

Table S3. The EAPC of smoking-related prostate cancer-related ASRs of deaths, YLDs, YLLs and DALYs for different SDI regions between 1990 and 2021.

	location	measure	sex	cause	age	EAPC	LCI	UCI	EAPC_95CI
1	High-middle SDI	Deaths	Both	Prostate cancer	All ages	0.403135778	0.280854676	0.525565989	0.4 (0.28,0.53)
2	High-middle SDI	Deaths	Both	Prostate cancer	Age-standardized	-1.4270510399	-1.5851366672	-1.2687114711	-1.43 (-1.59,-1.27)
3	High-middle SDI	DALYs (Disability-Adjusted Life Years)	Both	Prostate cancer	All ages	0.344373261	0.222194958	0.466700508	0.34 (0.22,0.47)
4	High-middle SDI	DALYs (Disability-Adjusted Life Years)	Both	Prostate cancer	Age-standardized	-1.2830341288	-1.4414202977	-1.1243934288	-1.28 (-1.44,-1.12)
5	High-middle SDI	YLDs (Years Lived with Disability)	Both	Prostate cancer	All ages	2.1504994	1.993799955	2.307439593	2.15 (1.99,2.31)
6	High-middle SDI	YLDs (Years Lived with Disability)	Both	Prostate cancer	Age-standardized	0.570487012	0.362777591	0.778626305	0.57 (0.36,0.78)
7	High-middle SDI	YLLs (Years of Life Lost)	Both	Prostate cancer	All ages	0.169610009	0.044904243	0.294471221	0.17 (0.04,0.29)
8	High-middle SDI	YLLs (Years of Life Lost)	Both	Prostate cancer	Age-standardized	-1.4590659977	-1.6190232288	-1.2988486532	-1.46 (-1.62,-1.3)
9	High SDI	Deaths	Both	Prostate cancer	All ages	-1.65495452	-1.828030148	-1.4813014722	-1.65 (-1.83,-1.48)
10	High SDI	Deaths	Both	Prostate cancer	Age-standardized	-3.1656734499	-3.3085411088	-3.0225946944	-3.17 (-3.31,-3.02)
11	High SDI	DALYs (Disability-Adjusted Life Years)	Both	Prostate cancer	All ages	-1.6136946566	-1.7500713533	-1.47712866	-1.61 (-1.75,-1.48)
12	High	DALYs	Both	Prostate	Age-	-2.908	-3.020	-2.796	-2.91

2	SDI	(Disability-Adjusted Life Years)		cancer	standardized	810077	549015	942395	(-3.02,-2.8)
13	High SDI	YLDs (Years Lived with Disability)	Both	Prostate cancer	All ages	-0.15506741	-0.27025216	-0.03974962	-0.16 (-0.27,-0.04)
14	High SDI	YLDs (Years Lived with Disability)	Both	Prostate cancer	Age-standardized	-1.3317335	-1.48582608	-1.17739988	-1.33 (-1.49,-1.18)
15	High SDI	YLLs (Years of Life Lost)	Both	Prostate cancer	All ages	-1.89283135	-2.04980940	-1.73560173	-1.89 (-2.05,-1.74)
16	High SDI	YLLs (Years of Life Lost)	Both	Prostate cancer	Age-standardized	-3.22063137	-3.34763401	-3.09346184	-3.22 (-3.35,-3.09)
17	Low-middle SDI	Deaths	Both	Prostate cancer	All ages	1.076311916	1.010870941	1.141795287	1.08 (1.01,1.14)
18	Low-middle SDI	Deaths	Both	Prostate cancer	Age-standardized	-0.31442662	-0.39485182	-0.23393648	-0.31 (-0.39,-0.23)
19	Low-middle SDI	DALYs (Disability-Adjusted Life Years)	Both	Prostate cancer	All ages	0.966916099	0.888971682	1.044920734	0.97 (0.89,1.04)
20	Low-middle SDI	DALYs (Disability-Adjusted Life Years)	Both	Prostate cancer	Age-standardized	-0.31967498 6	-0.38459312 4	-0.25471454 2	-0.32 (-0.38,-0.25)
21	Low-middle SDI	YLDs (Years Lived with Disability)	Both	Prostate cancer	All ages	2.612167606	2.537997867	2.686390996	2.61 (2.54,2.69)
22	Low-middle SDI	YLDs (Years Lived with Disability)	Both	Prostate cancer	Age-standardized	1.259619325	1.186415934	1.332875675	1.26 (1.19,1.33)
23	Low-middle SDI	YLLs (Years of Life Lost)	Both	Prostate cancer	All ages	0.903138292	0.825855288	0.980480534	0.9 (0.83,0.98)
24	Low-middle SDI	YLLs (Years of Life Lost)	Both	Prostate cancer	Age-standardiz	-0.37893796 4	-0.44421385	-0.31361927 9	-0.38 (-0.44,-0.31)

					ed				
25	Low SDI	Deaths	Both	Prostate cancer	All ages	-0.62066503 4	-0.77965529 5	-0.46142000 7	-0.62 (-0.78,-0.46)
26	Low SDI	Deaths	Both	Prostate cancer	Age-standardized	-0.66119561 1	-0.77725031 3	-0.54500516 8	-0.66 (-0.78,-0.55)
27	Low SDI	DALYs (Disability-Adjusted Life Years)	Both	Prostate cancer	All ages	-0.67208469 9	-0.84920416 1	-0.49464883 7	-0.67 (-0.85,-0.49)
28	Low SDI	DALYs (Disability-Adjusted Life Years)	Both	Prostate cancer	Age-standardized	-0.66734883 2	-0.78142474 9	-0.55314175 7	-0.67 (-0.78,-0.55)
29	Low SDI	YLDs (Years Lived with Disability)	Both	Prostate cancer	All ages	0.35300135	0.15426645	0.55215048 1	0.35 (0.15,0.55)
30	Low SDI	YLDs (Years Lived with Disability)	Both	Prostate cancer	Age-standardized	0.29475 7854	0.17292412	0.41673 9767	0.29 (0.17,0.42)
31	Low SDI	YLLs (Years of Life Lost)	Both	Prostate cancer	All ages	-0.69923877 1	-0.87550318 3	-0.52266092 4	-0.7 (-0.88,-0.52)
32	Low SDI	YLLs (Years of Life Lost)	Both	Prostate cancer	Age-standardized	-0.69229211 6	-0.80610530 6	-0.57834833 9	-0.69 (-0.81,-0.58)
33	Middle SDI	Deaths	Both	Prostate cancer	All ages	1.344144276	1.264309243	1.42404225	1.34 (1.26,1.42)
34	Middle SDI	Deaths	Both	Prostate cancer	Age-standardized	-1.05602312 7	-1.17090142 5	-0.94101129 4	-1.06 (-1.17,-0.94)
35	Middle SDI	DALYs (Disability-Adjusted Life Years)	Both	Prostate cancer	All ages	1.142206777	1.052147481	1.23234 6336	1.14 (1.05,1.23)
36	Middle SDI	DALYs (Disability-Adjusted Life Years)	Both	Prostate cancer	Age-standardized	-1.02748683 9	-1.12815387 3	-0.92671731 1	-1.03 (-1.13,-0.93)
37	Middle	YLDs (Years Lived	Both	Prostate	All	3.1375	3.0303	3.2448	3.14

7	SDI	with Disability)		cancer	ages	3957	17048	73678	(3.03,3.24)
38	Middle SDI	YLDs (Years Lived with Disability)	Both	Prostate cancer	Age-standardized	0.924220003	0.804243576	1.044339225	0.92 (0.8,1.04)
39	Middle SDI	YLLs (Years of Life Lost)	Both	Prostate cancer	All ages	1.027996649	0.939986466	1.116083569	1.03 (0.94,1.12)
40	Middle SDI	YLLs (Years of Life Lost)	Both	Prostate cancer	Age-standardized	-1.13506642	-1.2365538 09	-1.03347475	-1.14 (-1.24,-1.03)

8

EAPC: estimated annual percentage change, ASR: age-standardized rate, YLDs: Years Lived with Disability, YLLs: Years of Life Lost, DALYs: disability-adjusted-life-years.

Table S4. The EAPC of smoking-related prostate cancer-related ASRs of deaths, YLDs, YLLs and DALYs for different GBD regions between 1990 and 2021.

	location	measure	sex	cause	age	EAPC	LCI	UCI	EAPC_95 CI
1	East Asia	Deaths	Both	Prostate cancer	All ages	2.672 847562	2.54 0636 704	2.80 522 888 6	2.67 (2.54,2.81)
2	East Asia	Deaths	Both	Prostate cancer	Age-stand ardiz ed	-0.22 28541 42	-0.34 5724 006	-0.0 998 327 84	-0.22 (-0.35,-0.1)
3	East Asia	DALYs (Disability-Adj usted Life Years)	Both	Prostate cancer	All ages	2.228 90882 4	2.07 1242 489	2.38 681 870 2	2.23 (2.07,2.39)
4	East Asia	DALYs (Disability-Adj usted Life Years)	Both	Prostate cancer	Age-stand ardiz ed	-0.34 27010 53	-0.44 7772 361	-0.2 375 188 49	-0.34 (-0.45,-0.2 4)
5	East Asia	YLDs (Years Lived with Disability)	Both	Prostate cancer	All ages	5.630 54980 9	5.46 1314 3	5.80 005 689 4	5.63 (5.46,5.8)
6	East Asia	YLDs (Years Lived with Disability)	Both	Prostate cancer	Age-stand ardiz ed	2.951 27490 3	2.83 2597 92	3.07 008 884 9	2.95 (2.83,3.07)
7	East Asia	YLLs (Years of Life Lost)	Both	Prostate cancer	All ages	2.027 23991 1	1.87 3954 168	2.18 075 629 6	2.03 (1.87,2.18)
8	East Asia	YLLs (Years of Life Lost)	Both	Prostate cancer	Age-stand ardiz ed	-0.52 92529 22	-0.63 6134 011	-0.4 222 568 67	-0.53 (-0.64,-0.4 2)
9	Southeast Asia	Deaths	Both	Prostate cancer	All ages	1.804 80962 9	1.76 5272 446	1.84 436 217 4	1.8 (1.77,1.84)
10	Southeast Asia	Deaths	Both	Prostate cancer	Age-stand ardiz	-0.12 60271 18	-0.20 2111 216	-0.0 498 850	-0.13 (-0.2,-0.05)

					ed			15	
11	Southeast Asia	DALYs (Disability-Adjusted Life Years)	Both	Prostate cancer	All ages	1.84334504 5	1.794324905	1.89238879 1	1.84 (1.79,1.89)
12	Southeast Asia	DALYs (Disability-Adjusted Life Years)	Both	Prostate cancer	Age-standardized	-0.03 00552 22	-0.08 5892 826	0.02 581 358 8	-0.03 (-0.09,0.03)
13	Southeast Asia	YLDs (Years Lived with Disability)	Both	Prostate cancer	All ages	3.464 96013 2	3.38 7331 818	3.54 264 673 3	3.46 (3.39,3.54)
14	Southeast Asia	YLDs (Years Lived with Disability)	Both	Prostate cancer	Age-standardized	1.550 79240 6	1.51 1185 128	1.59 041 513 7	1.55 (1.51,1.59)
15	Southeast Asia	YLLs (Years of Life Lost)	Both	Prostate cancer	All ages	1.777 01667 3	1.73 0319 611	1.82 373 517	1.78 (1.73,1.82)
16	Southeast Asia	YLLs (Years of Life Lost)	Both	Prostate cancer	Age-standardized	-0.09 31176 54	-0.15 1214 74	-0.0 349 867 63	-0.09 (-0.15,-0.03)
17	Oceania	Deaths	Both	Prostate cancer	All ages	0.695 97973 5	0.56 4382 876	0.82 774 879 9	0.7 (0.56,0.83)
18	Oceania	Deaths	Both	Prostate cancer	Age-standardized	0.015 54374 2	-0.06 5123 298	0.09 627 589 6	0.02 (-0.07,0.1)
19	Oceania	DALYs (Disability-Adjusted Life Years)	Both	Prostate cancer	All ages	0.751 64116 9	0.58 8973 016	0.91 457 238 2	0.75 (0.59,0.91)
20	Oceania	DALYs (Disability-Adjusted Life Years)	Both	Prostate cancer	Age-standardized	0.113 19259 1	0.04 4020 921	0.18 241 208 8	0.11 (0.04,0.18)
21	Oceania	YLDs (Years Lived with Disability)	Both	Prostate cancer	All ages	1.201 88429 8	1.07 5548 394	1.32 837 811 1	1.2 (1.08,1.33)

22	Oceania	YLDs (Years Lived with Disability)	Both	Prostate cancer	Age-standardized	0.59755316	0.55182092	0.6433062	0.6 (0.55,0.64)
23	Oceania	YLLs (Years of Life Lost)	Both	Prostate cancer	All ages	0.73676955	0.57272656	0.9010801	0.74 (0.57,0.9)
24	Oceania	YLLs (Years of Life Lost)	Both	Prostate cancer	Age-standardized	0.09757476	0.02670680	0.1684929	0.1 (0.03,0.17)
25	Central Asia	Deaths	Both	Prostate cancer	All ages	2.10864211	1.82515702	2.3929164	2.11 (1.83,2.39)
26	Central Asia	Deaths	Both	Prostate cancer	Age-standardized	1.77670179	1.45616827	2.0982479	1.78 (1.46,2.1)
27	Central Asia	DALYs (Disability-Adjusted Life Years)	Both	Prostate cancer	All ages	1.75450271	1.52289178	1.9866420	1.75 (1.52,1.99)
28	Central Asia	DALYs (Disability-Adjusted Life Years)	Both	Prostate cancer	Age-standardized	1.32749911	1.04865894	1.6071087	1.33 (1.05,1.61)
29	Central Asia	YLDs (Years Lived with Disability)	Both	Prostate cancer	All ages	3.06643572	2.77801443	3.3556663	3.07 (2.78,3.36)
30	Central Asia	YLDs (Years Lived with Disability)	Both	Prostate cancer	Age-standardized	2.60124237	2.27804301	2.9254630	2.6 (2.28,2.93)
31	Central Asia	YLLs (Years of Life Lost)	Both	Prostate cancer	All ages	1.69175206	1.46172256	1.9223030	1.69 (1.46,1.92)
32	Central Asia	YLLs (Years of Life Lost)	Both	Prostate cancer	Age-standardized	1.26729417	0.98942886	1.5459240	1.27 (0.99,1.55)

33	Central Europe	Deaths	Both	Prostate cancer	All ages	0.65444393	0.428956178	0.88043795 9	0.65 (0.43,0.88)
34	Central Europe	Deaths	Both	Prostate cancer	Age-standardized	-1.1681787 21	-1.40 3253 908	-0.9 325 430 65	-1.17 (-1.4,-0.93)
35	Central Europe	DALYs (Disability-Adjusted Life Years)	Both	Prostate cancer	All ages	0.495 43631 5	0.27 8185 667	0.71 315 763 2	0.5 (0.28,0.71)
36	Central Europe	DALYs (Disability-Adjusted Life Years)	Both	Prostate cancer	Age-standardized	-1.06 33660 57	-1.28 6971 876	-0.8 392 537 23	-1.06 (-1.29,-0.84)
37	Central Europe	YLDs (Years Lived with Disability)	Both	Prostate cancer	All ages	2.864 58517 8	2.57 6458 777	3.15 352 089 4	2.86 (2.58,3.15)
38	Central Europe	YLDs (Years Lived with Disability)	Both	Prostate cancer	Age-standardized	1.388 78226 3	1.08 8282 527	1.69 017 527 9	1.39 (1.09,1.69)
39	Central Europe	YLLs (Years of Life Lost)	Both	Prostate cancer	All ages	0.327 45449 1	0.10 7721 205	0.54 767 008 4	0.33 (0.11,0.55)
40	Central Europe	YLLs (Years of Life Lost)	Both	Prostate cancer	Age-standardized	-1.23 67444 48	-1.46 2969 809	-1.0 099 997 1	-1.24 (-1.46,-1.01)
41	Australasia	Deaths	Both	Prostate cancer	All ages	-2.81 48443 85	-3.17 8998 01	-2.4 493 211 42	-2.81 (-3.18,-2.45)
42	Australasia	Deaths	Both	Prostate cancer	Age-standardized	-4.22 26601 91	-4.59 8048 927	-3.8 457 943 7	-4.22 (-4.6,-3.85)
43	Australasia	DALYs (Disability-Adjusted Life Years)	Both	Prostate cancer	All ages	-2.83 02350 93	-3.28 2446 318	-2.3 759 095 15	-2.83 (-3.28,-2.38)

44	Australasia	DALYs (Disability-Adjusted Life Years)	Both	Prostate cancer	Age-standardized	-4.0429854 87	-4.521482221	-3.562090735	-4.04 (-4.52,-3.56)
45	Australasia	YLDs (Years Lived with Disability)	Both	Prostate cancer	All ages	-0.6601990 53	-1.419696729	0.10515006 4	-0.66 (-1.42,0.11)
46	Australasia	YLDs (Years Lived with Disability)	Both	Prostate cancer	Age-standardized	-1.7546714 84	-2.553649 62	-0.949142398	-1.75 (-2.55,-0.95)
47	Australasia	YLLs (Years of Life Lost)	Both	Prostate cancer	All ages	-3.2878883 87	-3.689182735	-2.884921982	-3.29 (-3.69,-2.88)
48	Australasia	YLLs (Years of Life Lost)	Both	Prostate cancer	Age-standardized	-4.5413367 74	-4.966340229	-4.114432645	-4.54 (-4.97,-4.11)
49	Eastern Europe	Deaths	Both	Prostate cancer	All ages	2.689607395	2.352648612	3.02767549 3	2.69 (2.35,3.03)
50	Eastern Europe	Deaths	Both	Prostate cancer	Age-standardized	1.69866754	1.365972052	2.03245497 4	1.7 (1.37,2.03)
51	Eastern Europe	DALYs (Disability-Adjusted Life Years)	Both	Prostate cancer	All ages	2.56819028 7	2.250744887	2.88662122 1	2.57 (2.25,2.89)
52	Eastern Europe	DALYs (Disability-Adjusted Life Years)	Both	Prostate cancer	Age-standardized	1.67750327 9	1.329630393	2.02657044 2	1.68 (1.33,2.03)
53	Eastern Europe	YLDs (Years Lived with Disability)	Both	Prostate cancer	All ages	4.6583156 64	4.469531054	4.84744142 2	4.66 (4.47,4.85)
54	Eastern Europe	YLDs (Years Lived with Disability)	Both	Prostate cancer	Age-standardized	3.78999942 4	3.533861344	4.04677117 8	3.79 (3.53,4.05)

55	Eastern Europe	YLLs (Years of Life Lost)	Both	Prostate cancer	All ages	2.374840705	2.036014657	2.71479187 6	2.37 (2.04,2.71)
56	Eastern Europe	YLLs (Years of Life Lost)	Both	Prostate cancer	Age-standardized	1.483230223	1.116680541	1.85110865 3	1.48 (1.12,1.85)
57	High-income Asia Pacific	Deaths	Both	Prostate cancer	All ages	1.369719152	1.063422662	1.67694394 6	1.37 (1.06,1.68)
58	High-income Asia Pacific	Deaths	Both	Prostate cancer	Age-standardized	-1.9541608 59	-2.220924679	-1.6866692 46	-1.95 (-2.22,-1.69)
59	High-income Asia Pacific	DALYs (Disability-Adjusted Life Years)	Both	Prostate cancer	All ages	0.944827199	0.601272619	1.28955502 2	0.94 (0.6,1.29)
60	High-income Asia Pacific	DALYs (Disability-Adjusted Life Years)	Both	Prostate cancer	Age-standardized	-1.7718142 8	-2.053983979	-1.4888316 88	-1.77 (-2.05,-1.49)
61	High-income Asia Pacific	YLDs (Years Lived with Disability)	Both	Prostate cancer	All ages	3.750973545	3.079601599	4.42671823 1	3.75 (3.08,4.43)
62	High-income Asia Pacific	YLDs (Years Lived with Disability)	Both	Prostate cancer	Age-standardized	1.104517701	0.544105153	1.66805387 4	1.1 (0.54,1.67)
63	High-income Asia Pacific	YLLs (Years of Life Lost)	Both	Prostate cancer	All ages	0.568915629	0.247283902	0.89157927 4	0.57 (0.25,0.89)
64	High-income Asia Pacific	YLLs (Years of Life Lost)	Both	Prostate cancer	Age-standardized	-2.1640801 89	-2.435314703	-1.8920916 29	-2.16 (-2.44,-1.89)
65	Western Europe	Deaths	Both	Prostate cancer	All ages	-1.8366839 98	-2.004996053	-1.6680828 59	-1.84 (-2,-1.67)

66	Western Europe	Deaths	Both	Prostate cancer	Age-standardized	-3.1704514 07	-3.335079219	-3.0055432 2	-3.17 (-3.34,-3.01)
67	Western Europe	DALYs (Disability-Adjusted Life Years)	Both	Prostate cancer	All ages	-1.8512132 24	-2.006509859	-1.6956704 8	-1.85 (-2.01,-1.7)
68	Western Europe	DALYs (Disability-Adjusted Life Years)	Both	Prostate cancer	Age-standardized	-2.8776174 57	-3.033939436	-2.7210434 66	-2.88 (-3.03,-2.72)
69	Western Europe	YLDs (Years Lived with Disability)	Both	Prostate cancer	All ages	0.3228642 41	-0.029826234	0.67679899 3	0.32 (-0.03,0.68)
70	Western Europe	YLDs (Years Lived with Disability)	Both	Prostate cancer	Age-standardized	-0.4681952 14	-0.849153858	-0.0857728 45	-0.47 (-0.85,-0.09)
71	Western Europe	YLLs (Years of Life Lost)	Both	Prostate cancer	All ages	-2.1785003 68	-2.339069065	-2.0176676 72	-2.18 (-2.34,-2.02)
72	Western Europe	YLLs (Years of Life Lost)	Both	Prostate cancer	Age-standardized	-3.2626953 31	-3.418317498	-3.1068224 1	-3.26 (-3.42,-3.11)
73	Southern Latin America	Deaths	Both	Prostate cancer	All ages	-0.3050849 84	-0.650991925	0.04202631 4	-0.31 (-0.65,0.04)
74	Southern Latin America	Deaths	Both	Prostate cancer	Age-standardized	-1.4334243 81	-1.798651833	-1.0668385 86	-1.43 (-1.8,-1.07)
75	Southern Latin America	DALYs (Disability-Adjusted Life Years)	Both	Prostate cancer	All ages	-0.5204911 35	-0.844404637	-0.1955194 98	-0.52 (-0.84,-0.2)
76	Southern Latin America	DALYs (Disability-Adjusted Life Years)	Both	Prostate cancer	Age-standardized	-1.5142729 37	-1.883516103	-1.1436401 93	-1.51 (-1.88,-1.14)

77	Southern Latin America	YLDs (Years Lived with Disability)	Both	Prostate cancer	All ages	1.46039689	1.02287305	1.899815625	1.46 (1.02,1.9)
78	Southern Latin America	YLDs (Years Lived with Disability)	Both	Prostate cancer	Age-standardized	0.514846301	0.02145309	1.010673358	0.51 (0.02,1.01)
79	Southern Latin America	YLLs (Years of Life Lost)	Both	Prostate cancer	All ages	-0.6435604 86	-0.964422514	-0.321658907	-0.64 (-0.96,-0.32)
80	Southern Latin America	YLLs (Years of Life Lost)	Both	Prostate cancer	Age-standardized	-1.6408293 99	-2.006571733	-1.273721999	-1.64 (-2.01,-1.27)
81	High-income North America	Deaths	Both	Prostate cancer	All ages	-2.4874827 98	-2.829075536	-2.144689232	-2.49 (-2.83,-2.14)
82	High-income North America	Deaths	Both	Prostate cancer	Age-standardized	-3.5706931 92	-3.806908167	-3.333898159	-3.57 (-3.81,-3.33)
83	High-income North America	DALYs (Disability-Adjusted Life Years)	Both	Prostate cancer	All ages	-2.2458480 91	-2.580719209	-1.909825888	-2.25 (-2.58,-1.91)
84	High-income North America	DALYs (Disability-Adjusted Life Years)	Both	Prostate cancer	Age-standardized	-3.3843756 36	-3.601384206	-3.166878545	-3.38 (-3.6,-3.17)
85	High-income North America	YLDs (Years Lived with Disability)	Both	Prostate cancer	All ages	-1.2174412 79	-1.442821299	-0.991545861	-1.22 (-1.44,-0.99)
86	High-income North America	YLDs (Years Lived with Disability)	Both	Prostate cancer	Age-standardized	-2.4138839 64	-2.570054088	-2.257463516	-2.41 (-2.57,-2.26)
87	High-income North America	YLLs (Years of Life Lost)	Both	Prostate cancer	All ages	-2.5305610 15	-2.895274187	-2.164478025	-2.53 (-2.9,-2.16)

88	High-income North America	YLLs (Years of Life Lost)	Both	Prostate cancer	Age-standardized	-3.66004004 44	-3.905820062	-3.414354036	-3.66 (-3.91,-3.41)
89	Caribbean	Deaths	Both	Prostate cancer	All ages	0.899083966	0.736489946	1.061940421	0.9 (0.74,1.06)
90	Caribbean	Deaths	Both	Prostate cancer	Age-standardized	-0.7261911 04	-0.911541599	-0.5404939	-0.73 (-0.91,-0.54)
91	Caribbean	DALYs (Disability-Adjusted Life Years)	Both	Prostate cancer	All ages	0.960828959	0.806626155	1.11526764 5	0.96 (0.81,1.12)
92	Caribbean	DALYs (Disability-Adjusted Life Years)	Both	Prostate cancer	Age-standardized	-0.5545761 4	-0.744733902	-0.364054065	-0.55 (-0.74,-0.36)
93	Caribbean	YLDs (Years Lived with Disability)	Both	Prostate cancer	All ages	2.066912818	1.881429775	2.25273354 7	2.07 (1.88,2.25)
94	Caribbean	YLDs (Years Lived with Disability)	Both	Prostate cancer	Age-standardized	0.590162197	0.360949844	0.81989804 4	0.59 (0.36,0.82)
95	Caribbean	YLLs (Years of Life Lost)	Both	Prostate cancer	All ages	0.863177922	0.709703008	1.01688672 2	0.86 (0.71,1.02)
96	Caribbean	YLLs (Years of Life Lost)	Both	Prostate cancer	Age-standardized	-0.6550902 61	-0.843954847	-0.465865939	-0.66 (-0.84,-0.47)
97	Andean Latin America	Deaths	Both	Prostate cancer	All ages	1.248659026	1.155221629	1.34218273 2	1.25 (1.16,1.34)
98	Andean Latin America	Deaths	Both	Prostate cancer	Age-standardized	-0.9430798 45	-1.054686 06	-0.831347743	-0.94 (-1.05,-0.83)

99	Andean Latin America	DALYs (Disability-Adjusted Life Years)	Both	Prostate cancer	All ages	1.095611559	0.992709934	1.19861803 1	1.1 (0.99,1.2)
100	Andean Latin America	DALYs (Disability-Adjusted Life Years)	Both	Prostate cancer	Age-standardized	-0.9233176 12	-1.041733724	-0.8047597 99	-0.92 (-1.04,-0.8)
101	Andean Latin America	YLDs (Years Lived with Disability)	Both	Prostate cancer	All ages	3.437899485	3.266638 9	3.60944409 4	3.44 (3.27,3.61)
102	Andean Latin America	YLDs (Years Lived with Disability)	Both	Prostate cancer	Age-standardized	1.42120134	1.237198188	1.60553892 6	1.42 (1.24,1.61)
103	Andean Latin America	YLLs (Years of Life Lost)	Both	Prostate cancer	All ages	0.98190065	0.879307166	1.08459847	0.98 (0.88,1.08)
104	Andean Latin America	YLLs (Years of Life Lost)	Both	Prostate cancer	Age-standardized	-1.0359774 08	-1.152814422	-0.9190022 93	-1.04 (-1.15,-0.92)
105	Central Latin America	Deaths	Both	Prostate cancer	All ages	0.10585898 5	-0.132215 25	0.34450076 4	0.11 (-0.13,0.34)
106	Central Latin America	Deaths	Both	Prostate cancer	Age-standardized	-2.4404461 41	-2.725755506	-2.1542999 51	-2.44 (-2.73,-2.15)
107	Central Latin America	DALYs (Disability-Adjusted Life Years)	Both	Prostate cancer	All ages	0.12492086 8	-0.095101397	0.34542769 1	0.12 (-0.1,0.35)
108	Central Latin America	DALYs (Disability-Adjusted Life Years)	Both	Prostate cancer	Age-standardized	-2.2670066 7	-2.538112657	-1.995146558	-2.27 (-2.54,-2)
109	Central Latin America	YLDs (Years Lived with Disability)	Both	Prostate cancer	All ages	1.983107296	1.632023 93	2.33540346 3	1.98 (1.63,2.34)
1	Central	YLDs (Years	Both	Prostate	Age-	-0.39	-0.80	0.01	-0.39

10	Latin America	Lived with Disability)		cancer	standardized	464462	0319511	2689269	(-0.8,0.01)
111	Central Latin America	YLLs (Years of Life Lost)	Both	Prostate cancer	All ages	-0.0606956 17	-0.27 3853 382	0.15 291 775 8	-0.06 (-0.27,0.15)
112	Central Latin America	YLLs (Years of Life Lost)	Both	Prostate cancer	Age-standardized	-2.44 95774 76	-2.71 3965 149	-2.1 844 712 96	-2.45 (-2.71,-2.18)
113	Tropical Latin America	Deaths	Both	Prostate cancer	All ages	0.761 63669 9	0.64 8911 382	0.87 448 826 6	0.76 (0.65,0.87)
114	Tropical Latin America	Deaths	Both	Prostate cancer	Age-standardized	-1.57 96095 1	-1.71 4111 629	-1.4 449 233 28	-1.58 (-1.71,-1.44)
115	Tropical Latin America	DALYs (Disability-Adjusted Life Years)	Both	Prostate cancer	All ages	0.399 58371 7	0.26 6272 821	0.53 307 186	0.4 (0.27,0.53)
116	Tropical Latin America	DALYs (Disability-Adjusted Life Years)	Both	Prostate cancer	Age-standardized	-1.76 83687 15	-1.92 3763 671	-1.6 127 275 47	-1.77 (-1.92,-1.61)
117	Tropical Latin America	YLDs (Years Lived with Disability)	Both	Prostate cancer	All ages	1.745 57221 8	1.51 8210 406	1.97 344 323 3	1.75 (1.52,1.97)
118	Tropical Latin America	YLDs (Years Lived with Disability)	Both	Prostate cancer	Age-standardized	-0.42 12835 69	-0.66 9359 526	-0.1 725 880 49	-0.42 (-0.67,-0.17)
119	Tropical Latin America	YLLs (Years of Life Lost)	Both	Prostate cancer	All ages	0.324 68802 2	0.19 5761 58	0.45 378 035 9	0.32 (0.2,0.45)
120	Tropical Latin America	YLLs (Years of Life Lost)	Both	Prostate cancer	Age-standardized	-1.84 19265 13	-1.99 3815 488	-1.6 898 021 43	-1.84 (-1.99,-1.69)
1	North	Deaths	Both	Prostate	All	0.460	0.37	0.54	0.46

21	Africa and Middle East			cancer	ages	02909	0349547	978876	(0.37,0.55)
122	North Africa and Middle East	Deaths	Both	Prostate cancer	Age-standardized	-0.8885242 81	-0.983841604	-0.793115201	-0.89 (-0.98,-0.79)
123	North Africa and Middle East	DALYs (Disability-Adjusted Life Years)	Both	Prostate cancer	All ages	0.48365906 3	0.379320721	0.58810585 8	0.48 (0.38,0.59)
124	North Africa and Middle East	DALYs (Disability-Adjusted Life Years)	Both	Prostate cancer	Age-standardized	-0.7570377 53	-0.837404224	-0.676606149	-0.76 (-0.84,-0.68)
125	North Africa and Middle East	YLDs (Years Lived with Disability)	Both	Prostate cancer	All ages	3.332178751	3.264780475	3.39962101 7	3.33 (3.26,3.4)
126	North Africa and Middle East	YLDs (Years Lived with Disability)	Both	Prostate cancer	Age-standardized	2.094577741	2.013435271	2.17578475 2	2.09 (2.01,2.18)
127	North Africa and Middle East	YLLs (Years of Life Lost)	Both	Prostate cancer	All ages	0.2390764 12	0.135605722	0.34265401 9	0.24 (0.14,0.34)
128	North Africa and Middle East	YLLs (Years of Life Lost)	Both	Prostate cancer	Age-standardized	-0.9843462 32	-1.069213552	-0.899406109	-0.98 (-1.07,-0.9)
129	South Asia	Deaths	Both	Prostate cancer	All ages	0.563186085	0.367388155	0.75936598	0.56 (0.37,0.76)
130	South Asia	Deaths	Both	Prostate cancer	Age-standardized	-1.1640056 92	-1.345021927	-0.98265732	-1.16 (-1.35,-0.98)
131	South Asia	DALYs (Disability-Adjusted Life Years)	Both	Prostate cancer	All ages	0.3244983 28	0.121702672	0.52770474 5	0.32 (0.12,0.53)
13	South Asia	DALYs (Disability-Adj	Both	Prostate cancer	Age-stand	-1.2355553	-1.407547	-1.0632	-1.24 (-1.41,-1.0

2		usted Life Years)			ardized	98	396	63365	6)
133	South Asia	YLDs (Years Lived with Disability)	Both	Prostate cancer	All ages	1.9439732	1.691779402	2.196792434	1.94 (1.69,2.2)
134	South Asia	YLDs (Years Lived with Disability)	Both	Prostate cancer	Age-standardized	0.27741552 6	0.07839311	0.47683373 1	0.28 (0.08,0.48)
135	South Asia	YLLs (Years of Life Lost)	Both	Prostate cancer	All ages	0.27636971 7	0.07567828 2	0.47746361 8	0.28 (0.08,0.48)
136	South Asia	YLLs (Years of Life Lost)	Both	Prostate cancer	Age-standardized	-1.2791692 56	-1.450332 918	-1.1077083 12	-1.28 (-1.45,-1.11)
137	Central Sub-Saharan Africa	Deaths	Both	Prostate cancer	All ages	-0.1828148 1	-0.572730613	0.20863009 4	-0.18 (-0.57,0.21)
138	Central Sub-Saharan Africa	Deaths	Both	Prostate cancer	Age-standardized	-0.0629703 45	-0.405804656	0.28104410 9	-0.06 (-0.41,0.28)
139	Central Sub-Saharan Africa	DALYs (Disability-Adjusted Life Years)	Both	Prostate cancer	All ages	-0.0942539 56	-0.507828904	0.32104016 6	-0.09 (-0.51,0.32)
140	Central Sub-Saharan Africa	DALYs (Disability-Adjusted Life Years)	Both	Prostate cancer	Age-standardized	0.0722114 35	-0.256272708	0.40177736 8	0.07 (-0.26,0.4)
141	Central Sub-Saharan Africa	YLDs (Years Lived with Disability)	Both	Prostate cancer	All ages	0.9254035 36	0.420113384	1.43323618 8	0.93 (0.42,1.43)
142	Central Sub-Saharan Africa	YLDs (Years Lived with Disability)	Both	Prostate cancer	Age-standardized	1.0157039 47	0.607778401	1.42528347 3	1.02 (0.61,1.43)
14	Central Sub-Sahar	YLLs (Years of Life Lost)	Both	Prostate cancer	All ages	-0.1187605	-0.529813	0.29399	-0.12 (-0.53,0.2

3	an Africa					4	34	0903	9)
144	Central Sub-Saharan Africa	YLLs (Years of Life Lost)	Both	Prostate cancer	Age-standardized	0.04999386 2	-0.2763747 6	0.3774306	0.05 (-0.28,0.38)
145	Eastern Sub-Saharan Africa	Deaths	Both	Prostate cancer	All ages	-0.9881776 4	-1.2668187 49	-0.708750161	-0.99 (-1.27,-0.71)
146	Eastern Sub-Saharan Africa	Deaths	Both	Prostate cancer	Age-standardized	-1.0726398 08	-1.2360147 97	-0.908994564	-1.07 (-1.24,-0.91)
147	Eastern Sub-Saharan Africa	DALYs (Disability-Adjusted Life Years)	Both	Prostate cancer	All ages	-0.9174285 77	-1.2027463 43	-0.631286839	-0.92 (-1.2,-0.63)
148	Eastern Sub-Saharan Africa	DALYs (Disability-Adjusted Life Years)	Both	Prostate cancer	Age-standardized	-0.9543799 25	-1.1169144 44	-0.791578247	-0.95 (-1.12,-0.79)
149	Eastern Sub-Saharan Africa	YLDs (Years Lived with Disability)	Both	Prostate cancer	All ages	0.0188805 41	-0.2978447 57	0.3366119 85	0.02 (-0.3,0.34)
150	Eastern Sub-Saharan Africa	YLDs (Years Lived with Disability)	Both	Prostate cancer	Age-standardized	-0.0665145 85	-0.2586764 36	0.1260174 85	-0.07 (-0.26,0.13)
151	Eastern Sub-Saharan Africa	YLLs (Years of Life Lost)	Both	Prostate cancer	All ages	-0.9414778 98	-1.2256530 96	-0.656485124	-0.94 (-1.23,-0.66)
152	Eastern Sub-Saharan Africa	YLLs (Years of Life Lost)	Both	Prostate cancer	Age-standardized	-0.9768314 78	-1.1383677 24	-0.815031288	-0.98 (-1.14,-0.82)
153	Western Sub-Saharan Africa	Deaths	Both	Prostate cancer	All ages	0.1621260 16	0.0953130 23	0.2289836 07	0.16 (0.1,0.23)
154	Western Sub-Saharan	Deaths	Both	Prostate cancer	Age-stand	0.8506823 0	0.7487 28	0.95273	0.85 (0.75,0.95

4	an Africa				ardized	1	138	9639	)
155	Western Sub-Saharan Africa	DALYs (Disability-Adjusted Life Years)	Both	Prostate cancer	All ages	0.12942053	0.056497036	0.20239717	0.13 (0.06,0.2)
156	Western Sub-Saharan Africa	DALYs (Disability-Adjusted Life Years)	Both	Prostate cancer	Age-standardized	0.763998503	0.633830899	0.89433447	0.76 (0.63,0.89)
157	Western Sub-Saharan Africa	YLDs (Years Lived with Disability)	Both	Prostate cancer	All ages	1.250696822	1.200190034	1.30122881	1.25 (1.2,1.3)
158	Western Sub-Saharan Africa	YLDs (Years Lived with Disability)	Both	Prostate cancer	Age-standardized	1.810936642	1.692259	1.92975187	1.81 (1.69,1.93)
159	Western Sub-Saharan Africa	YLLs (Years of Life Lost)	Both	Prostate cancer	All ages	0.100332797	0.026299141	0.17442124	0.1 (0.03,0.17)
160	Western Sub-Saharan Africa	YLLs (Years of Life Lost)	Both	Prostate cancer	Age-standardized	0.737341881	0.606401159	0.86845302	0.74 (0.61,0.87)
161	Southern Sub-Saharan Africa	Deaths	Both	Prostate cancer	All ages	-0.5580182 38	-0.633270896	-0.482708589	-0.56 (-0.63,-0.48)
162	Southern Sub-Saharan Africa	Deaths	Both	Prostate cancer	Age-standardized	-1.7707152 87	-1.833188898	-1.7082019 16	-1.77 (-1.83,-1.71)
163	Southern Sub-Saharan Africa	DALYs (Disability-Adjusted Life Years)	Both	Prostate cancer	All ages	-0.1451268 17	-0.219496499	-0.070701705	-0.15 (-0.22,-0.07)
164	Southern Sub-Saharan Africa	DALYs (Disability-Adjusted Life Years)	Both	Prostate cancer	Age-standardized	-1.3730557 38	-1.427861329	-1.318219675	-1.37 (-1.43,-1.32)
16	Southern Sub-Sahar	YLDs (Years Lived with	Both	Prostate cancer	All ages	0.94726818	0.804558	1.09017	0.95 (0.8,1.09)

5	an Africa	Disability)				9	893	9519	
166	Southern Sub-Saharan Africa	YLDs (Years Lived with Disability)	Both	Prostate cancer	Age-standardized	-0.3427079 1	-0.418629999	-0.266727937	-0.34 (-0.42,-0.27)
167	Southern Sub-Saharan Africa	YLLs (Years of Life Lost)	Both	Prostate cancer	All ages	-0.1811402 44	-0.253172023	-0.109056448	-0.18 (-0.25,-0.11)
168	Southern Sub-Saharan Africa	YLLs (Years of Life Lost)	Both	Prostate cancer	Age-standardized	-1.4062231 14	-1.462203612	-1.350210814	-1.41 (-1.46,-1.35)

9

[9] EAPC: estimated annual percentage change, ASR: age-standardized rate, YLDs: Years Lived with Disability, YLLs: Years of Life Lost, DALYs: disability-adjusted-life-years.

Table S5. Ten year predictions of smoking related prostate cancer burden: the ARIMA models results and confidence intervals from 2022 to 2031.

measure	year	observed	fitted	resid
Deaths	1990	0.279	0.279	0
Deaths	1991	0.279	0.279	0
Deaths	1992	0.278	0.278	0
Deaths	1993	0.276	0.277	-0.001
Deaths	1994	0.274	0.275	0
Deaths	1995	0.27	0.273	-0.003
Deaths	1996	0.265	0.266	0
Deaths	1997	0.259	0.261	-0.002
Deaths	1998	0.253	0.252	0.001
Deaths	1999	0.247	0.248	-0.001
Deaths	2000	0.242	0.242	0
Deaths	2001	0.237	0.236	0.001
Deaths	2002	0.232	0.233	-0.001
Deaths	2003	0.226	0.227	-0.001
Deaths	2004	0.219	0.221	-0.001
Deaths	2005	0.213	0.213	0
Deaths	2006	0.206	0.206	0
Deaths	2007	0.199	0.199	0.001
Deaths	2008	0.195	0.194	0.001
Deaths	2009	0.189	0.19	-0.001
Deaths	2010	0.184	0.184	0.001
Deaths	2011	0.18	0.18	0
Deaths	2012	0.175	0.176	-0.001
Deaths	2013	0.17	0.17	0
Deaths	2014	0.167	0.164	0.003
Deaths	2015	0.166	0.165	0.001
Deaths	2016	0.165	0.165	0.001
Deaths	2017	0.162	0.165	-0.002
Deaths	2018	0.161	0.16	0.001
Deaths	2019	0.16	0.159	0
Deaths	2020	0.157	0.158	-0.001
Deaths	2021	0.155	0.155	0
DALYs	1990	5.726	5.72	0.006
DALYs	1991	5.709	5.681	0.028
DALYs	1992	5.697	5.684	0.013
DALYs	1993	5.669	5.676	-0.007

measure	year	observed	fitted	resid
DALYs	1994	5.637	5.634	0.003
DALYs	1995	5.555	5.599	-0.044
DALYs	1996	5.467	5.476	-0.01
DALYs	1997	5.329	5.381	-0.053
DALYs	1998	5.225	5.203	0.023
DALYs	1999	5.109	5.128	-0.019
DALYs	2000	4.999	5.001	-0.001
DALYs	2001	4.912	4.897	0.016
DALYs	2002	4.817	4.829	-0.011
DALYs	2003	4.707	4.727	-0.021
DALYs	2004	4.581	4.603	-0.022
DALYs	2005	4.462	4.466	-0.004
DALYs	2006	4.325	4.351	-0.025
DALYs	2007	4.199	4.201	-0.002
DALYs	2008	4.104	4.082	0.022
DALYs	2009	3.993	4.013	-0.02
DALYs	2010	3.907	3.89	0.017
DALYs	2011	3.816	3.825	-0.009
DALYs	2012	3.71	3.728	-0.018
DALYs	2013	3.593	3.612	-0.018
DALYs	2014	3.538	3.484	0.054
DALYs	2015	3.497	3.481	0.015
DALYs	2016	3.474	3.451	0.023
DALYs	2017	3.426	3.444	-0.018
DALYs	2018	3.388	3.375	0.014
DALYs	2019	3.359	3.346	0.013
DALYs	2020	3.304	3.324	-0.019
DALYs	2021	3.262	3.248	0.014
YLDs	1990	0.506	0.506	0
YLDs	1991	0.513	0.513	-0.001
YLDs	1992	0.52	0.519	0.001
YLDs	1993	0.528	0.528	0
YLDs	1994	0.535	0.535	0
YLDs	1995	0.54	0.542	-0.003
YLDs	1996	0.541	0.544	-0.004
YLDs	1997	0.53	0.542	-0.011
YLDs	1998	0.523	0.52	0.004
YLDs	1999	0.515	0.517	-0.002
YLDs	2000	0.505	0.506	-0.001

measure	year	observed	fitted	resid
YLDs	2001	0.502	0.496	0.006
YLDs	2002	0.5	0.499	0.001
YLDs	2003	0.496	0.498	-0.002
YLDs	2004	0.492	0.492	-0.001
YLDs	2005	0.493	0.487	0.006
YLDs	2006	0.489	0.494	-0.005
YLDs	2007	0.482	0.485	-0.003
YLDs	2008	0.476	0.475	0.001
YLDs	2009	0.466	0.469	-0.003
YLDs	2010	0.459	0.457	0.002
YLDs	2011	0.448	0.452	-0.004
YLDs	2012	0.435	0.436	-0.002
YLDs	2013	0.42	0.422	-0.001
YLDs	2014	0.416	0.406	0.009
YLDs	2015	0.412	0.411	0.001
YLDs	2016	0.41	0.408	0.002
YLDs	2017	0.406	0.408	-0.003
YLDs	2018	0.403	0.402	0.002
YLDs	2019	0.401	0.401	0
YLDs	2020	0.394	0.398	-0.004
YLDs	2021	0.391	0.387	0.004
YLLs	1990	5.22	5.215	0.005
YLLs	1991	5.197	5.175	0.022
YLLs	1992	5.177	5.167	0.01
YLLs	1993	5.141	5.15	-0.009
YLLs	1994	5.102	5.101	0.001
YLLs	1995	5.016	5.059	-0.043
YLLs	1996	4.926	4.933	-0.007
YLLs	1997	4.799	4.84	-0.041
YLLs	1998	4.702	4.681	0.021
YLLs	1999	4.594	4.61	-0.016
YLLs	2000	4.494	4.493	0.001
YLLs	2001	4.41	4.399	0.011
YLLs	2002	4.317	4.33	-0.012
YLLs	2003	4.21	4.229	-0.018
YLLs	2004	4.09	4.11	-0.02
YLLs	2005	3.969	3.977	-0.009
YLLs	2006	3.836	3.856	-0.02
YLLs	2007	3.717	3.715	0.002

measure	year	observed	fitted	resid
YLLs	2008	3.628	3.606	0.022
YLLs	2009	3.527	3.543	-0.016
YLLs	2010	3.449	3.432	0.017
YLLs	2011	3.368	3.372	-0.004
YLLs	2012	3.276	3.29	-0.014
YLLs	2013	3.173	3.188	-0.015
YLLs	2014	3.123	3.076	0.047
YLLs	2015	3.085	3.07	0.015
YLLs	2016	3.064	3.043	0.021
YLLs	2017	3.02	3.036	-0.016
YLLs	2018	2.985	2.973	0.012
YLLs	2019	2.959	2.945	0.013
YLLs	2020	2.911	2.926	-0.015
YLLs	2021	2.871	2.86	0.01

measure	year	mean	low	up
Deaths	2022	0.152	0.15	0.154
Deaths	2023	0.15	0.145	0.155
Deaths	2024	0.148	0.14	0.156
Deaths	2025	0.146	0.134	0.157
Deaths	2026	0.144	0.129	0.159
Deaths	2027	0.142	0.123	0.162
Deaths	2028	0.14	0.117	0.164
Deaths	2029	0.139	0.11	0.167
Deaths	2030	0.137	0.104	0.17
Deaths	2031	0.136	0.098	0.173
DALYs	2022	3.215	3.169	3.26
DALYs	2023	3.164	3.07	3.259
DALYs	2024	3.111	2.963	3.259
DALYs	2025	3.055	2.851	3.26
DALYs	2026	2.998	2.737	3.259
DALYs	2027	2.938	2.621	3.256
DALYs	2028	2.878	2.505	3.25
DALYs	2029	2.816	2.389	3.243
DALYs	2030	2.753	2.274	3.233
DALYs	2031	2.69	2.159	3.221
YLDs	2022	0.388	0.381	0.396
YLDs	2023	0.386	0.369	0.403
YLDs	2024	0.383	0.354	0.412
YLDs	2025	0.38	0.338	0.423

measure	year	observed	fitted	resid
YLDs	2026	0.378	0.321	0.435
YLDs	2027	0.375	0.302	0.448
YLDs	2028	0.372	0.281	0.463
YLDs	2029	0.37	0.26	0.48
YLDs	2030	0.367	0.237	0.497
YLDs	2031	0.365	0.214	0.515
YLLs	2022	2.827	2.787	2.866
YLLs	2023	2.78	2.697	2.862
YLLs	2024	2.73	2.599	2.861
YLLs	2025	2.678	2.497	2.859
YLLs	2026	2.624	2.392	2.857
YLLs	2027	2.569	2.285	2.852
YLLs	2028	2.512	2.178	2.847
YLLs	2029	2.454	2.07	2.839
YLLs	2030	2.395	1.962	2.829
YLLs	2031	2.336	1.855	2.817

10

EAPC: estimated annual percentage change, ASR: age-standardized rate, YLDs: Years Lived with Disability, YLLs: Years of Life Lost, DALYs: disability-adjusted-life-years, ARIMA: Autoregressive Integrated Moving Average.

Table S6. The ARIMA models parameters and statistical validation: fitting results of smoking related prostate cancer burden indicators between 1990 and 2021.

measure	vb
Deaths	Use the auto. arima() function in the forecast package for model filtering, and optimize the model selection to (1,1,0) (AIC=-326.827, BIC=-323.959, AICC=-326.399), The observed values and fitted values have good consistency (cor=1, P=<0001), The residuals were tested for normal distribution using Q-Q, ACF, and PACF plots, Ljung Box test confirms that the residual of the model is white noise (Q=1.949, P=0.856)
DALYs	Use the auto. arima() function in the forecast package for model filtering, and optimize the model selection to (1,1,0) (AIC=-140.627, BIC=-136.325, AICC=-139.738), The observed values and fitted values have good consistency (cor=1, P=<0001), The residuals were tested for normal distribution using Q-Q, ACF, and PACF plots, Ljung Box test confirms that the residual of the model is white noise (Q=2.813, P=0.729)
YLDs	Use the auto. arima() function in the forecast package for model filtering, and optimize the model selection to (0,2,0) (AIC=-245.334, BIC=-243.933, AICC=-245.192), The observed values and fitted values have good consistency (cor=0.997, P=<0001), The residuals were tested for normal distribution using Q-Q, ACF, and PACF plots, Ljung Box test confirms that the residual of the model is white noise (Q=2.708, P=0.845)
YLLs	Use the auto. arima() function in the forecast package for model filtering, and optimize the model selection to (1,1,0) (AIC=-149.006, BIC=-144.704, AICC=-148.117), The observed values and fitted values have good consistency (cor=1, P=<0001), The residuals were tested for normal distribution using Q-Q, ACF, and PACF plots, Ljung Box test confirms that the residual of the model is white noise (Q=2.954, P=0.707)

11

EAPC: estimated annual percentage change, ASR: age-standardized rate, YLDs: Years Lived with Disability, YLLs: Years of Life Lost, DALYs: disability-adjusted-life-years, ARIMA: Autoregressive Integrated Moving Average.

© 2025 Cai Q. et al.